Rehearsal score

Veni creator Spiritus

Kristian Hernes

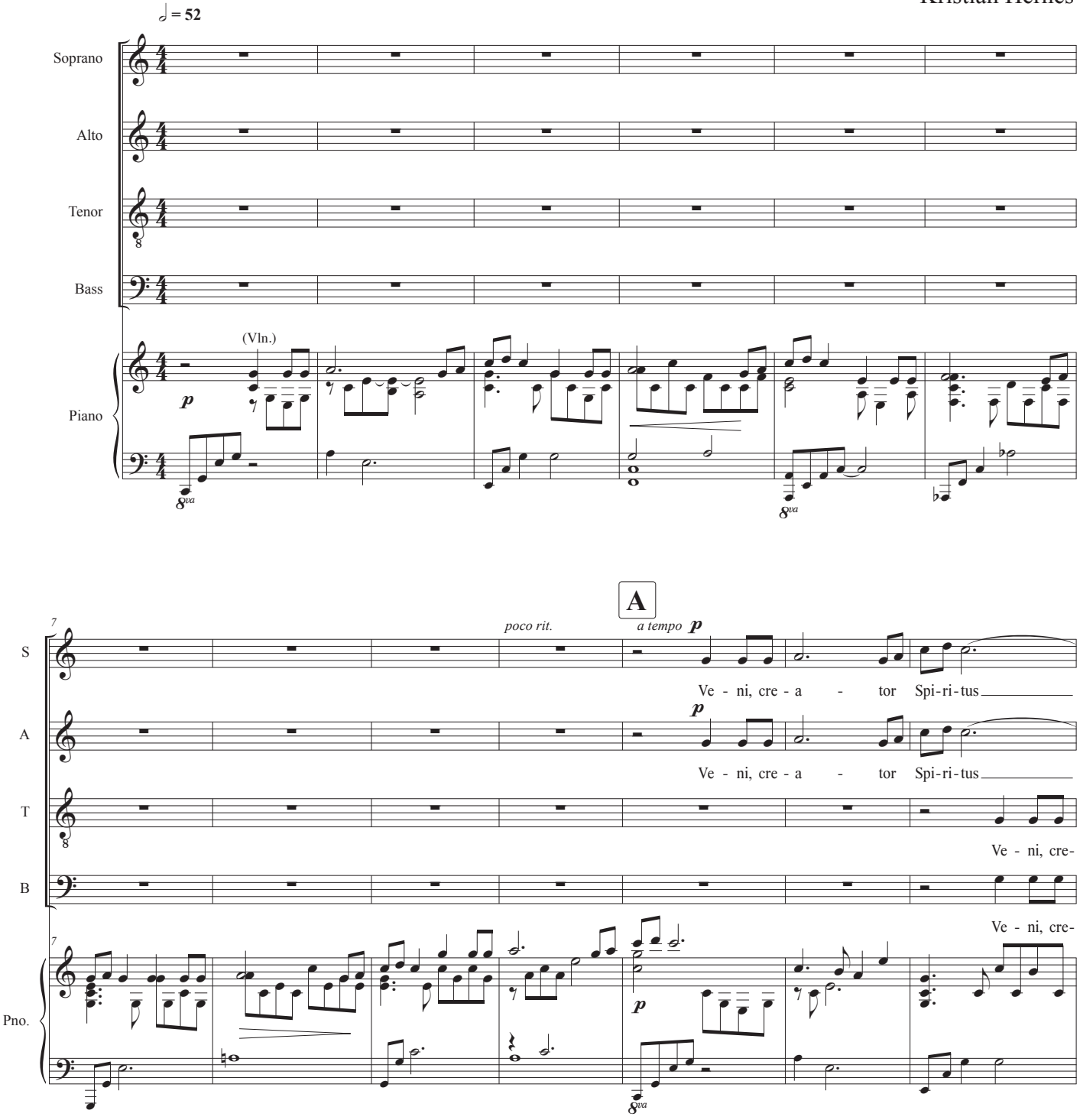

© Kristian Hernes 2013/2026

Veni creator Spiritus

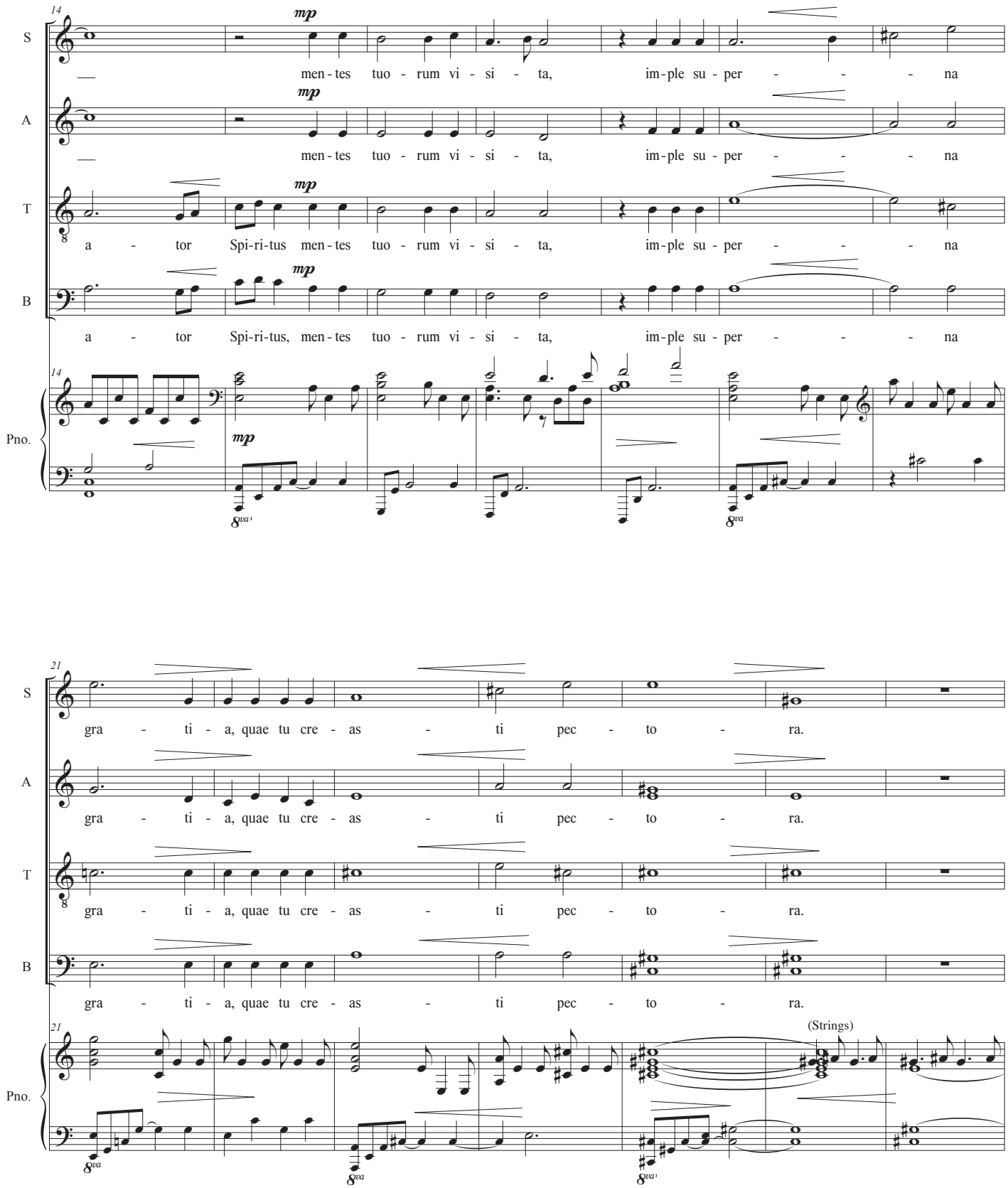

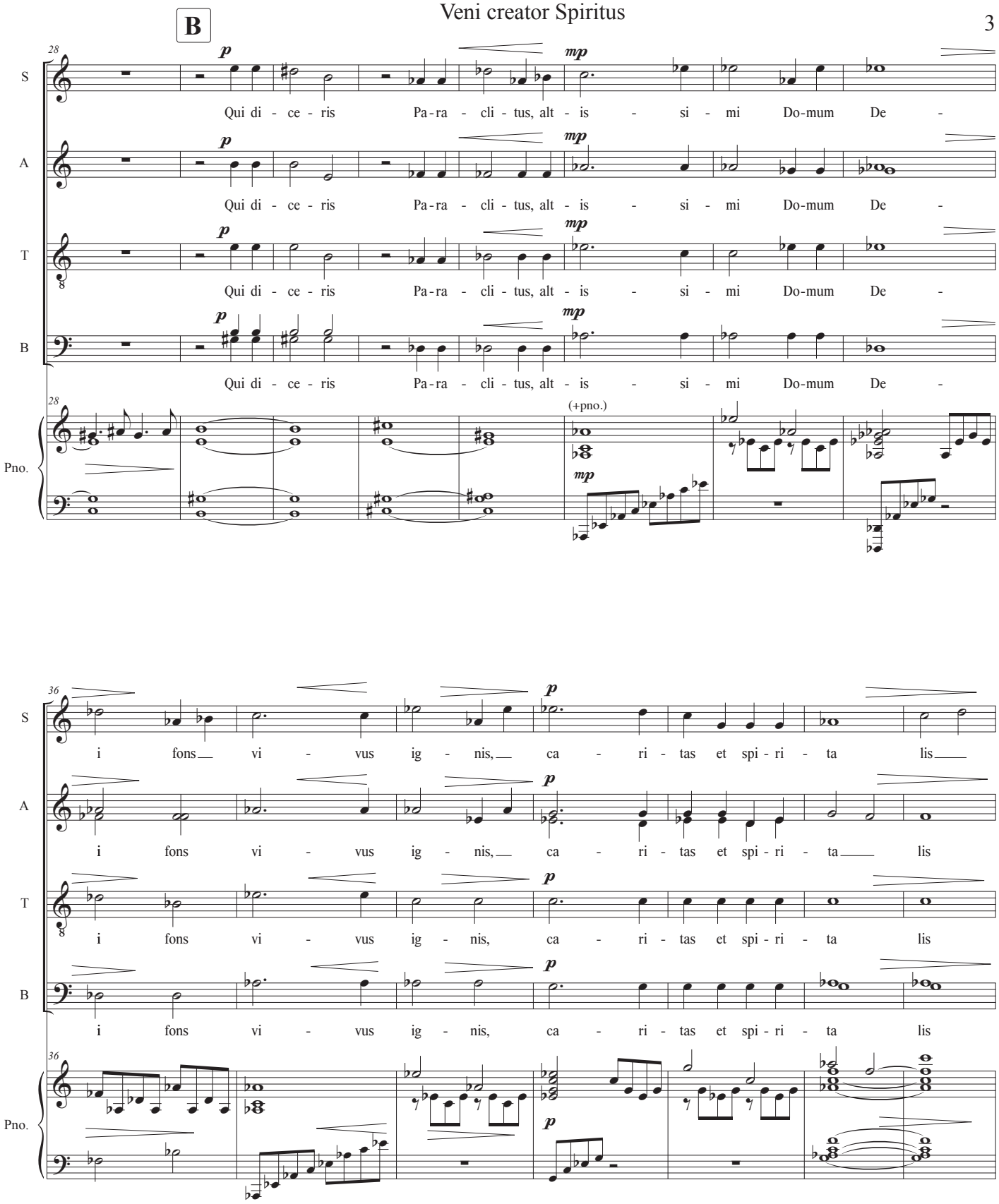
B
28
S
A
T
B
Pno.
p
mp
Qui di - ce - ris Pa-ra - cli - tus, alt - is - si - mi Do-mum De -
(+pno.)
36
i fons vi - vus ig - nis, ca - ri - tas et spi - ri - ta lis

Veni creator Spiritus

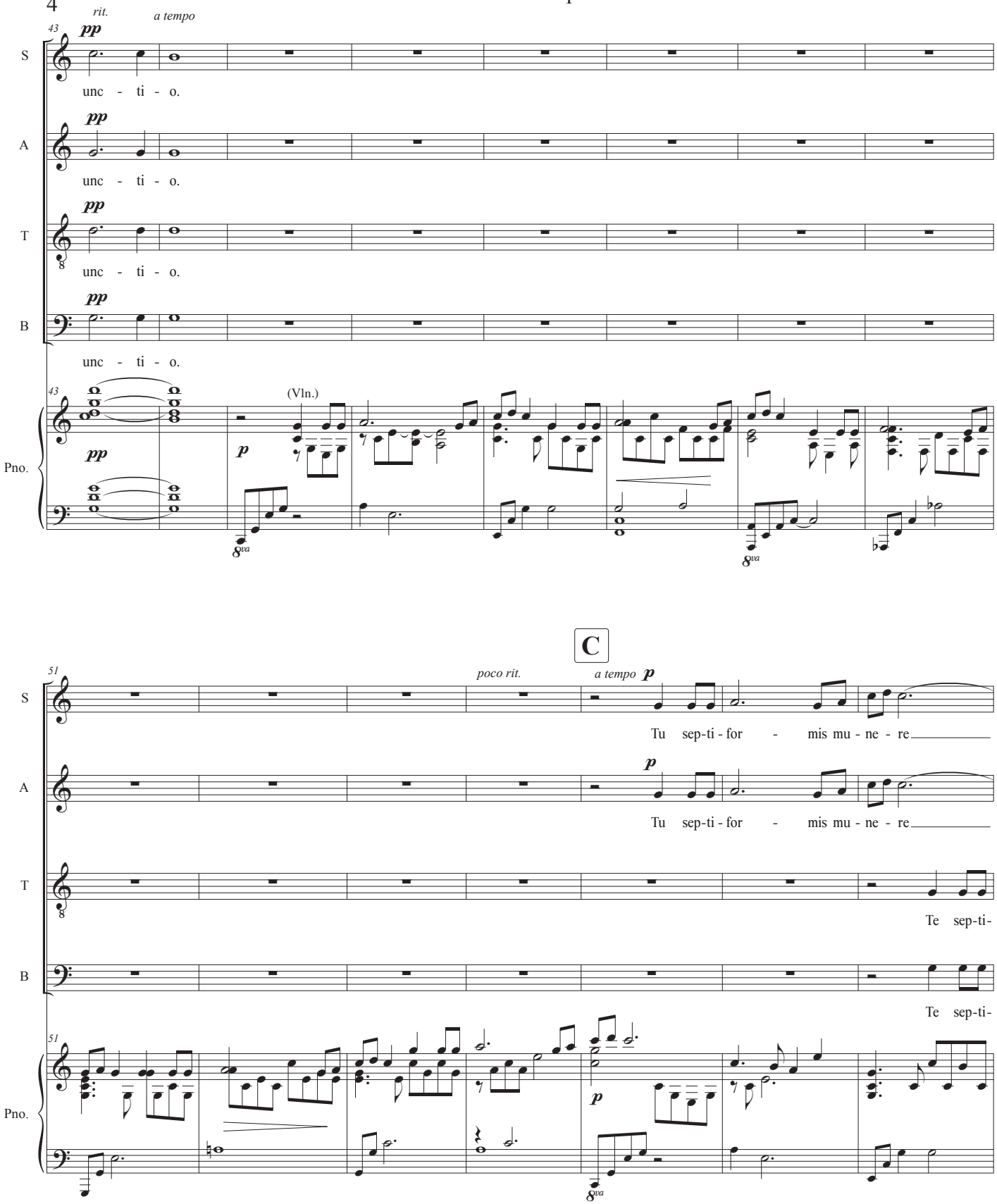

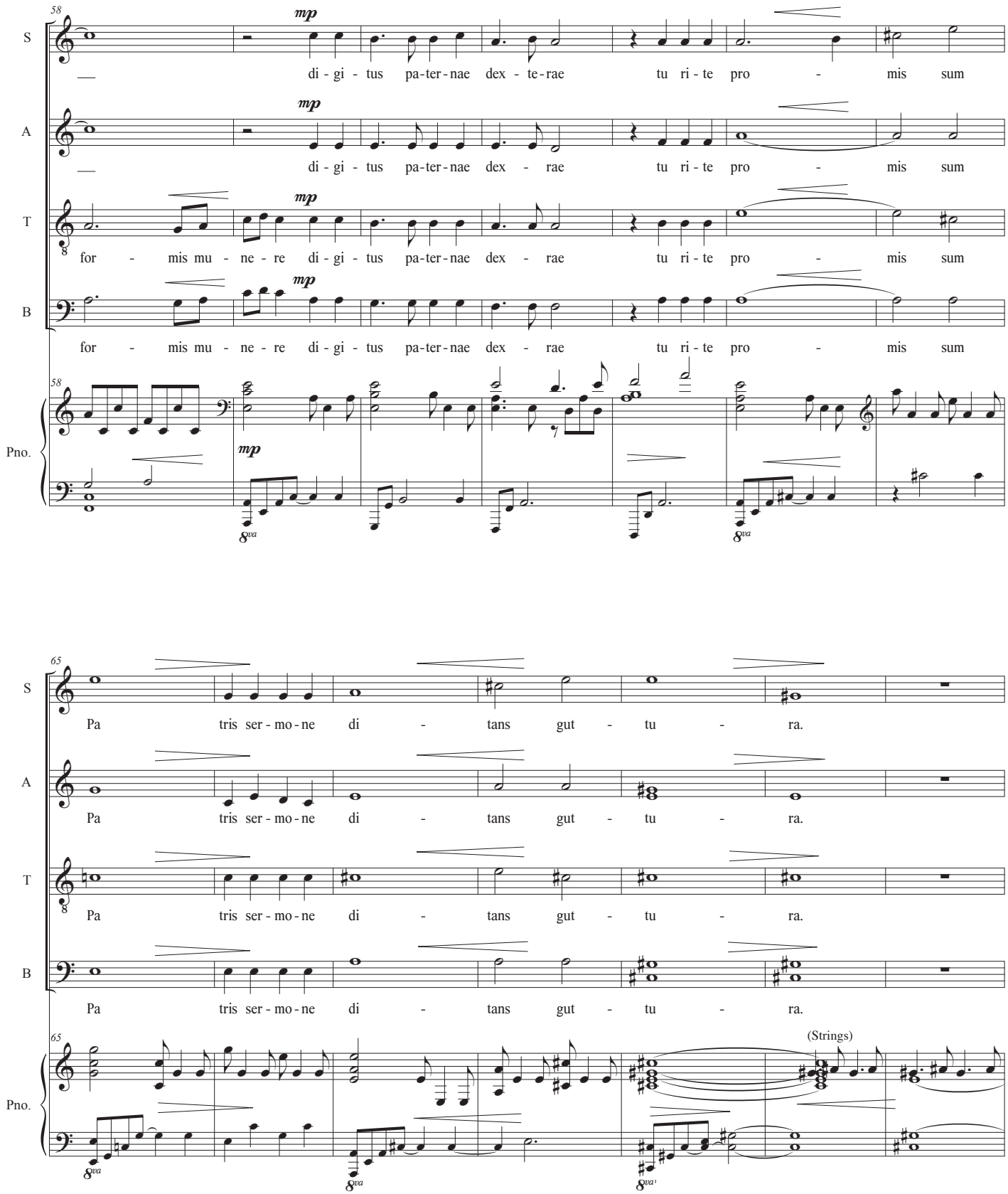
58
S
A
T
B
Pno.
mp
di - gi - tus pa-ter-nae dex - te-rae tu ri - te pro - mis sum
di - gi - tus pa-ter-nae dex - rae tu ri - te pro - mis sum
for - mis mu - ne - re di - gi - tus pa-ter-nae dex - rae tu ri - te pro - mis sum
for - mis mu - ne - re di - gi - tus pa-ter-nae dex - rae tu ri - te pro - mis sum
8va
65
Pa tris ser - mo - ne di - tans gut - tu - ra.
(Strings)
8va'

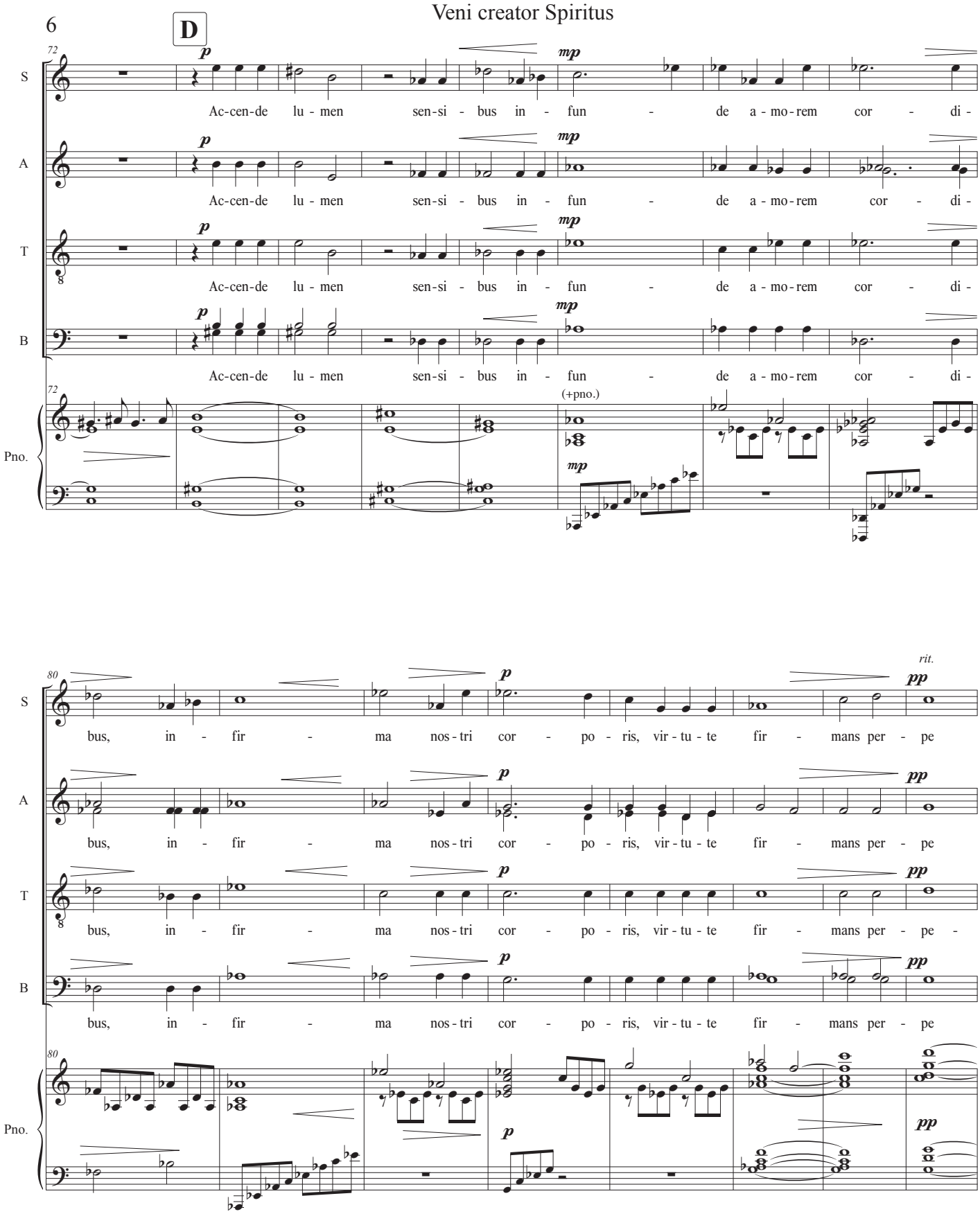
D
72
S
A
T
B
Pno.
p
mp
Ac-cen-de lu - men sen-si - bus in - fun - de a - mo - rem cor - di -
(+pno.)
80
rit.
pp
bus, in - fir - ma nos - tri cor - po - ris, vir - tu - te fir - mans per - pe

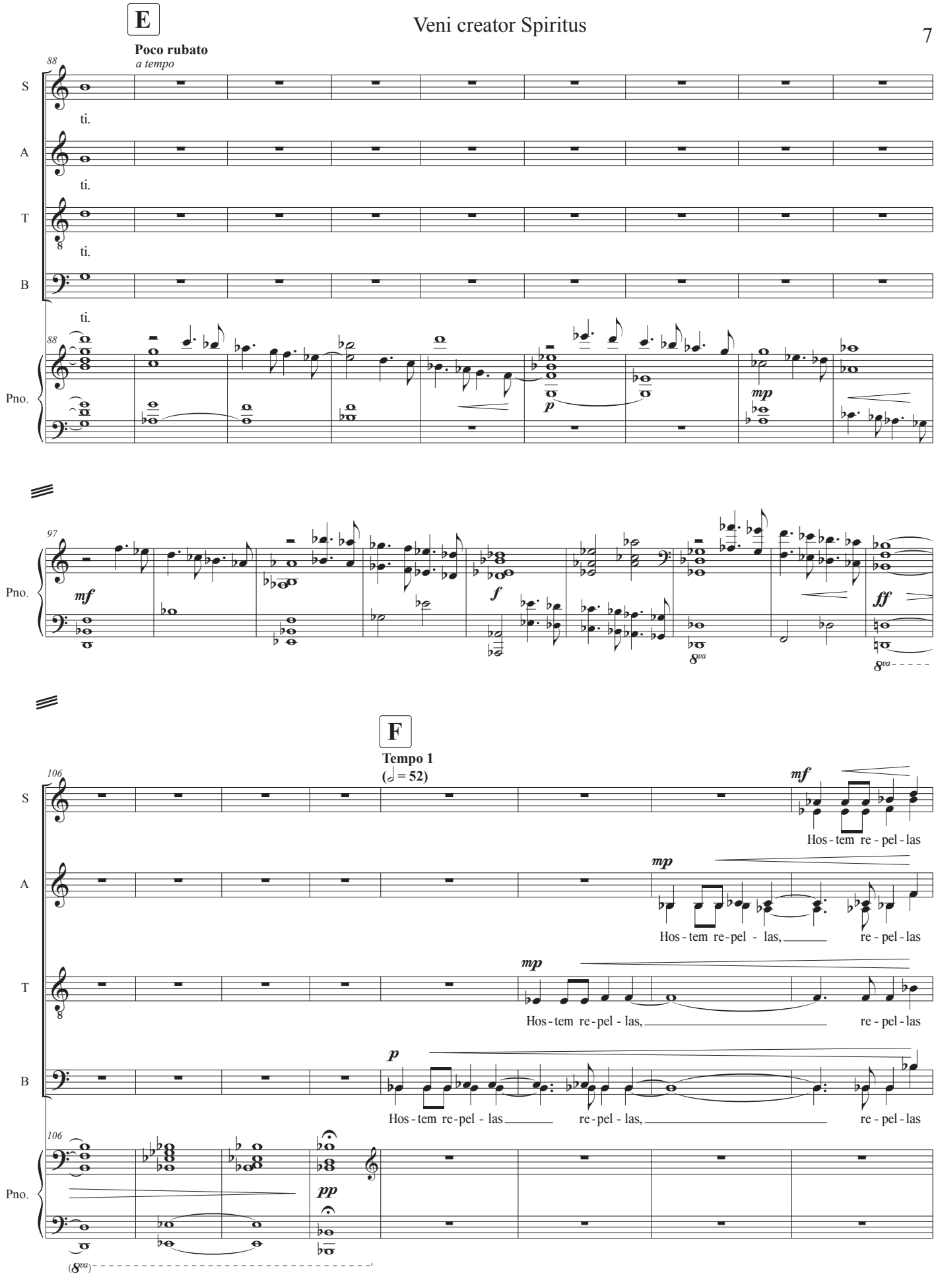
E
Poco rubato
a tempo
88
S
ti.
A
ti.
T
ti.
B
ti.
Pno.
mp
p
97
mf
f
ff
8va
F
Tempo 1
(𝅗𝅥 = 52)
106
mf
Hos - tem re - pel - las
mp
Hos - tem re - pel - las, re - pel - las
p
Hos - tem re - pel - las re - pel - las, re - pel - las
pp
(8va)

Veni creator Spiritus

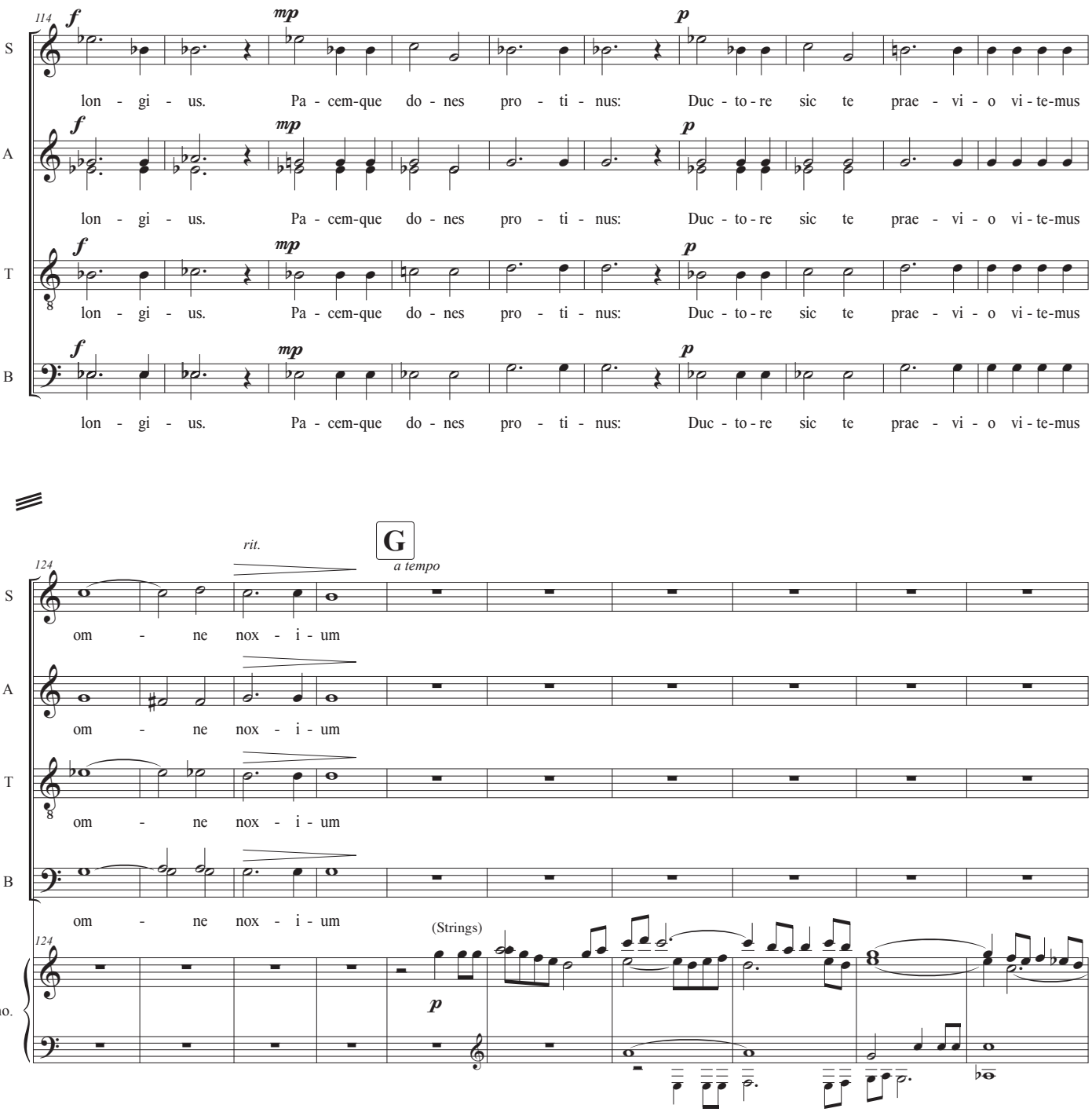

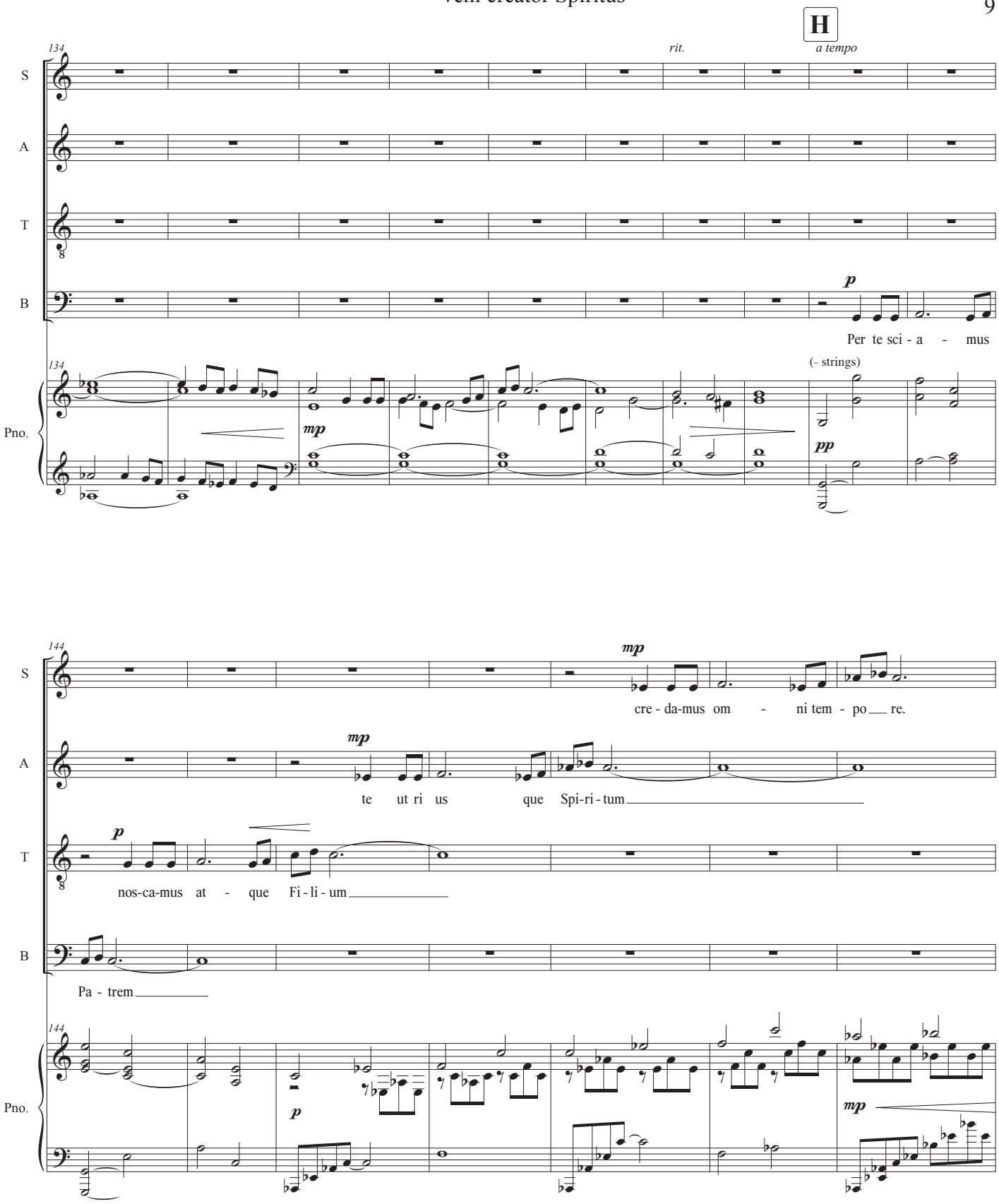
H
134
rit.
a tempo
S
A
T
B
Pno.
p
Per te sci - a - mus
(- strings)
mp
pp
144
mp
cre - da-mus om - ni tem - po re.
te ut ri us que Spi-ri - tum
p
nos-ca-mus at - que Fi - li - um
Pa - trem

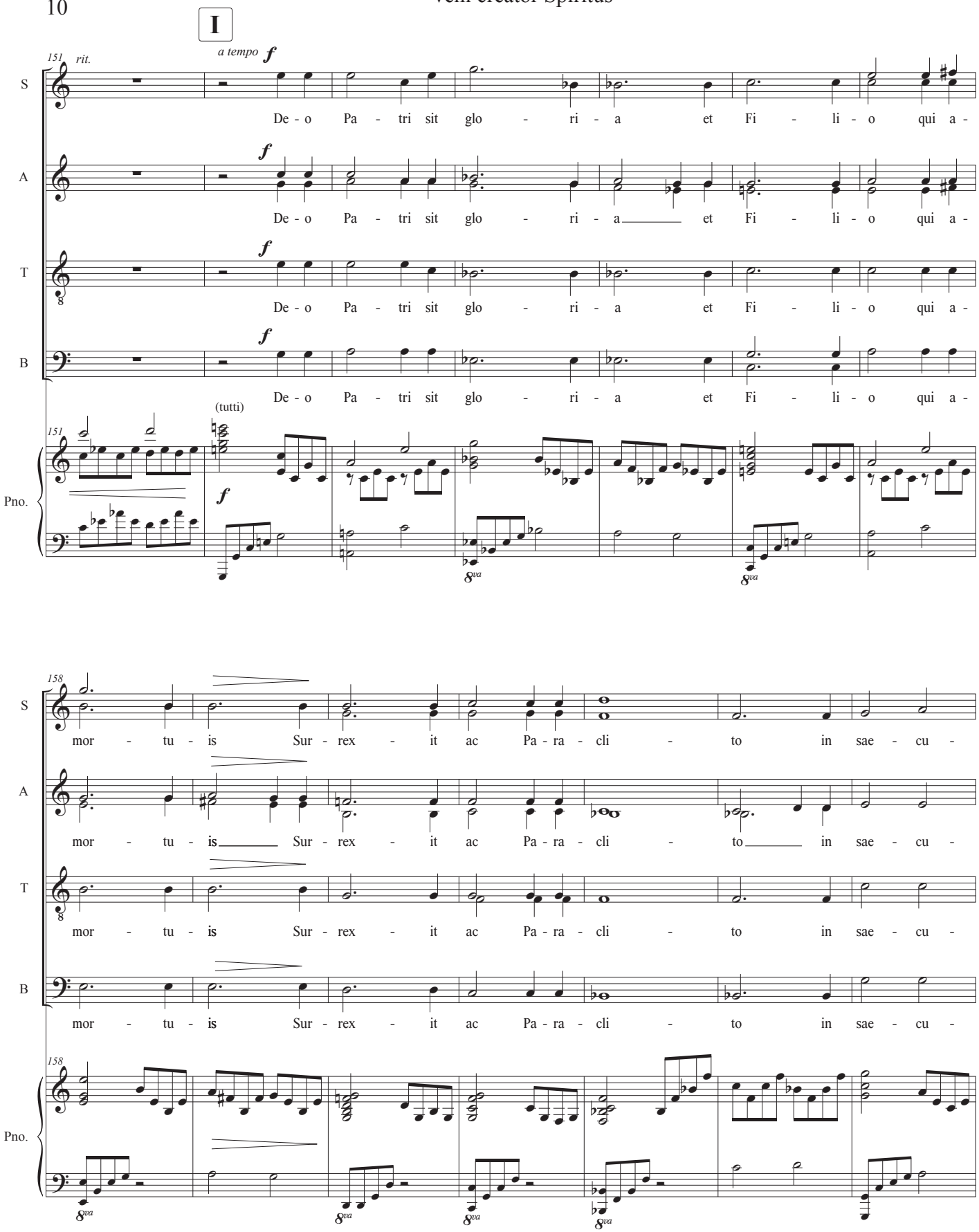
I
151 rit.
a tempo f
S
A
T
B
De - o Pa - tri sit glo - ri - a et Fi - li - o qui a -
De - o Pa - tri sit glo - ri - a et Fi - li - o qui a -
De - o Pa - tri sit glo - ri - a et Fi - li - o qui a -
De - o Pa - tri sit glo - ri - a et Fi - li - o qui a -
(tutti)
Pno.
158
mor - tu - is Sur - rex - it ac Pa - ra - cli - to in sae - cu -
mor - tu - is Sur - rex - it ac Pa - ra - cli - to in sae - cu -
mor - tu - is Sur - rex - it ac Pa - ra - cli - to in sae - cu -
mor - tu - is Sur - rex - it ac Pa - ra - cli - to in sae - cu -

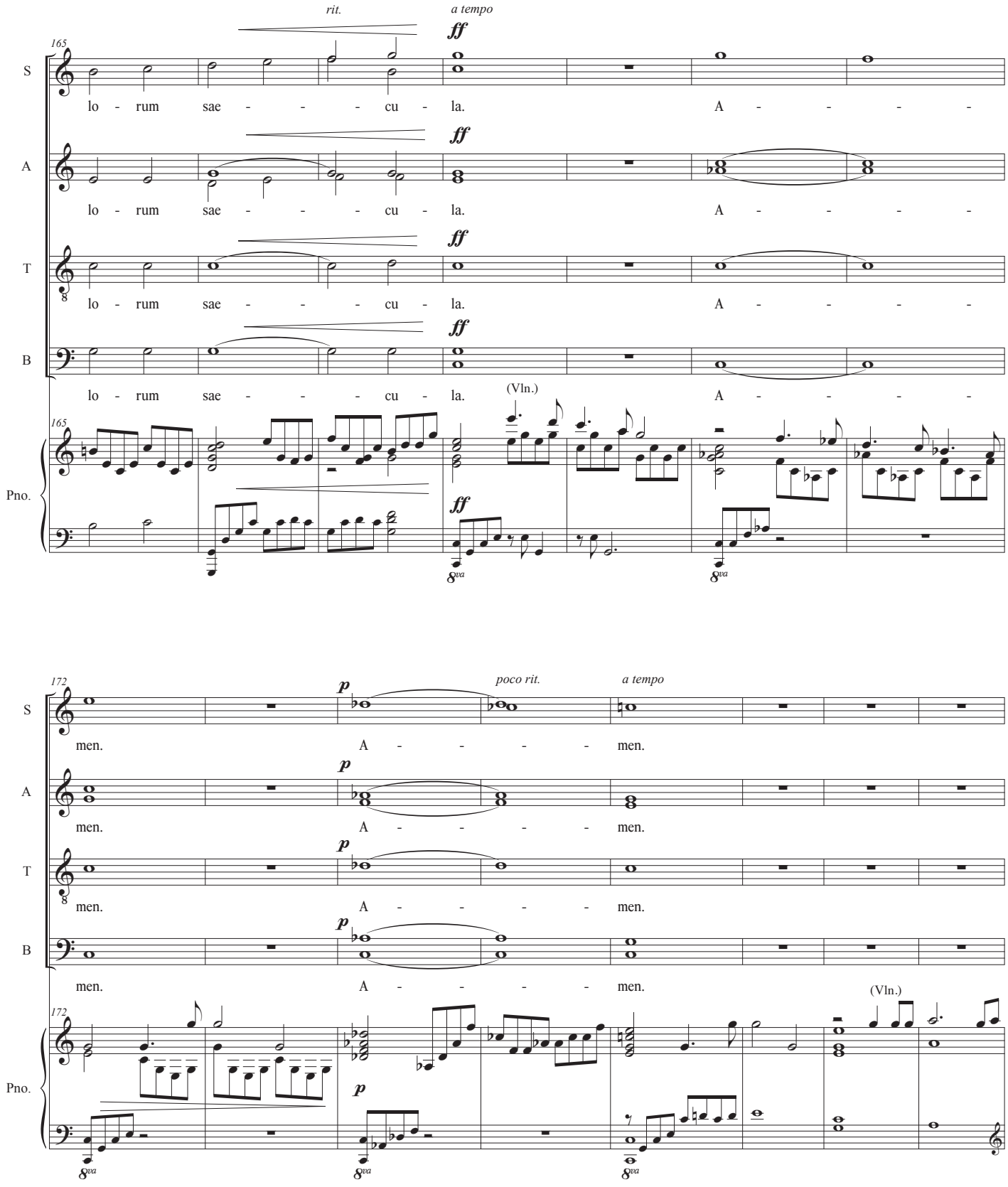
rit.
a tempo
165
S
A
T
B
Pno.
lo - rum sae - - - - cu - la. A - - - - -
ff
(Vln.)
8va
172
poco rit.
a tempo
men. A - - - - men.
p

Veni creator Spiritus

