Score
(New extended version*)

Veni creator Spiritus

Kristian Hernes

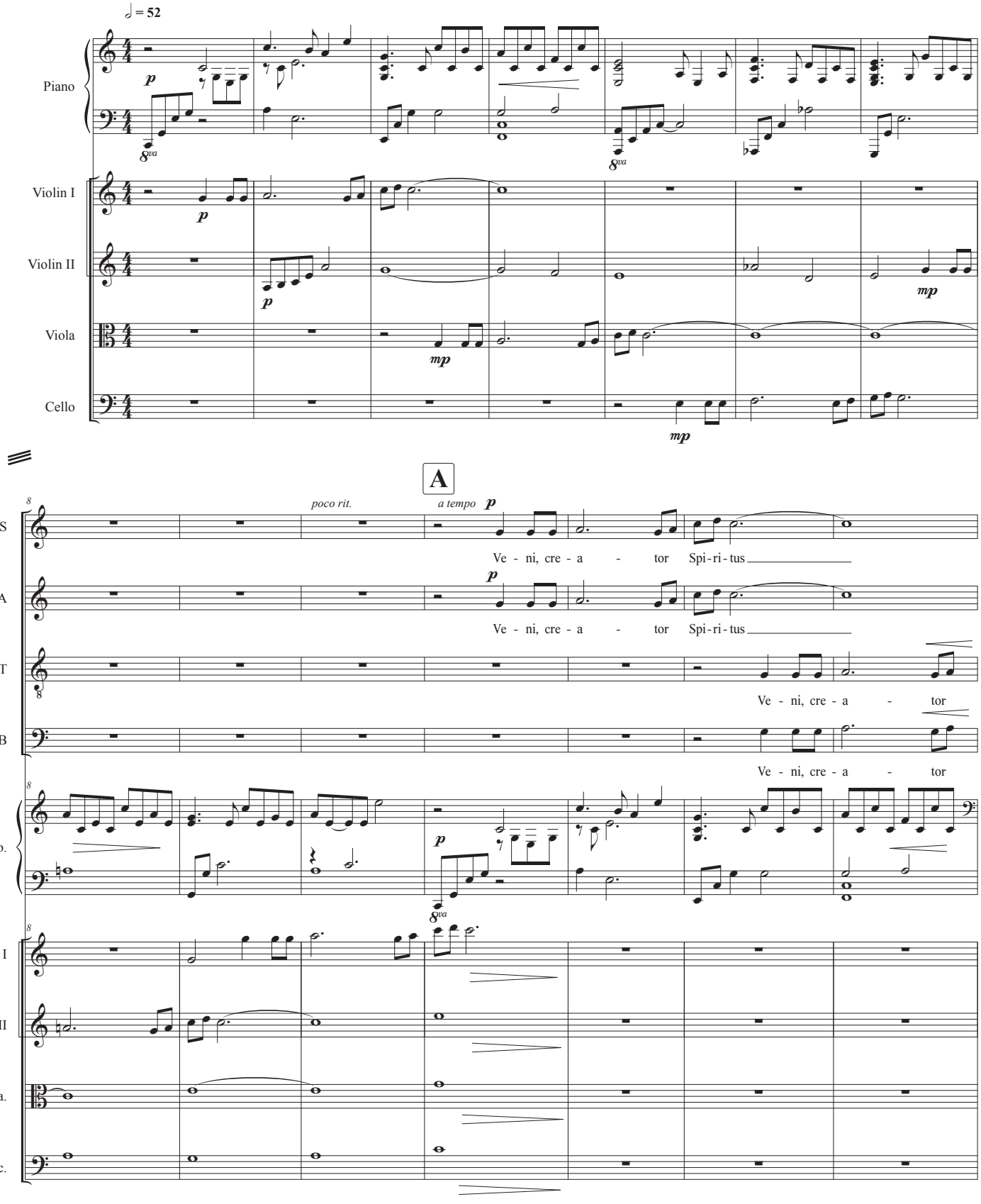

*woodwinds/brass/organ may be omitted

© Kristian Hernes 2013

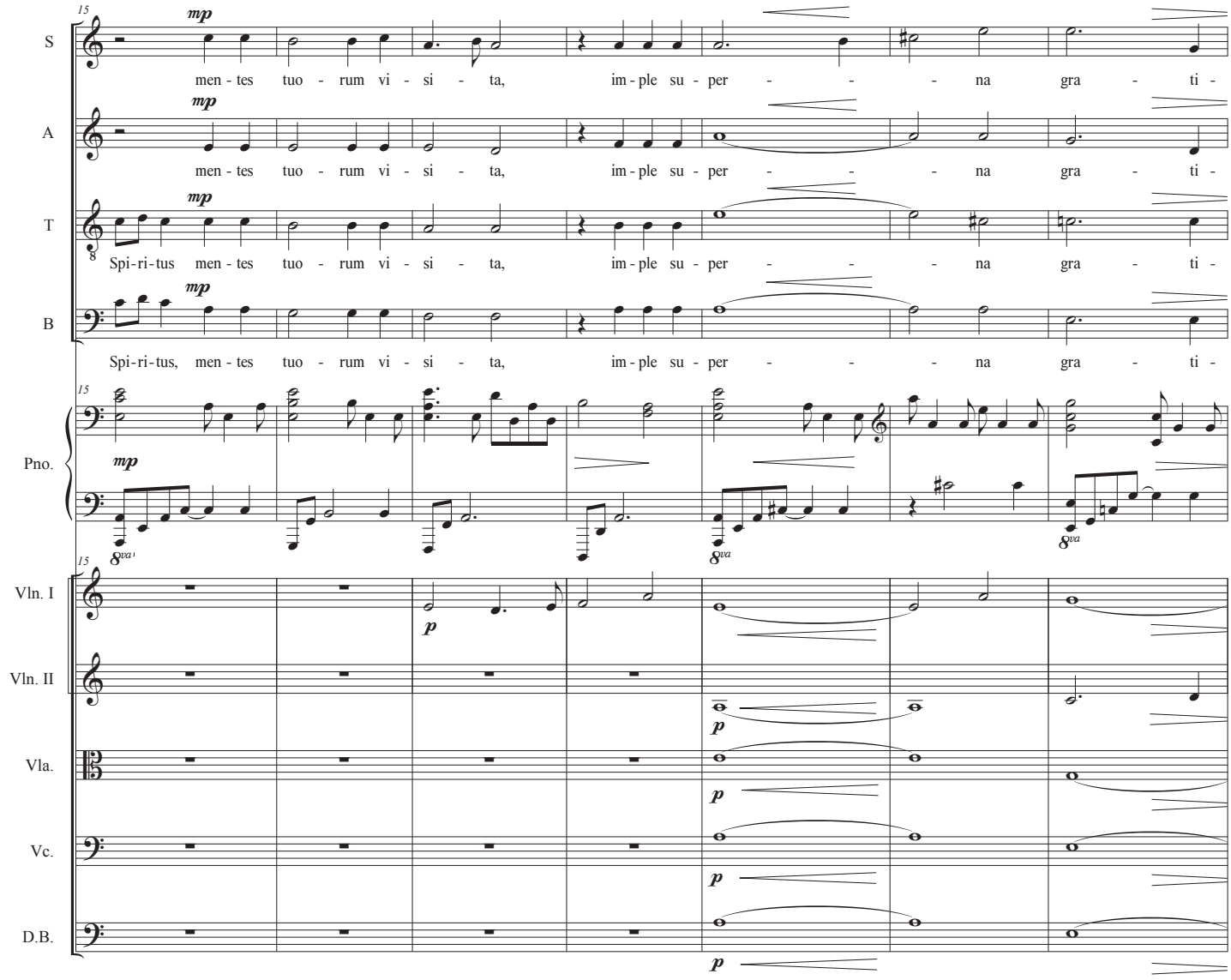
15
S
A
T
B
Pno.
Vln. I
Vln. II
Vla.
Vc.
D.B.
mp
men - tes tuo - rum vi - si - ta, im - ple su - per - - - na gra - ti -
Spi - ri - tus men - tes tuo - rum vi - si - ta, im - ple su - per - - - na gra - ti -
Spi - ri - tus, men - tes tuo - rum vi - si - ta, im - ple su - per - - - na gra - ti -
8va
p

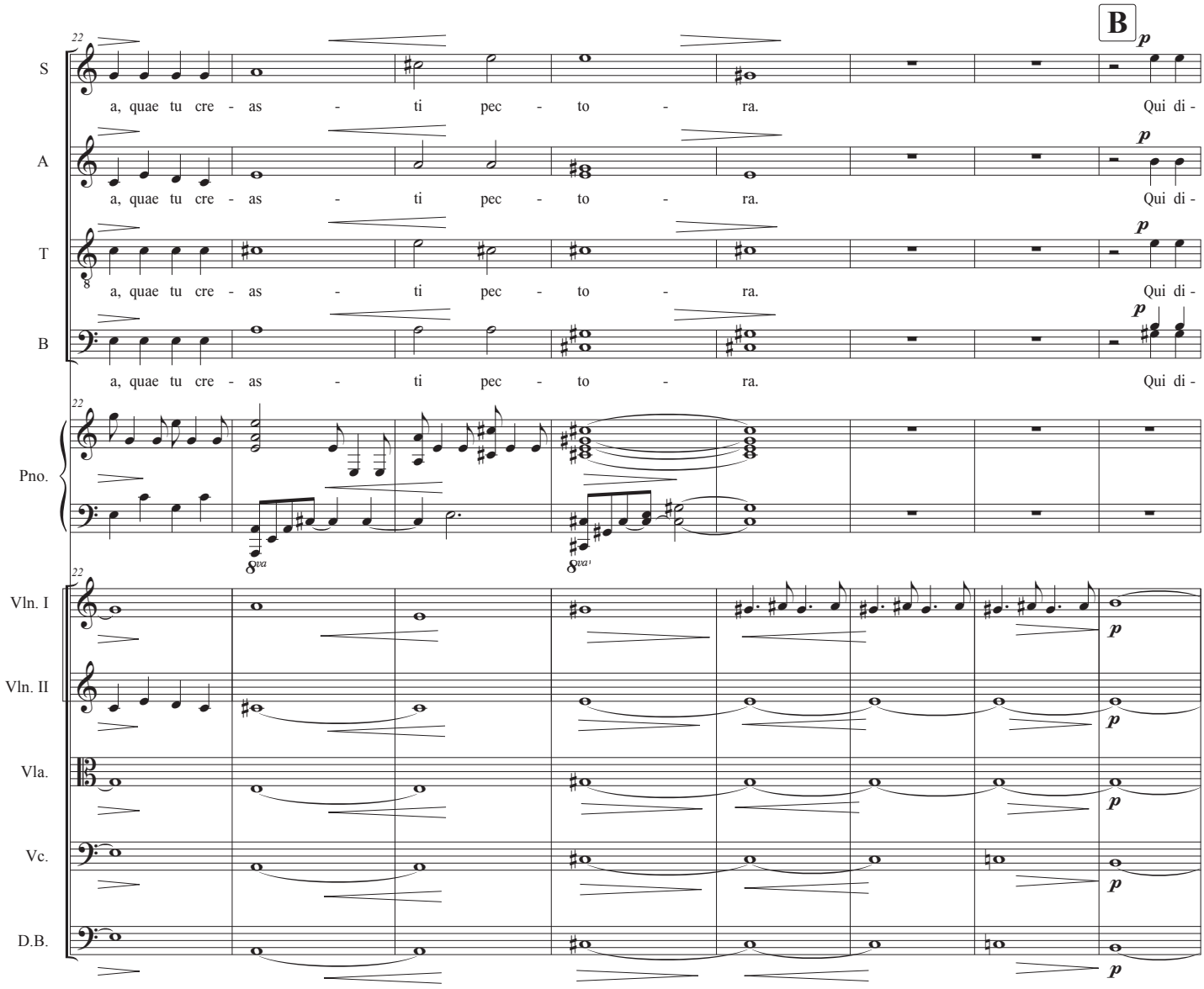
B
S
A
T
B
Pno.
Vln. I
Vln. II
Vla.
Vc.
D.B.
a, quae tu cre - as - ti pec - to - ra. Qui di -
p
8va
8va

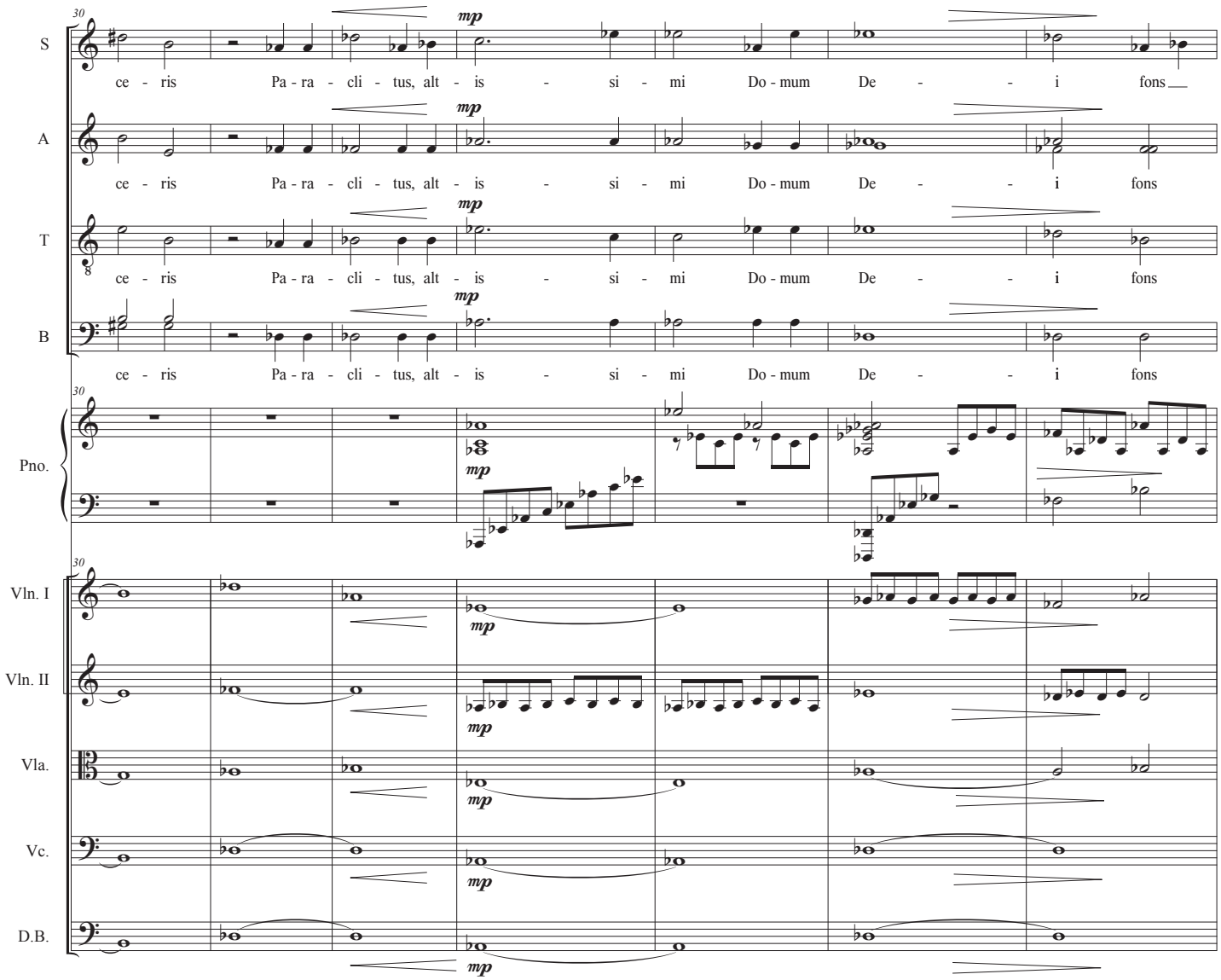
30
S
A
T
B
Pno.
Vln. I
Vln. II
Vla.
Vc.
D.B.
mp
ce - ris Pa - ra - cli - tus, alt - is - si - mi Do - mum De - - - i fons

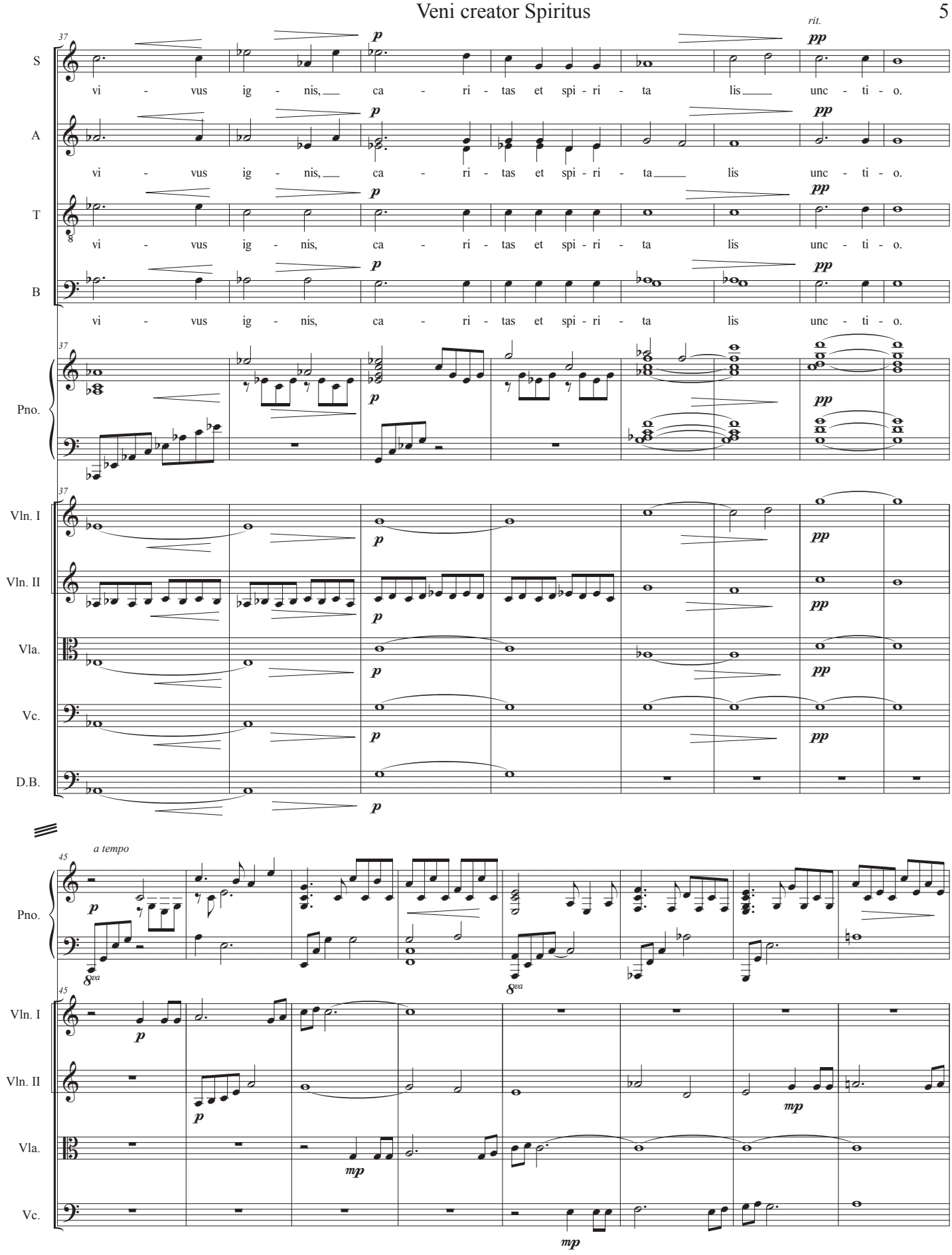
37
rit.
S
A
T
B
Pno.
Vln. I
Vln. II
Vla.
Vc.
D.B.
vi - vus ig - nis, ca - ri - tas et spi - ri - ta lis unc - ti - o.
45
a tempo
8va

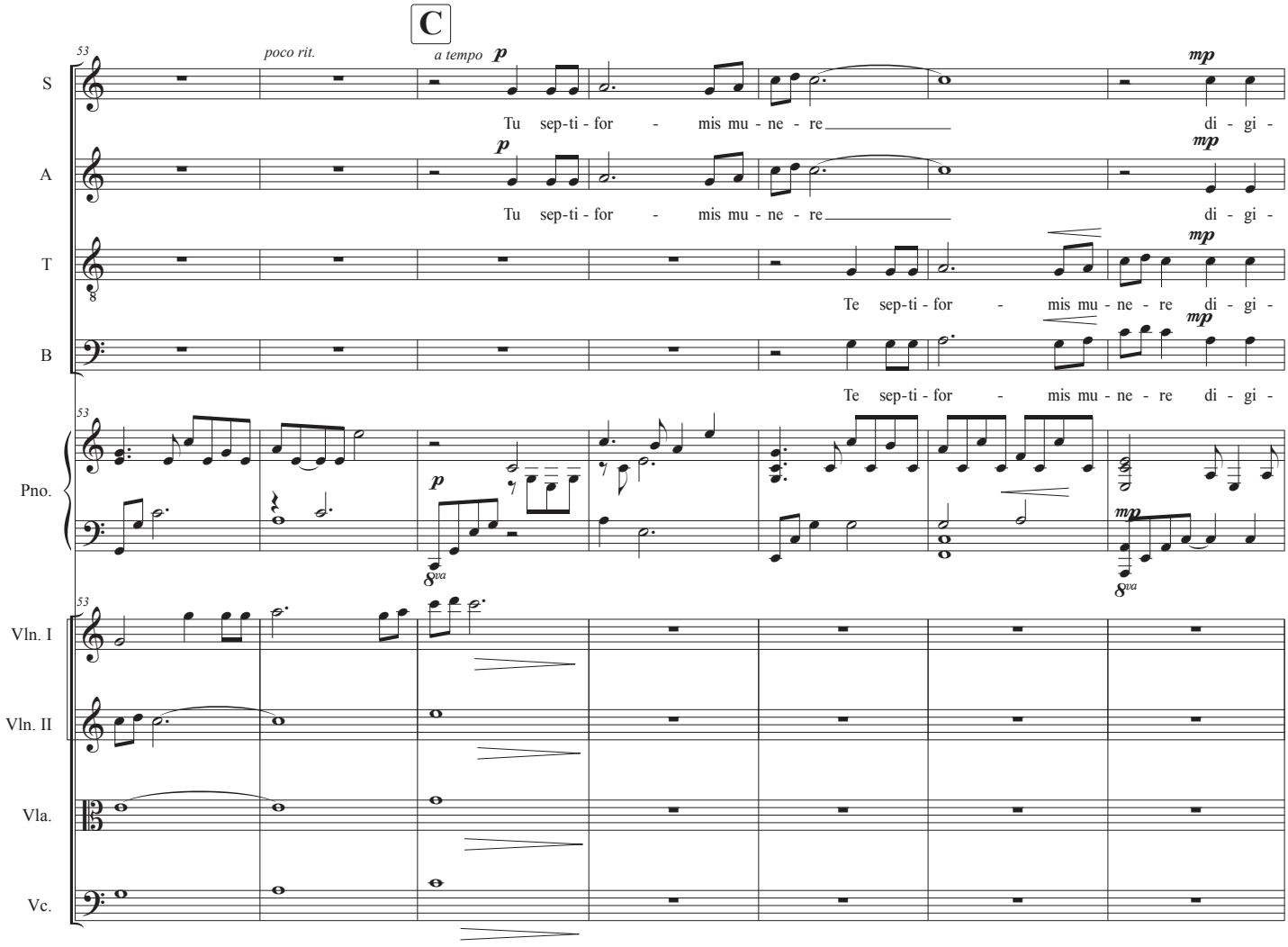
C
53
poco rit.
a tempo
p
mp
S
A
T
B
Tu sep-ti-for - mis mu-ne-re di-gi-
Te sep-ti-for - mis mu-ne-re di-gi-
Pno.
8va
Vln. I
Vln. II
Vla.
Vc.

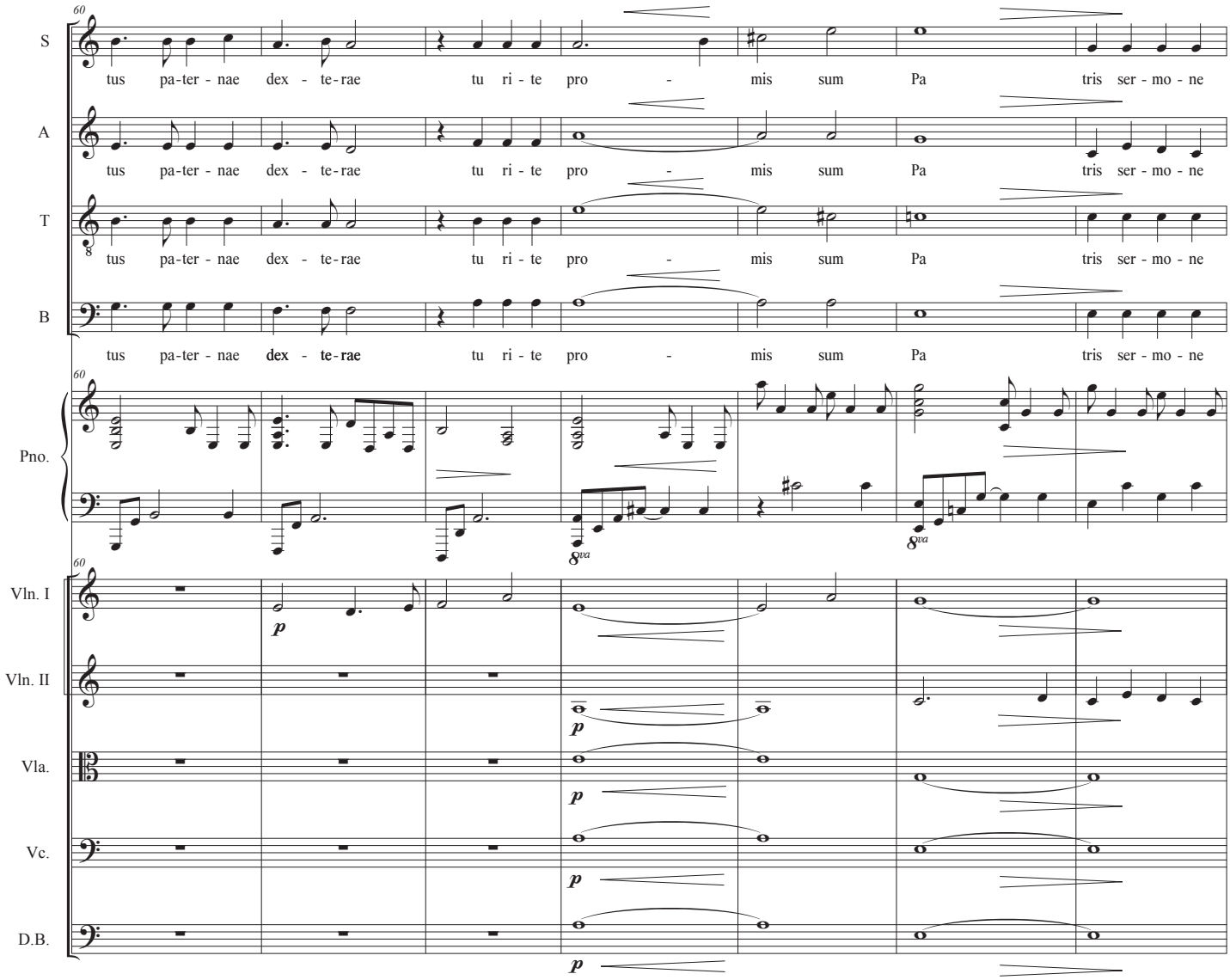
S
A
T
B
Pno.
Vln. I
Vln. II
Vla.
Vc.
D.B.
tus pa-ter - nae dex - te-rae tu ri - te pro - mis sum Pa tris ser - mo - ne
8va
p

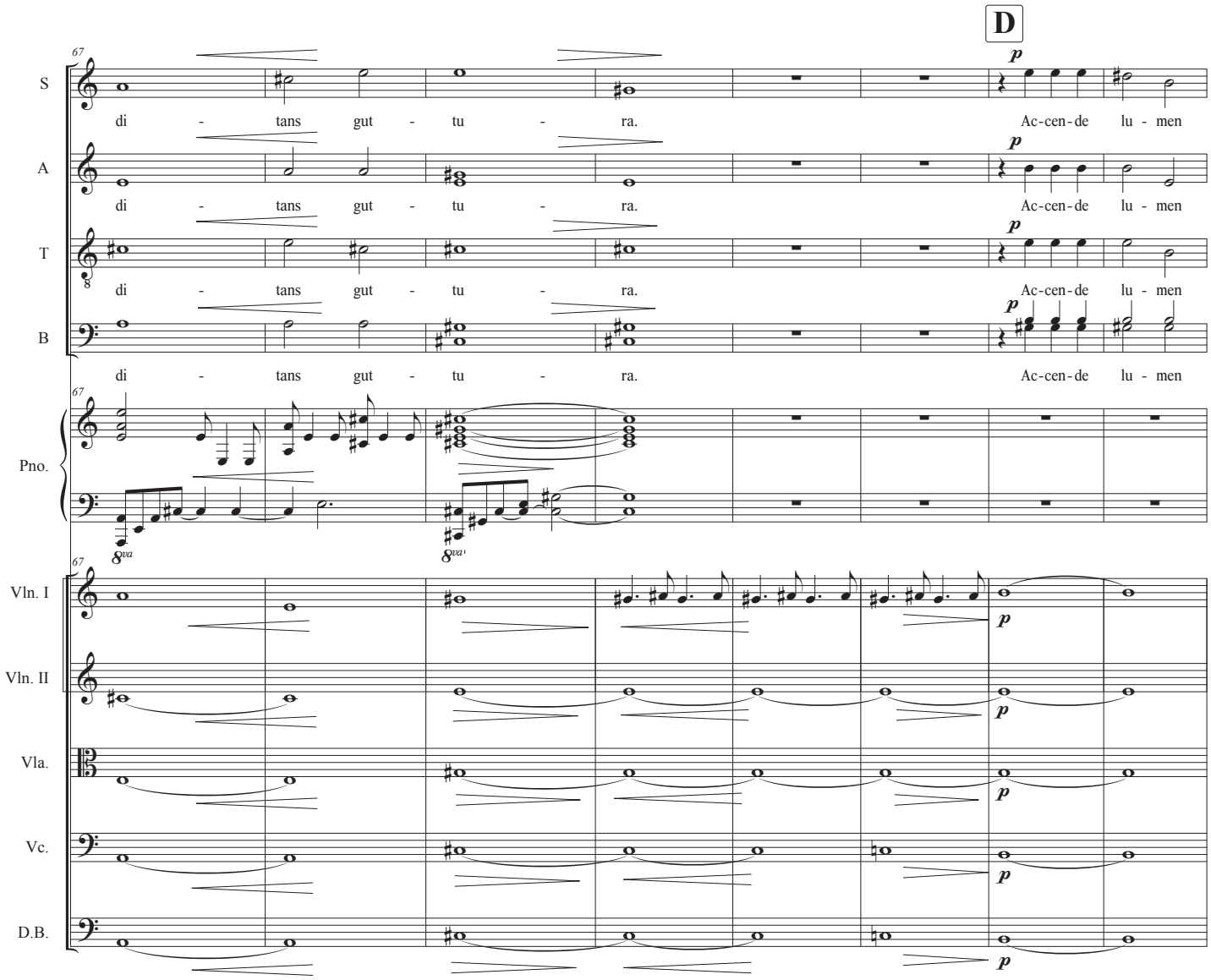
D
S
A
T
B
Pno.
Vln. I
Vln. II
Vla.
Vc.
D.B.
67
di - tans gut - tu - ra.
Ac-cen-de lu - men
p
8va
8va

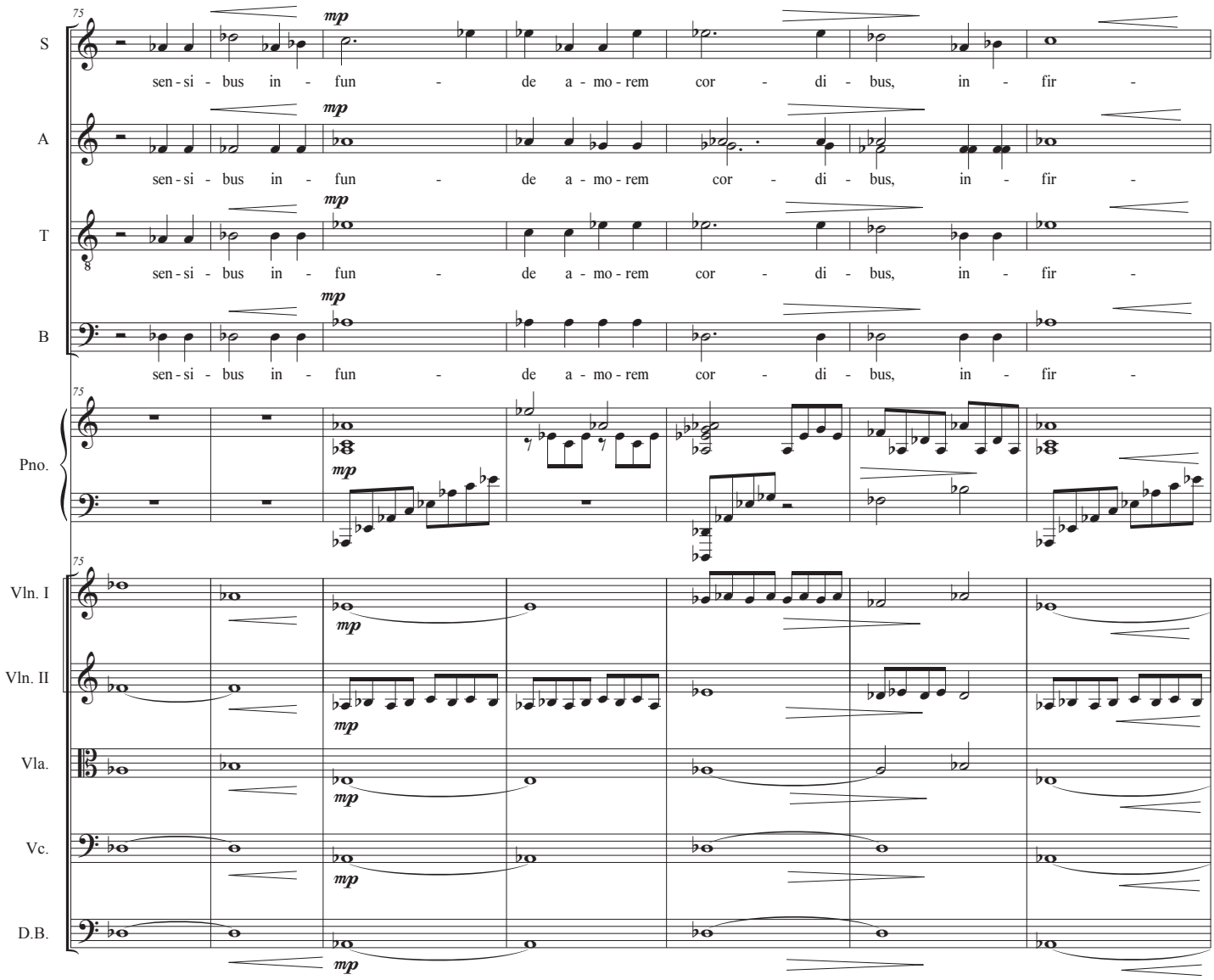
75
S
A
T
B
sen - si - bus in - fun - de a - mo - rem cor - di - bus, in - fir -
mp
Pno.
Vln. I
Vln. II
Vla.
Vc.
D.B.

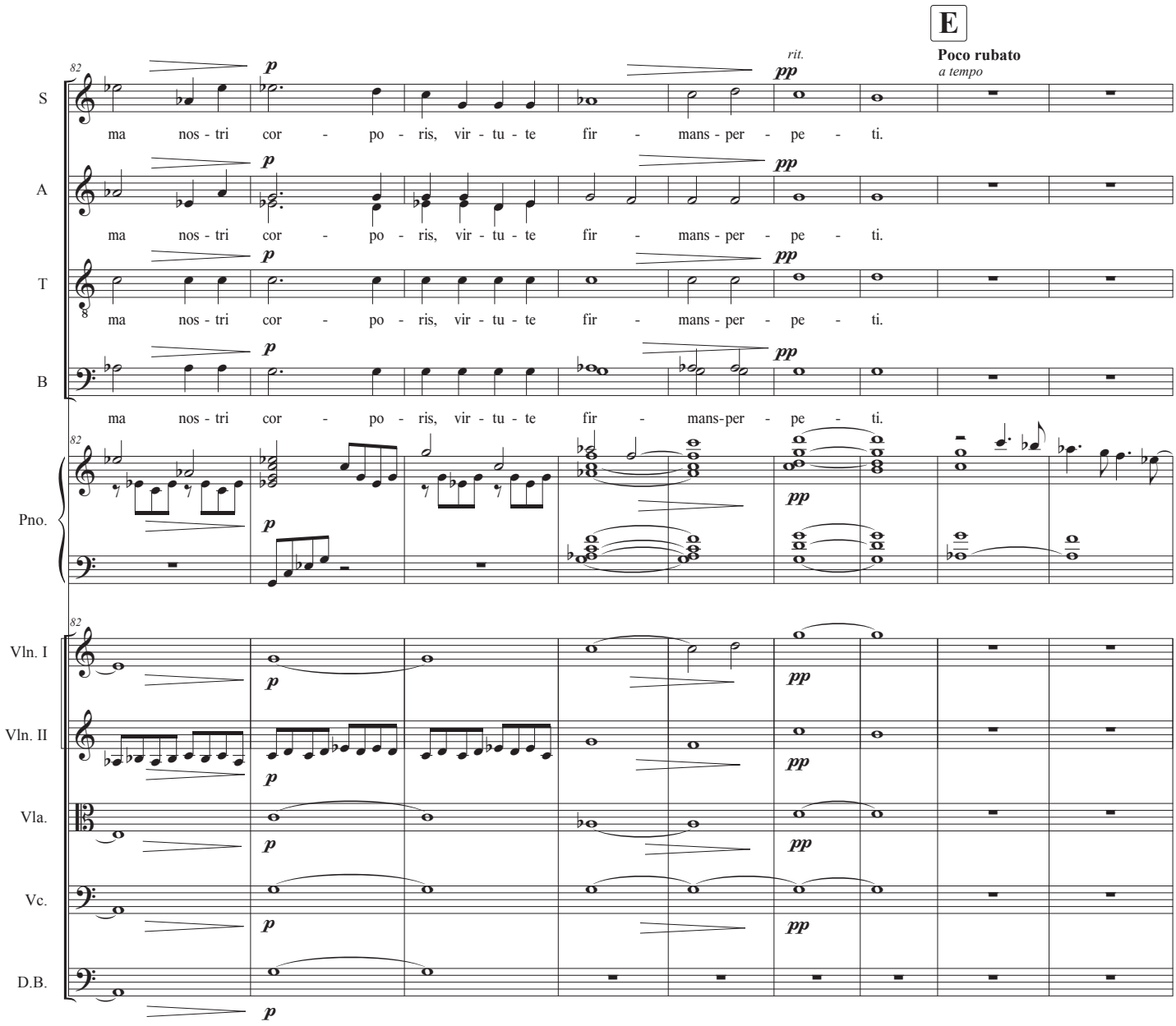
E
Poco rubato
a tempo
rit.
S
A
T
B
Pno.
Vln. I
Vln. II
Vla.
Vc.
D.B.
ma nos - tri cor - po - ris, vir - tu - te fir - mans - per - pe - ti.
ma nos - tri cor - po - ris, vir - tu - te fir - mans - per - pe - ti.
ma nos - tri cor - po - ris, vir - tu - te fir - mans - per - pe - ti.
ma nos - tri cor - po - ris, vir - tu - te fir - mans-per - pe - ti.

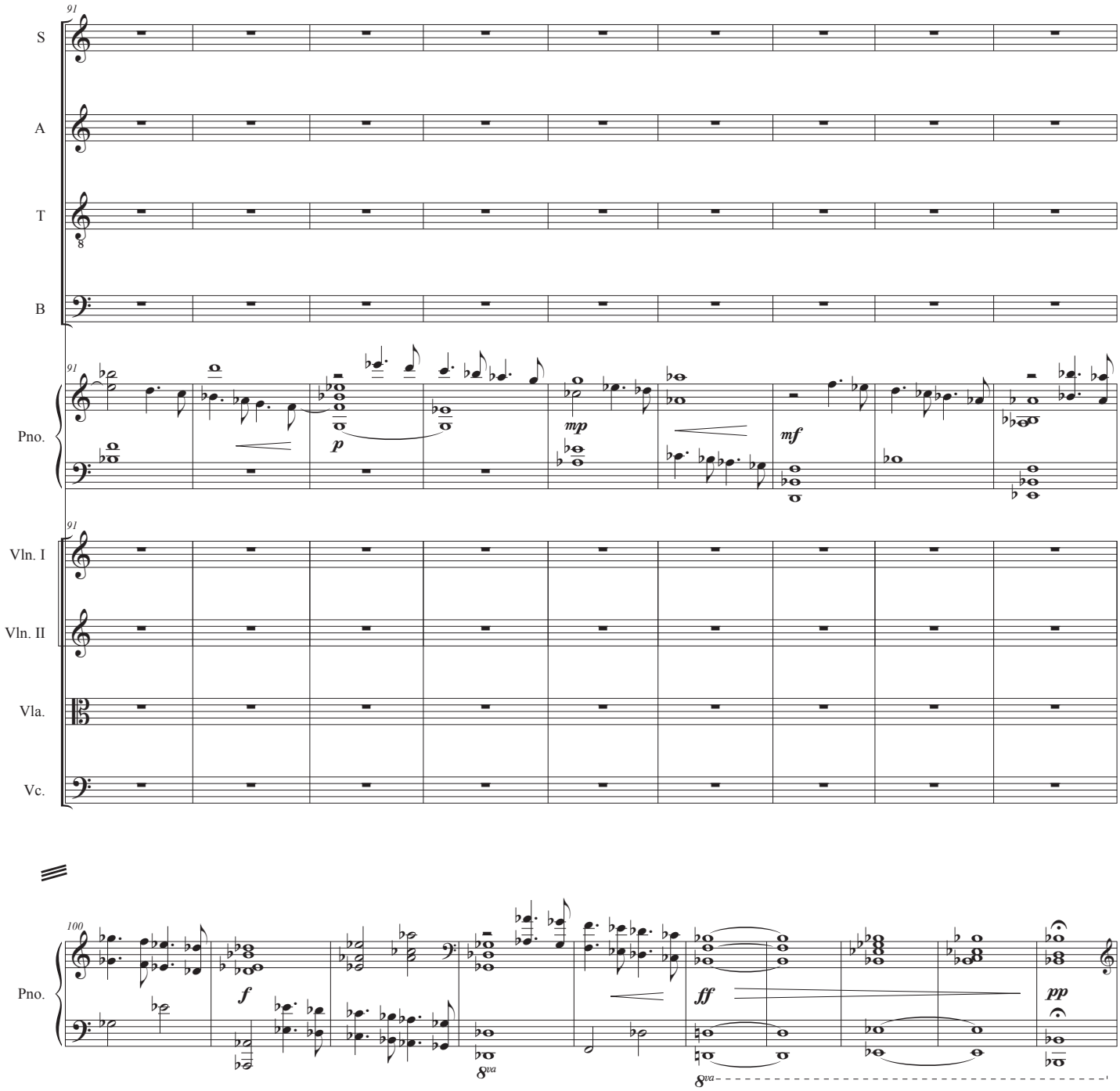
91
S
A
T
B
Pno.
Vln. I
Vln. II
Vla.
Vc.
p
mp
mf
100
f
ff
pp
8va

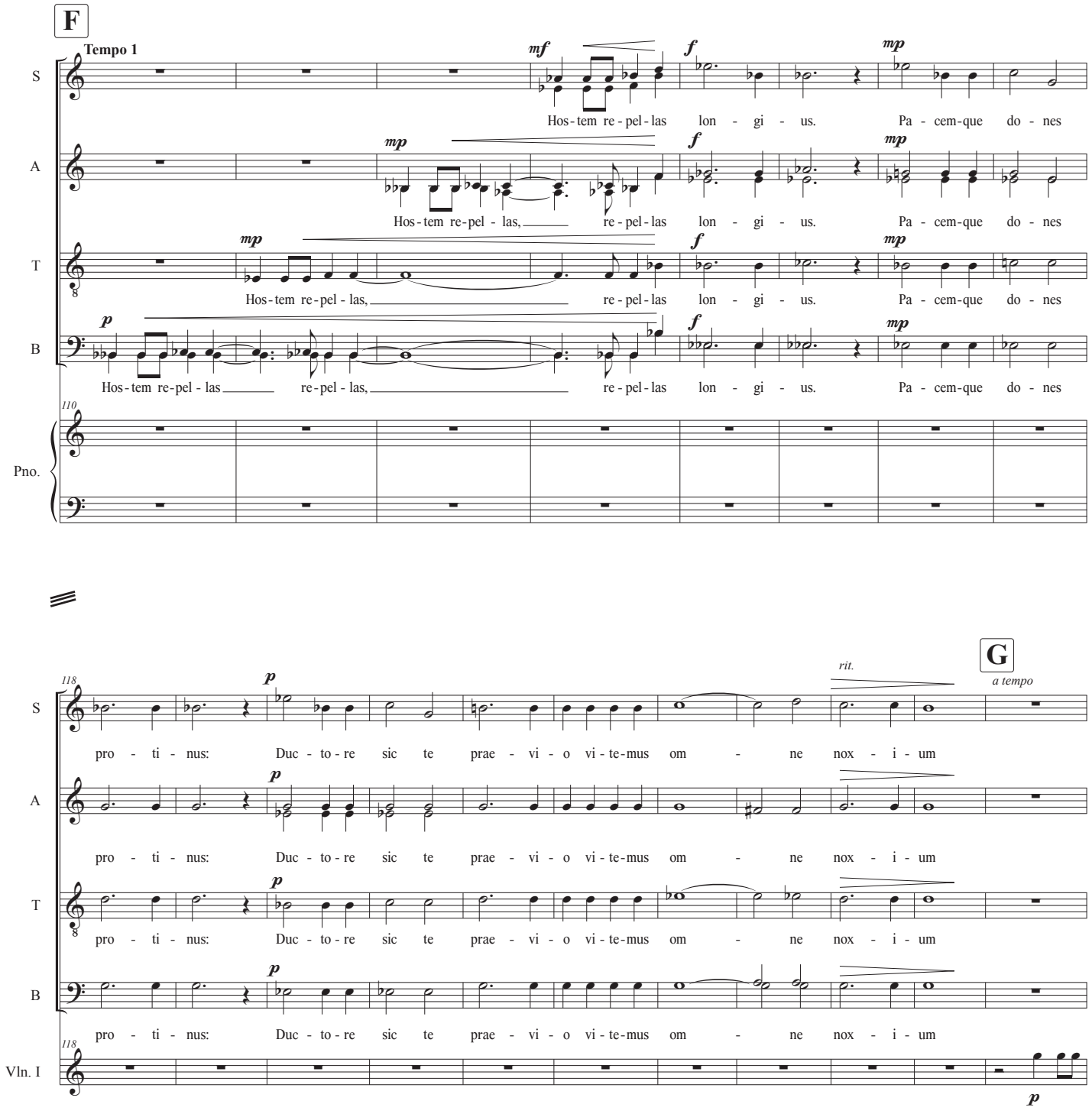
F
Tempo 1
S
A
T
B
Pno.
Hos - tem re - pel - las lon - gi - us. Pa - cem - que do - nes
Hos - tem re - pel - las, re - pel - las lon - gi - us. Pa - cem - que do - nes
Hos - tem re - pel - las re - pel - las, re - pel - las lon - gi - us. Pa - cem - que do - nes
G
rit.
a tempo
pro - ti - nus: Duc - to - re sic te prae - vi - o vi - te - mus om - ne nox - i - um
Vln. I

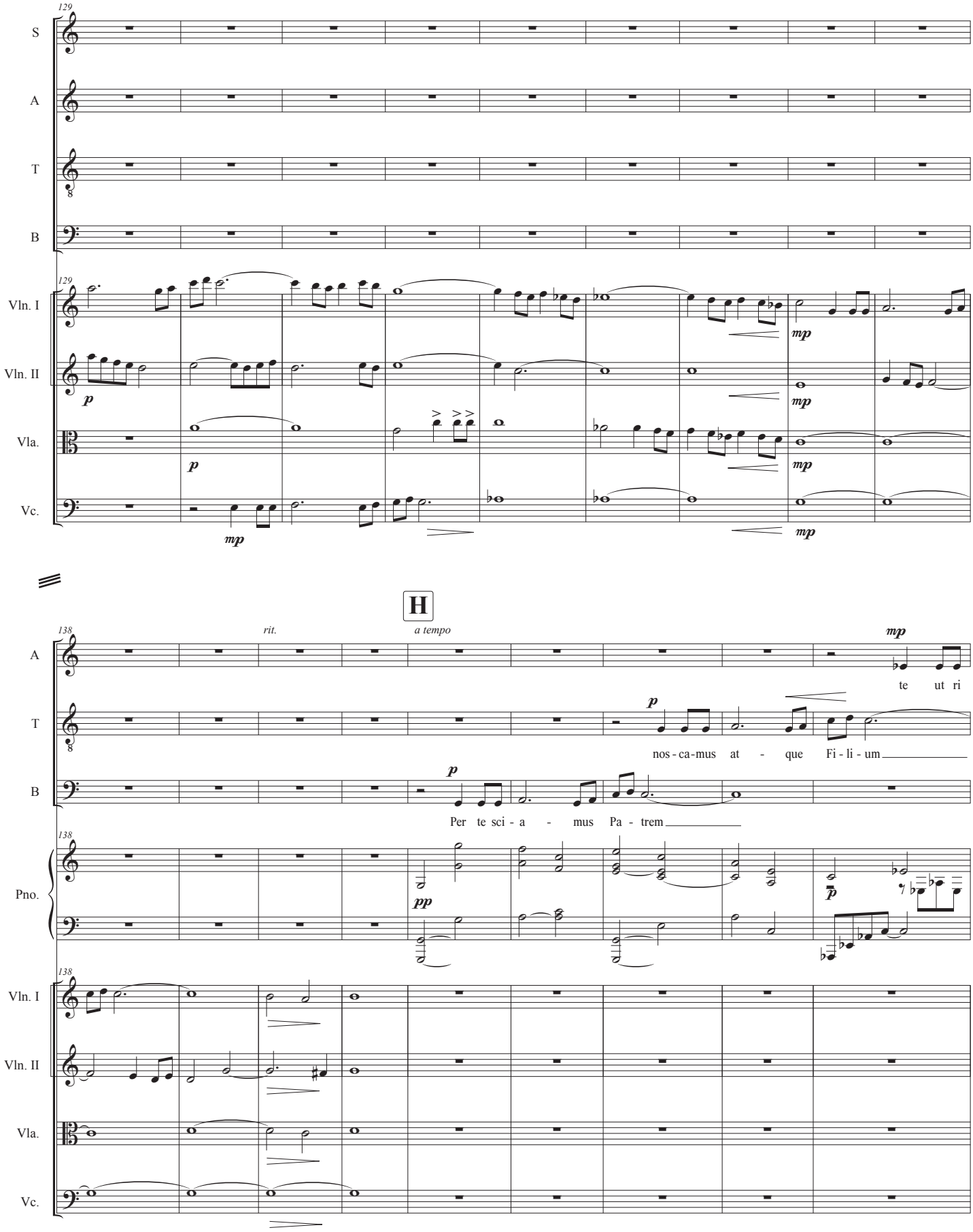
129
S
A
T
B
Vln. I
Vln. II
Vla.
Vc.
mp
p
H
138
rit.
a tempo
te ut ri
nos - ca - mus at - que Fi - li - um
Per te sci - a - mus Pa - trem
Pno.
pp

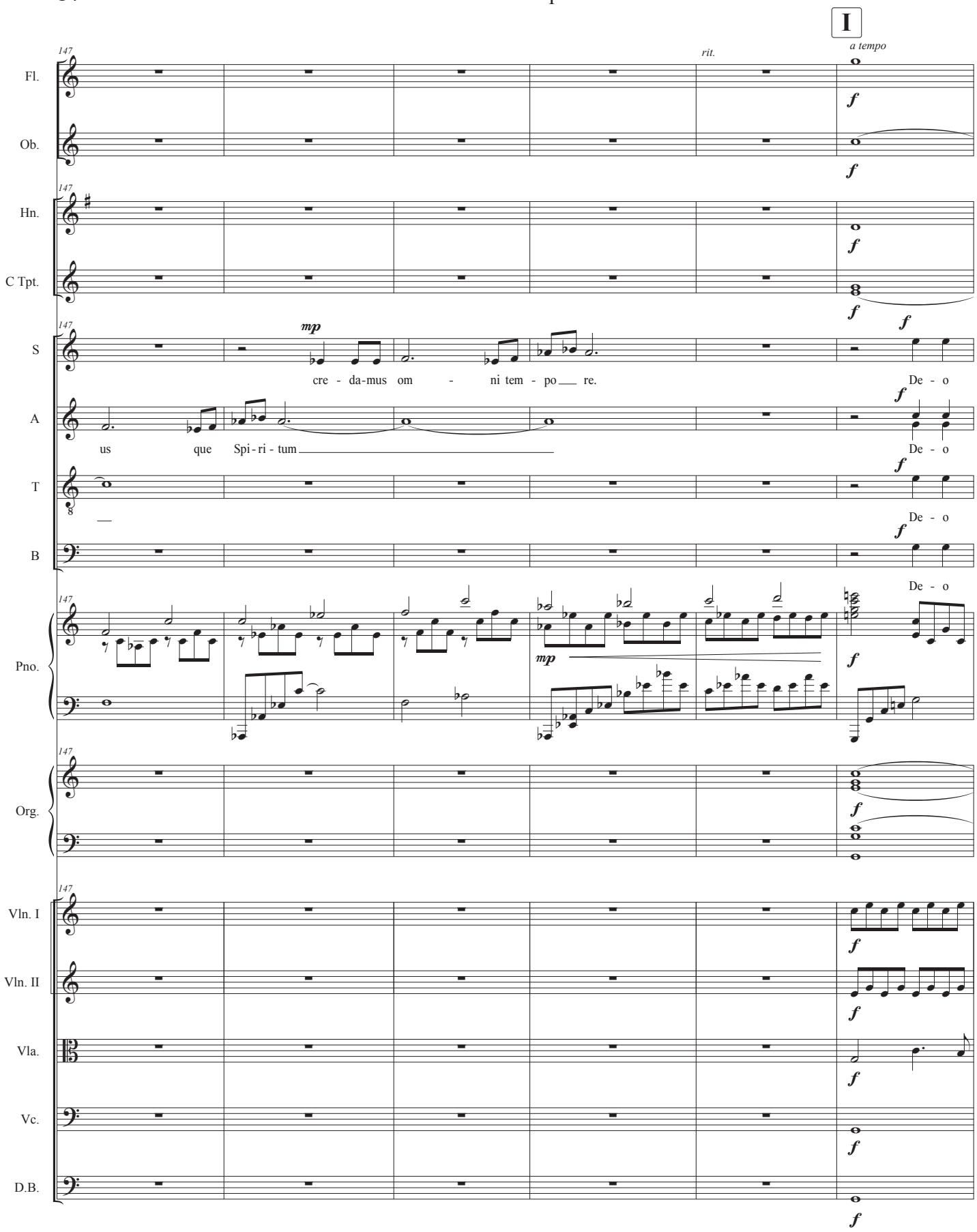
I
147
rit.
a tempo
Fl.
Ob.
Hn.
C Tpt.
S
A
T
B
Pno.
Org.
Vln. I
Vln. II
Vla.
Vc.
D.B.
mp
cre - da-mus om - ni tem - po re.
us que Spi - ri - tum
De - o
De - o
De - o
De - o
f

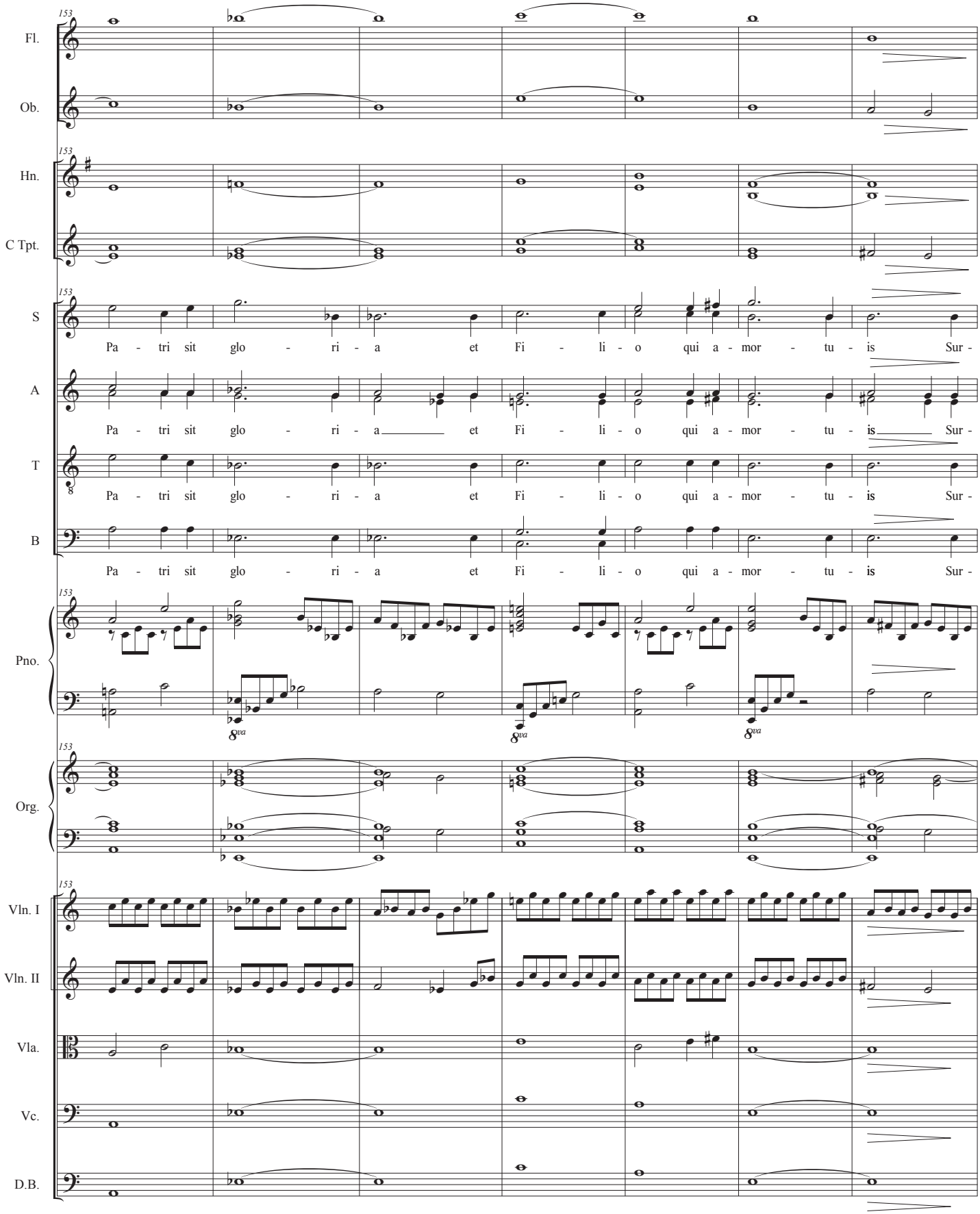
153
Fl.
Ob.
Hn.
C Tpt.
S
A
T
B
Pa - tri sit glo - ri - a et Fi - li - o qui a - mor - tu - is Sur -
Pa - tri sit glo - ri - a et Fi - li - o qui a - mor - tu - is Sur -
Pa - tri sit glo - ri - a et Fi - li - o qui a - mor - tu - is Sur -
Pa - tri sit glo - ri - a et Fi - li - o qui a - mor - tu - is Sur -
Pno.
8va
Org.
Vln. I
Vln. II
Vla.
Vc.
D.B.

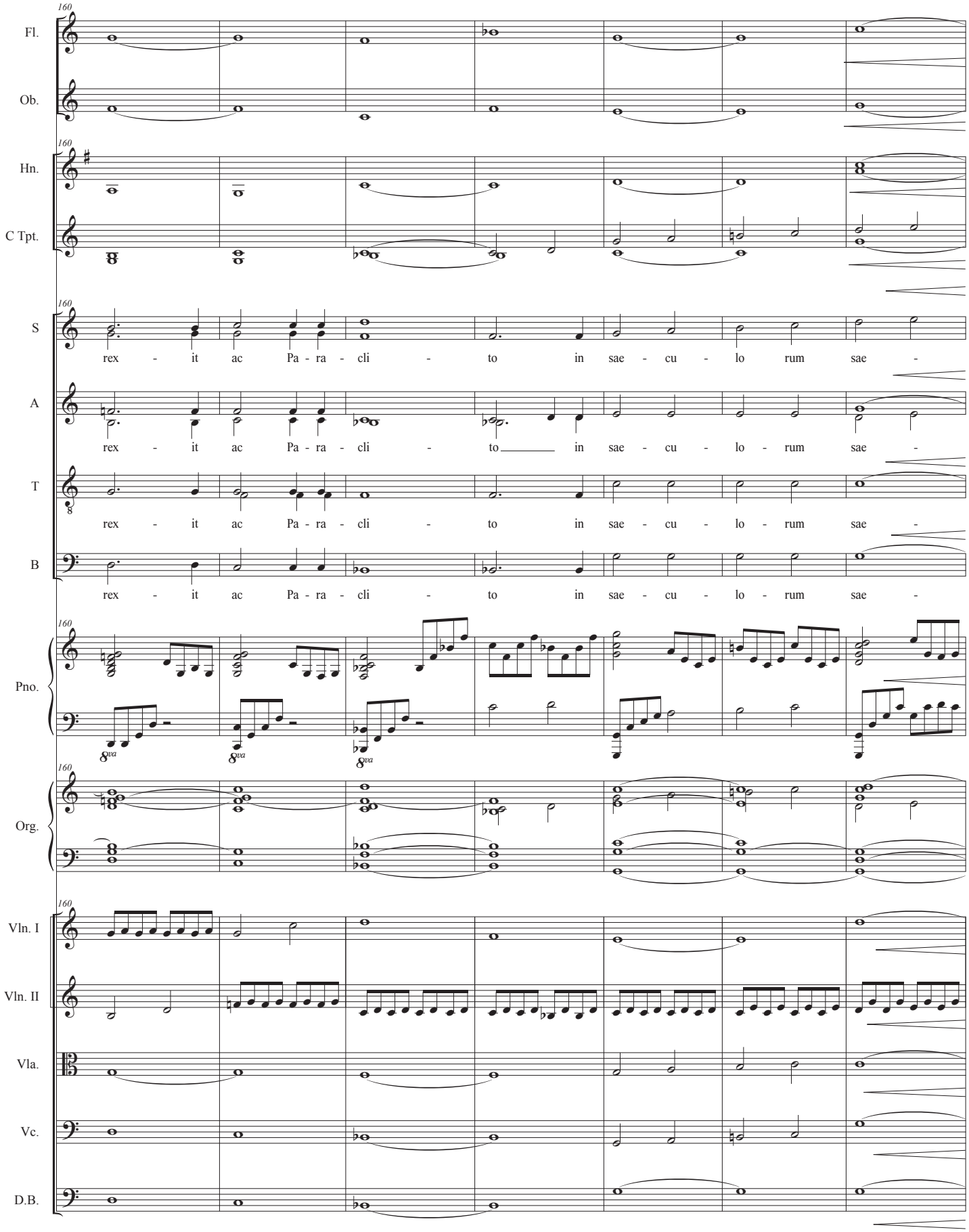
160
Fl.
Ob.
Hn.
C Tpt.
S
rex - it ac Pa - ra - cli - to in sae - cu - lo rum sae -
A
rex - it ac Pa - ra - cli - to in sae - cu - lo - rum sae -
T
rex - it ac Pa - ra - cli - to in sae - cu - lo - rum sae -
B
rex - it ac Pa - ra - cli - to in sae - cu - lo - rum sae -
Pno.
8va
Org.
Vln. I
Vln. II
Vla.
Vc.
D.B.

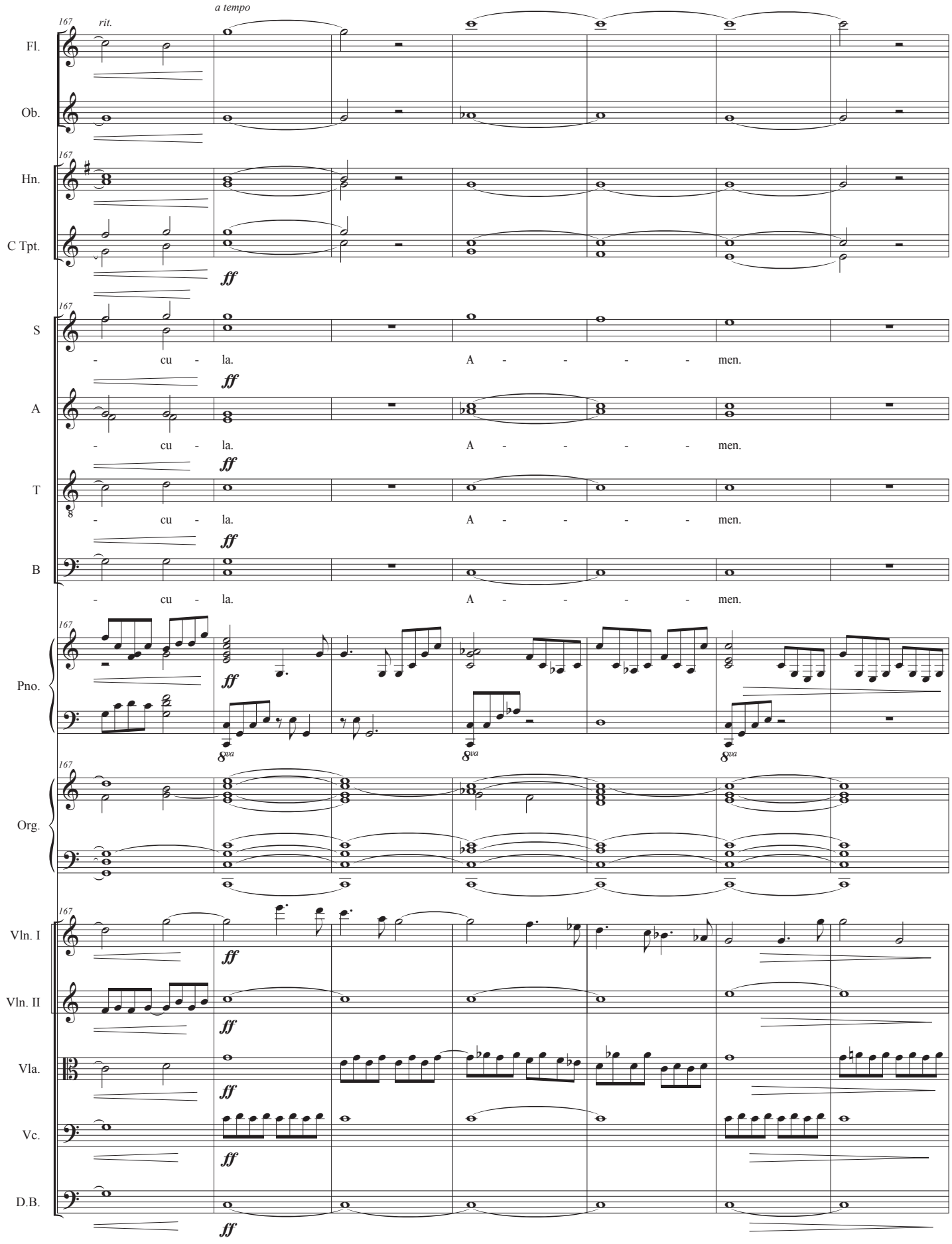
167
rit.
a tempo
Fl.
Ob.
Hn.
C Tpt.
ff
S
A
T
B
- cu - la. A - - - - men.
Pno.
8va
Org.
Vln. I
Vln. II
Vla.
Vc.
D.B.

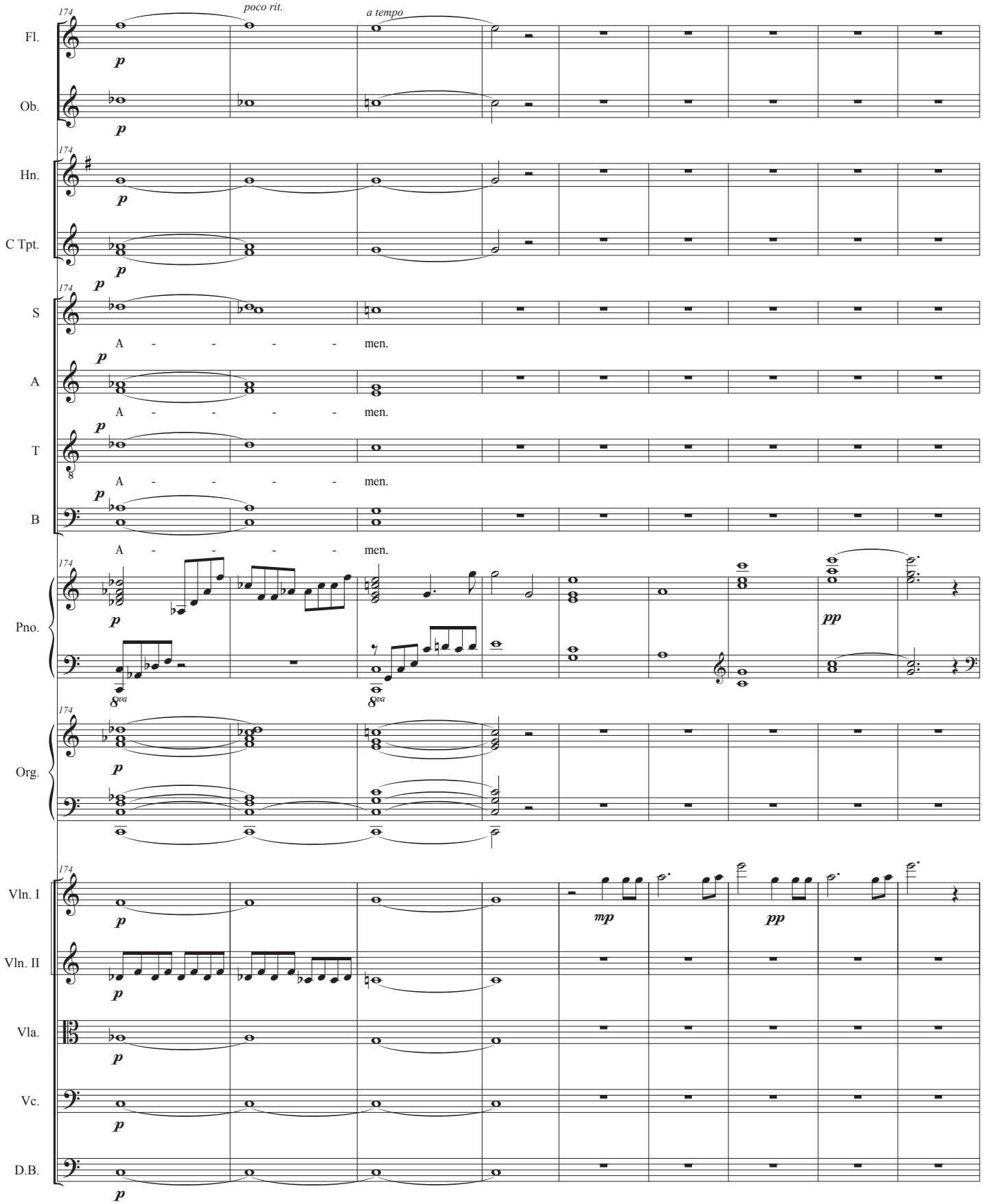
174
poco rit.
a tempo
Fl.
Ob.
Hn.
C Tpt.
S
A
T
B
A - - - - men.
Pno.
Org.
Vln. I
Vln. II
Vla.
Vc.
D.B.
p
pp
mp
8va

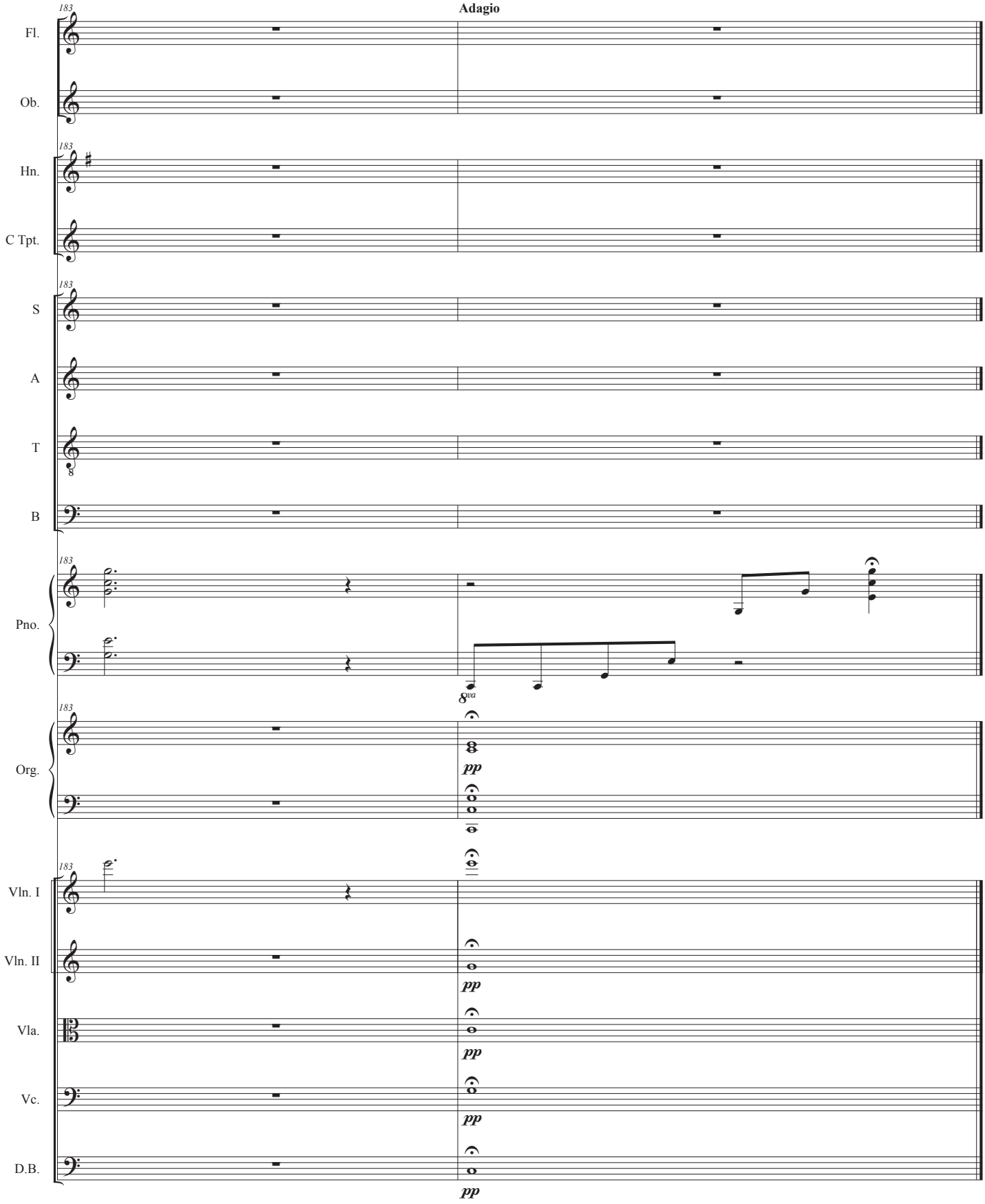
183
Adagio
Fl.
Ob.
Hn.
C Tpt.
S
A
T
B
Pno.
8va
Org.
pp
Vln. I
Vln. II
Vla.
Vc.
D.B.