Violin

Vänd mot öster

En mariasvit

Kristina S. Furberg

Kristian Hernes

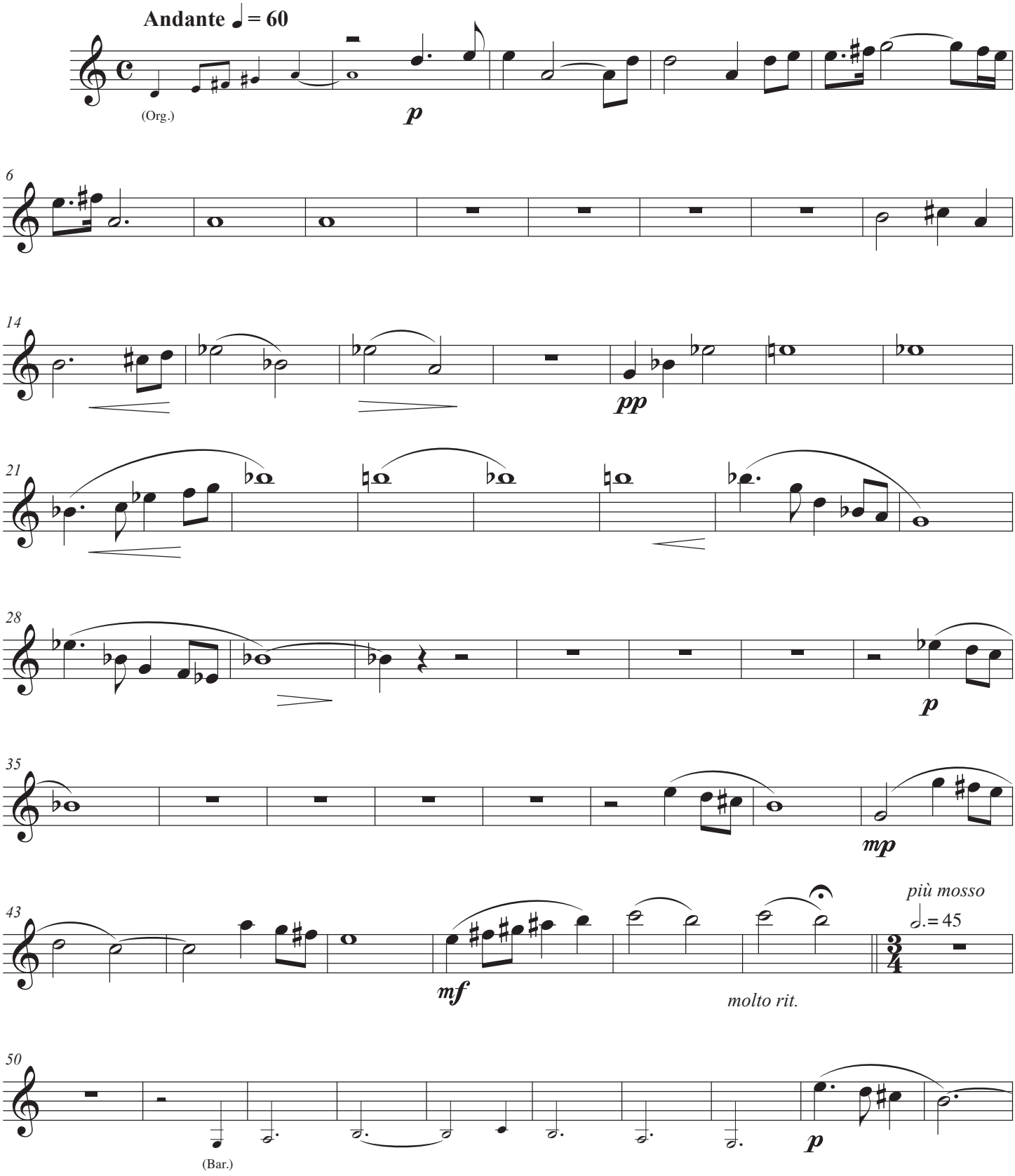

© Kristian Hernes / Kristina S. Furberg 2022

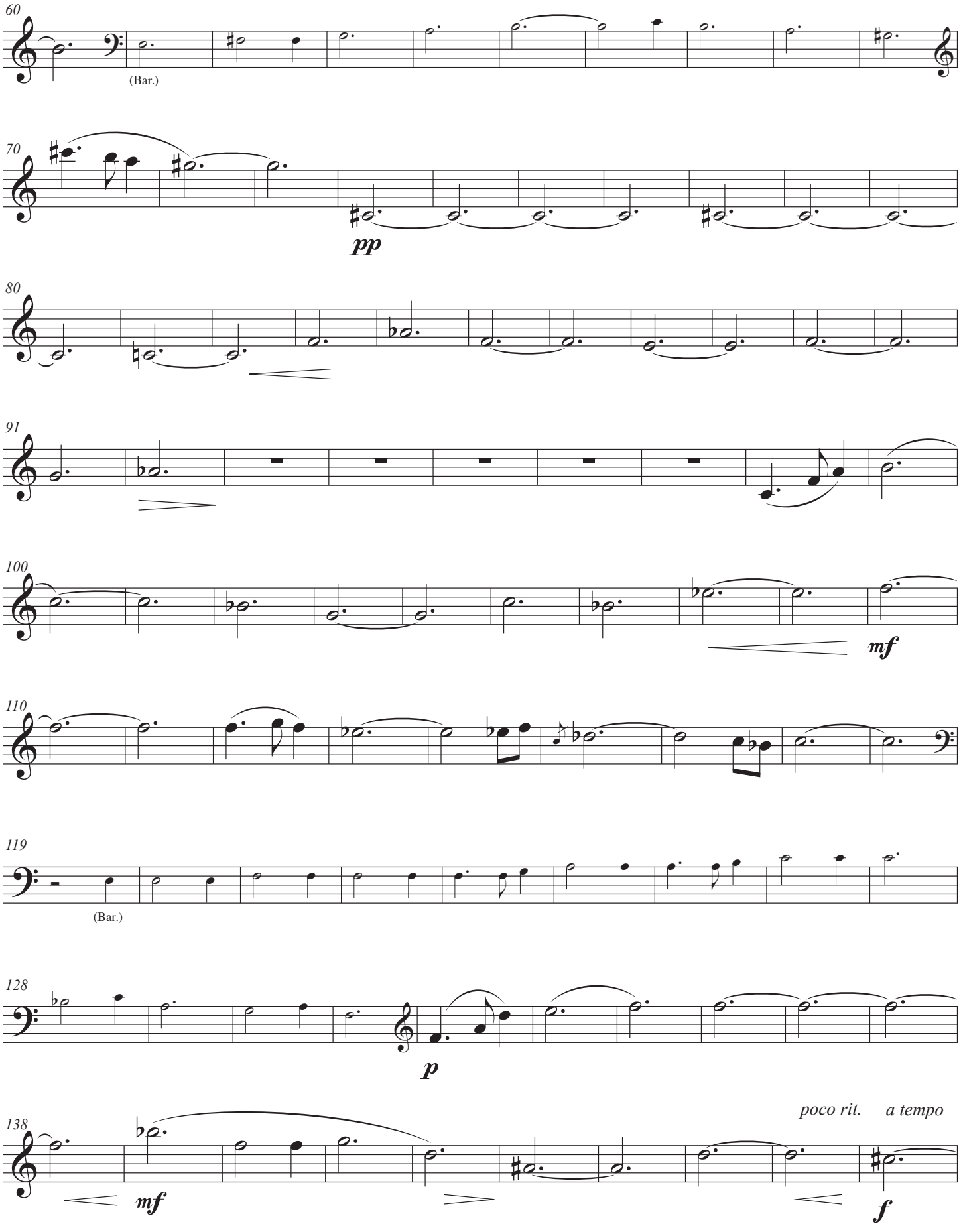
60
(Bar.)
70
pp
80
91
100
mf
110
119
(Bar.)
128
p
138
poco rit.
a tempo
mf
f

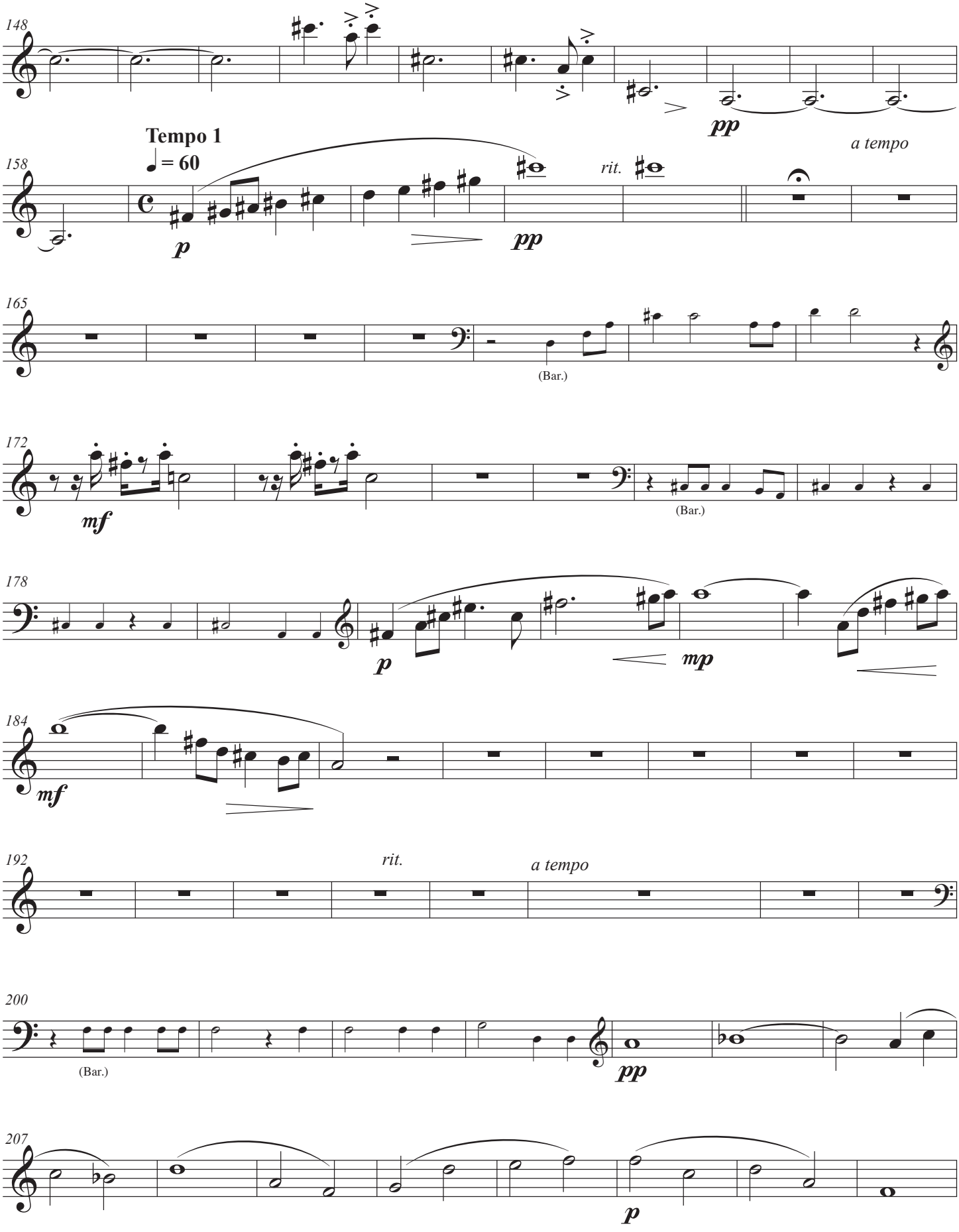
148
pp
158
Tempo 1
♩ = 60
p
pp
rit.
a tempo
165
(Bar.)
172
mf
(Bar.)
178
p
mp
184
mf
192
rit.
a tempo
200
(Bar.)
pp
207
p

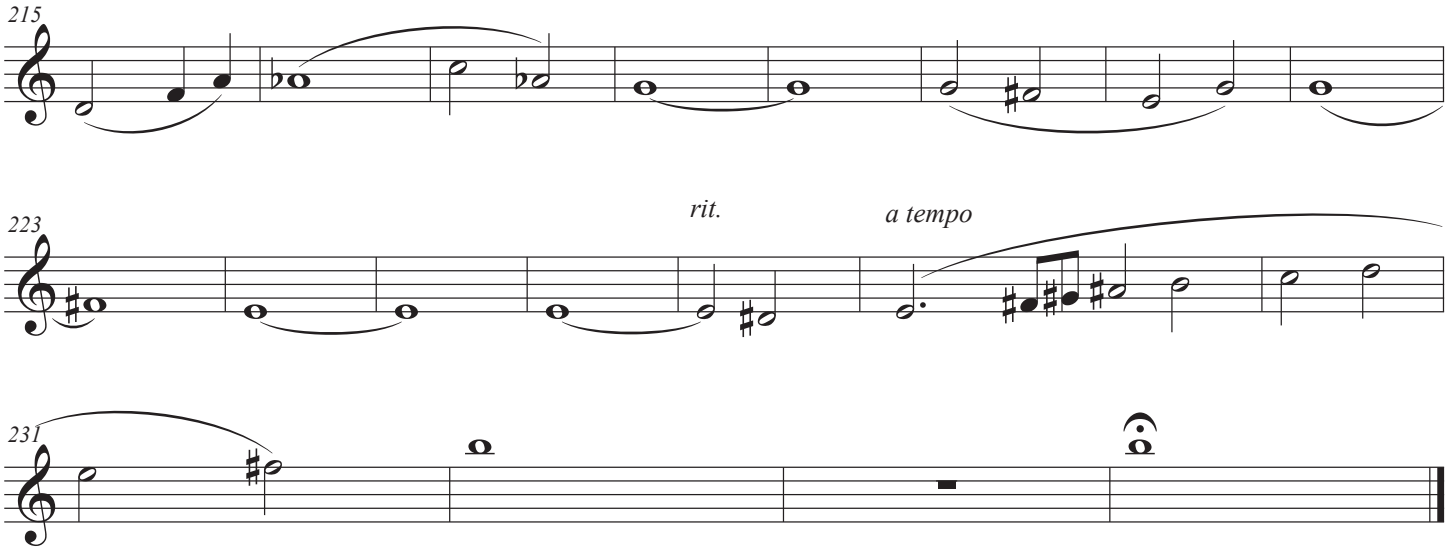
215
223
rit.
a tempo
231

Cello

Vänd mot öster

En mariasvit

Kristina S. Furberg

Kristian Hernes

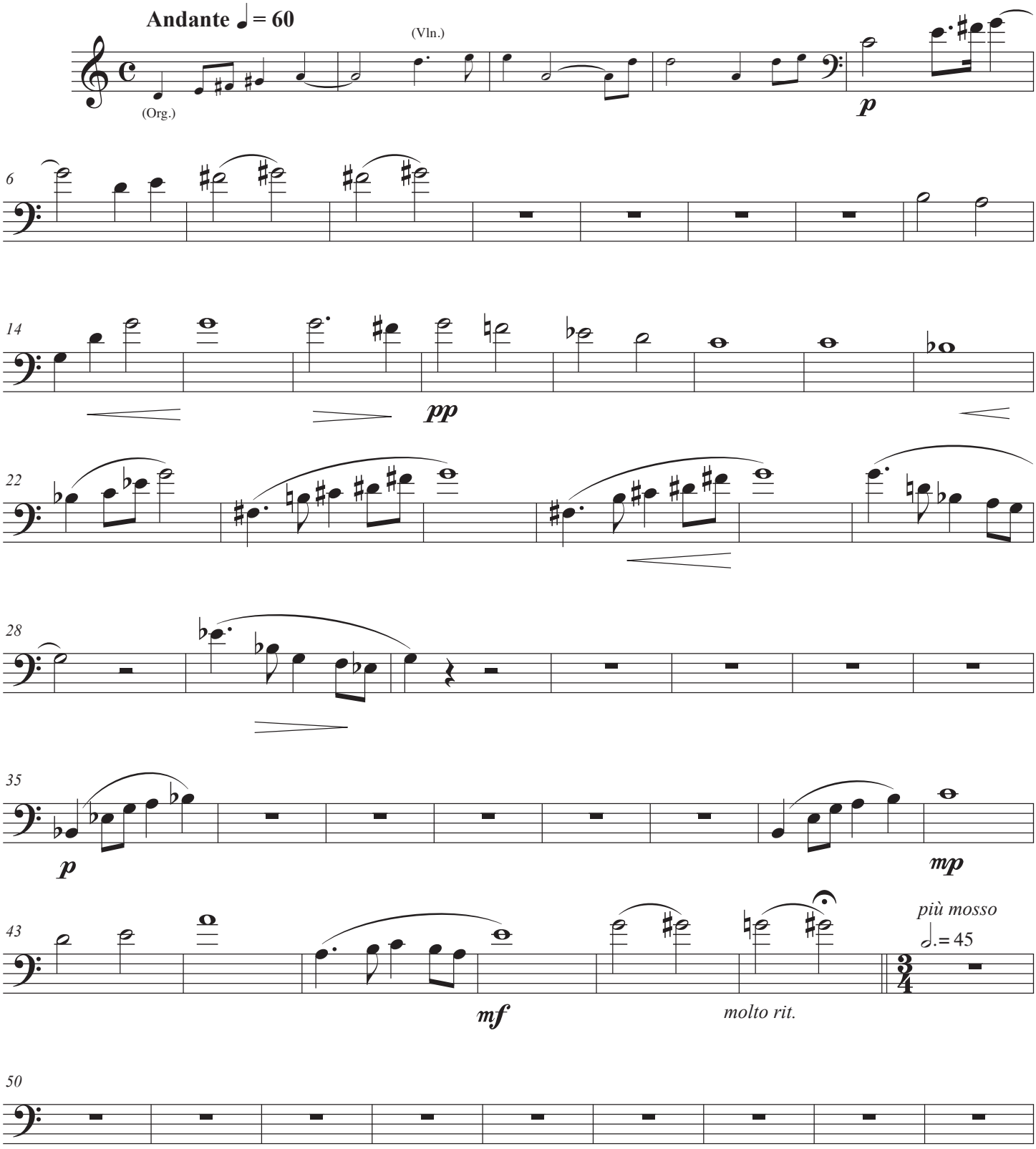

© Kristian Hernes / Kristina S. Furberg 2022

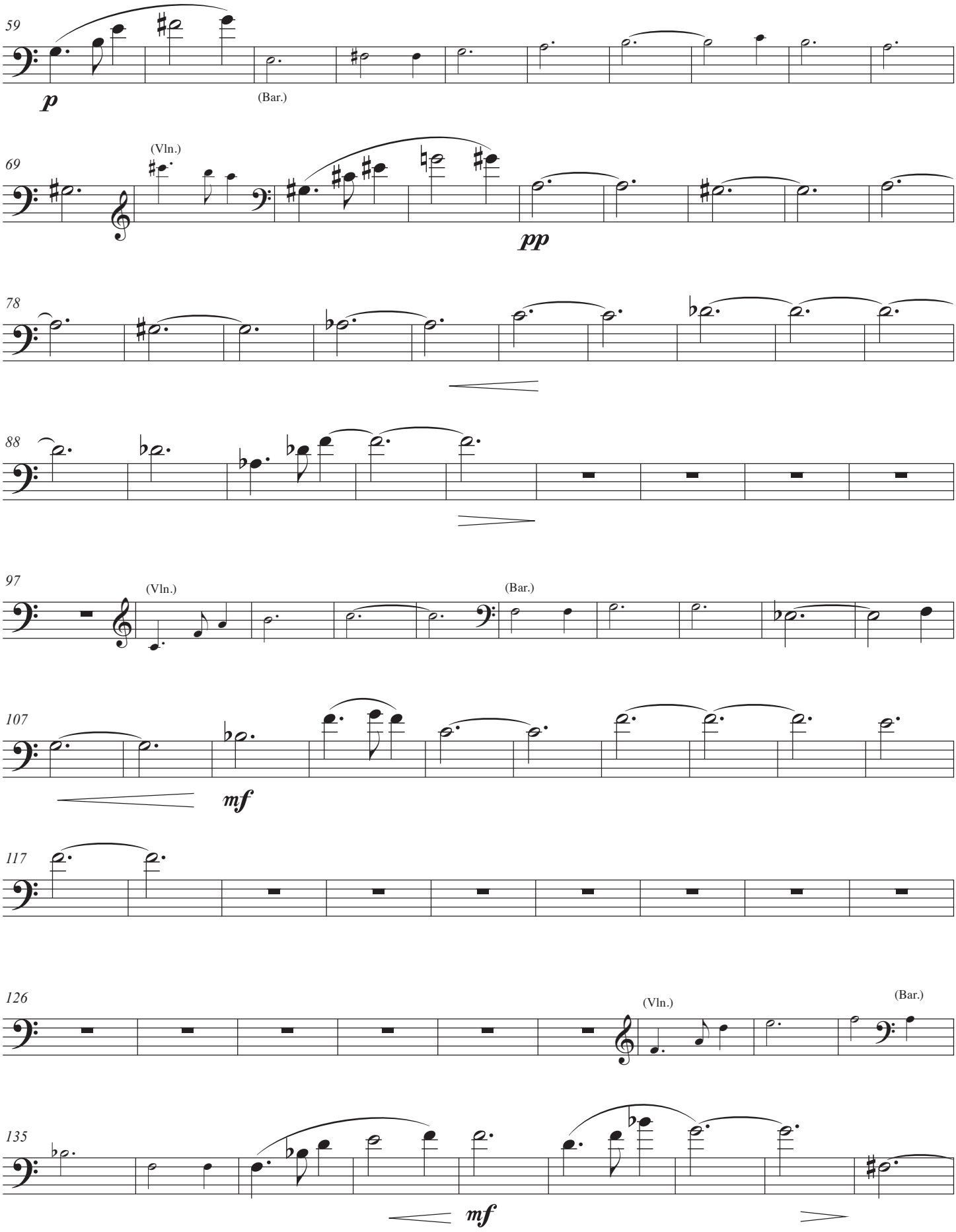
59
p
(Bar.)
69
(Vln.)
pp
78
88
97
(Vln.)
(Bar.)
107
mf
117
126
(Vln.)
(Bar.)
135
mf

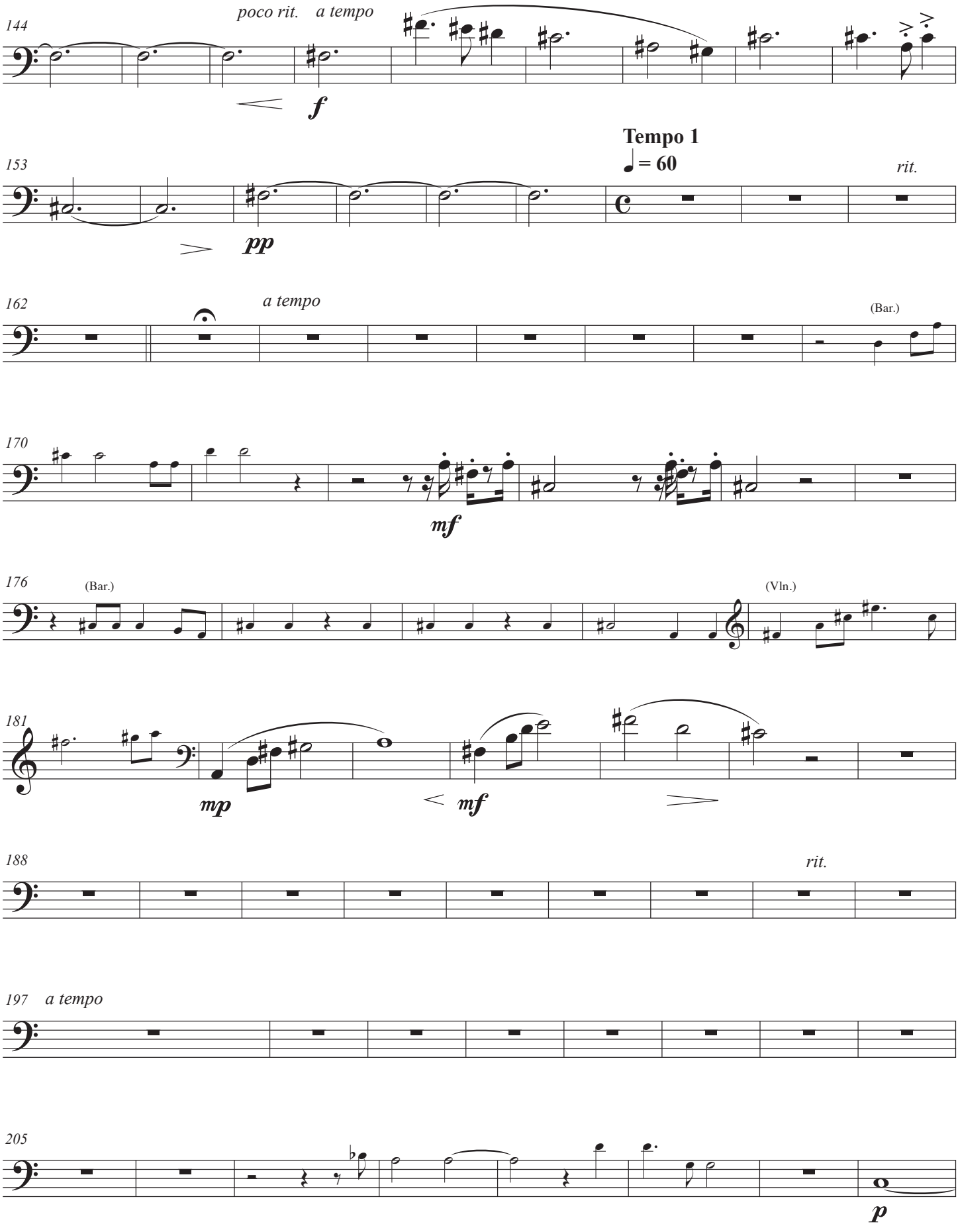
144
poco rit.
a tempo
f
153
Tempo 1
♩ = 60
rit.
pp
162
a tempo
(Bar.)
170
mf
176
(Bar.)
(Vln.)
181
mp
mf
188
rit.
197
a tempo
205
p

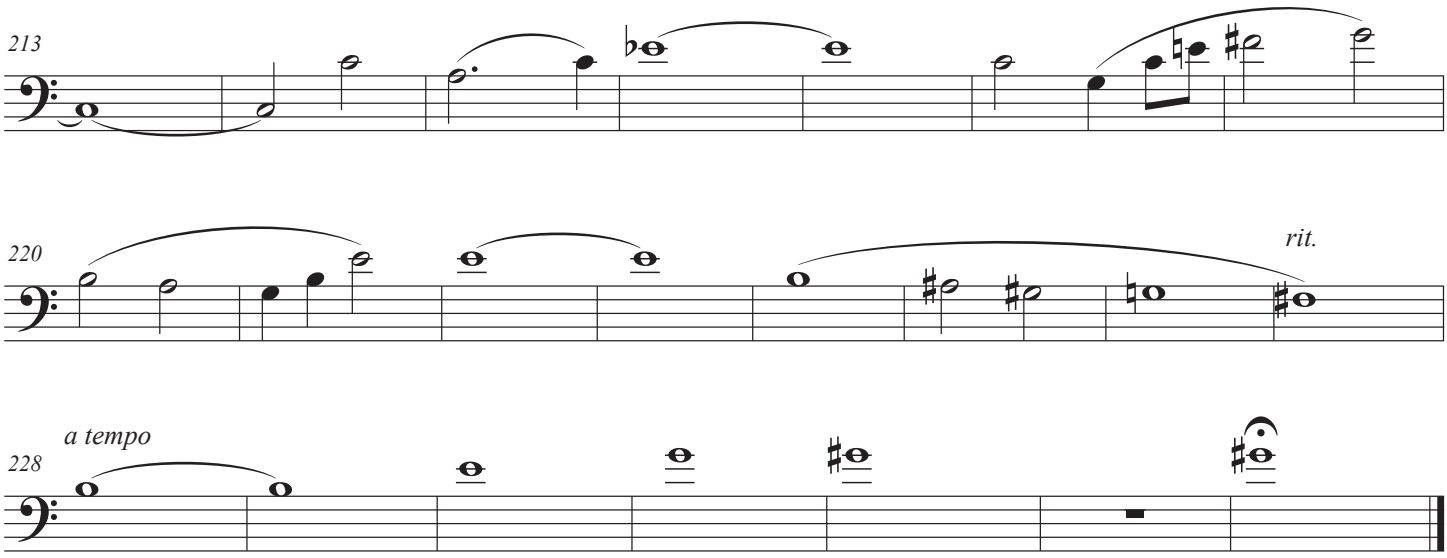
213
220
rit.
a tempo
228

Vänd mot öster

Del 2

Kristina S. Furberg

Kristian Hernes

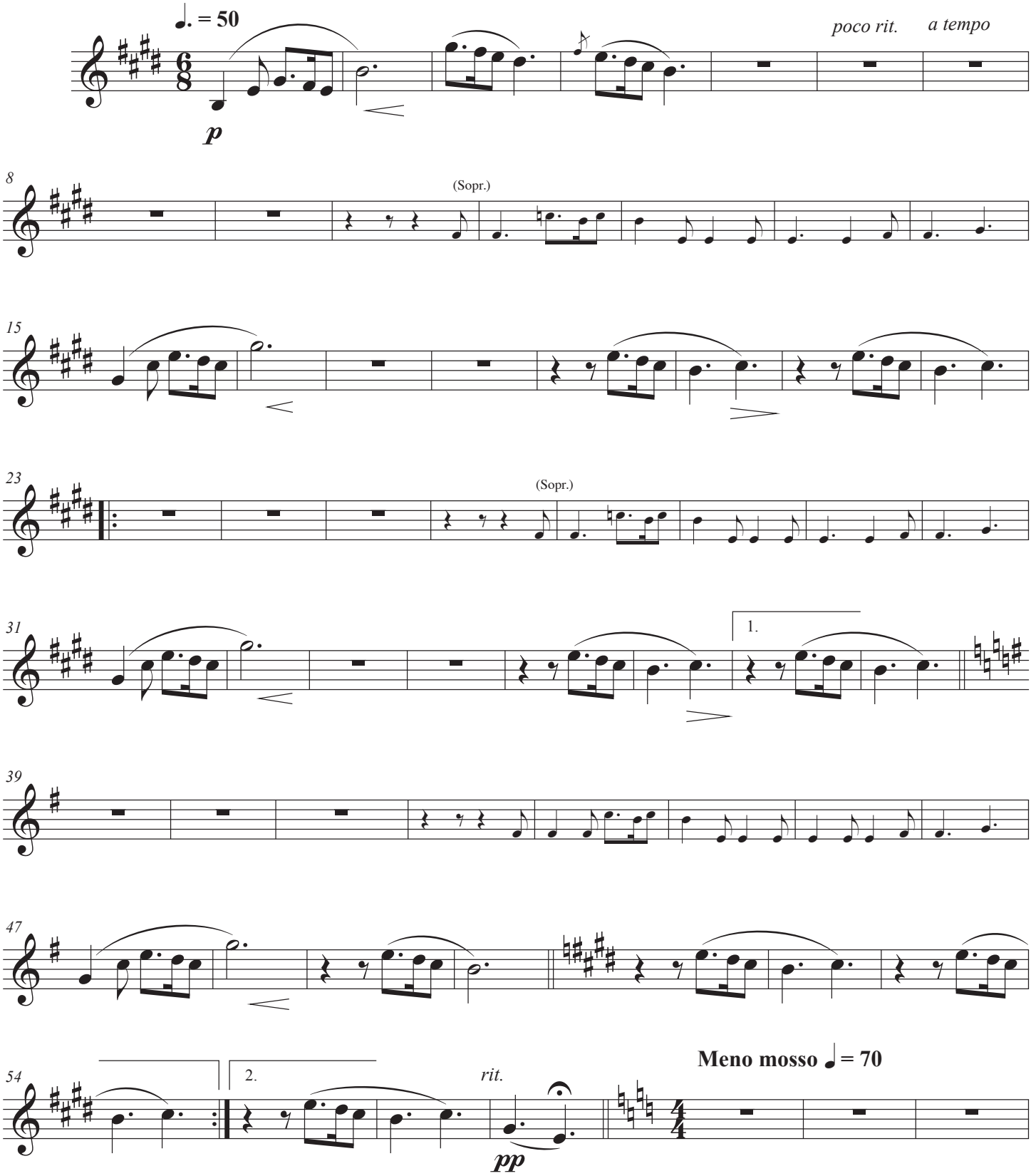

© Kristian Hernes / Kristina S, Furberg 2022

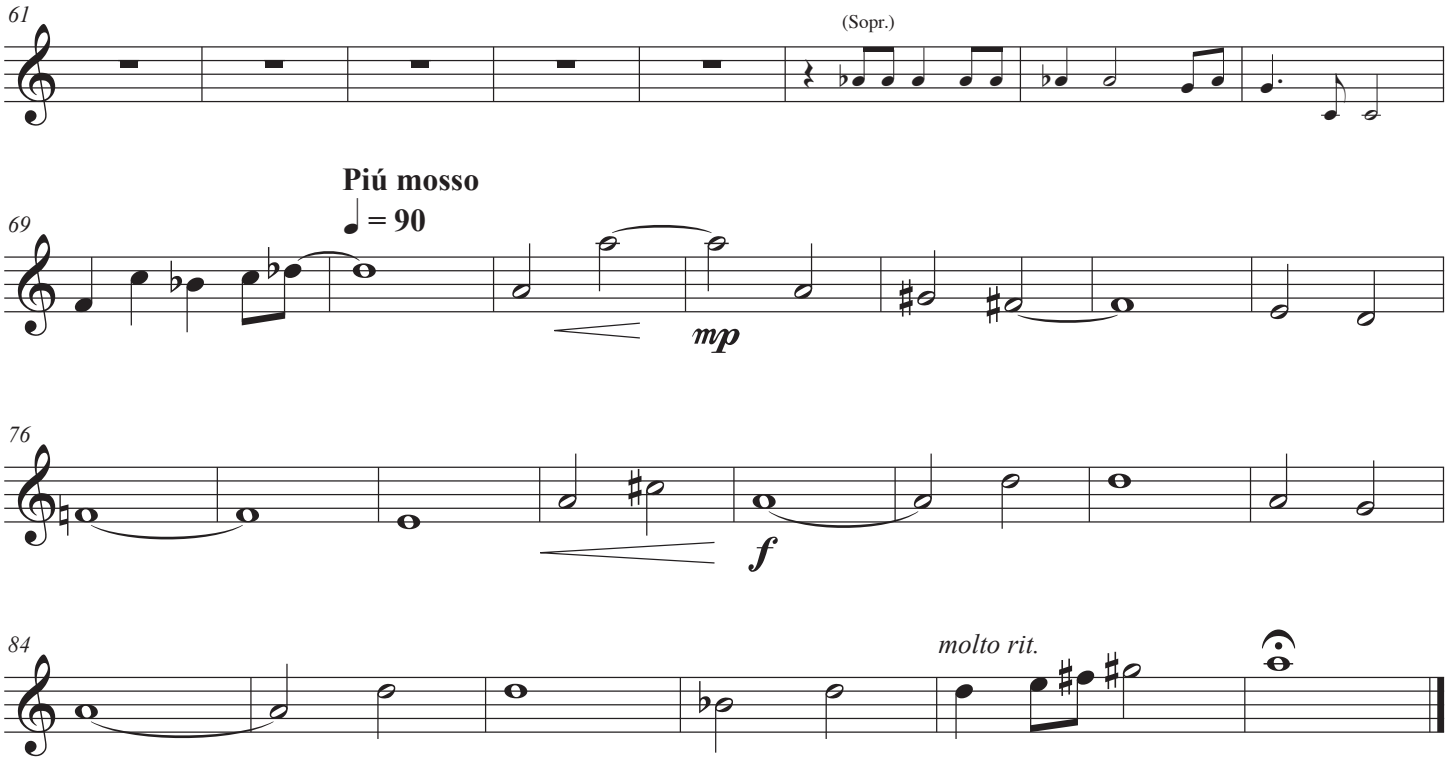
61
(Sopr.)
Piú mosso
♩ = 90
69
mp
76
f
84
molto rit.

Vänd mot öster

Del 2

Kristina S. Furberg

Kristian Hernes

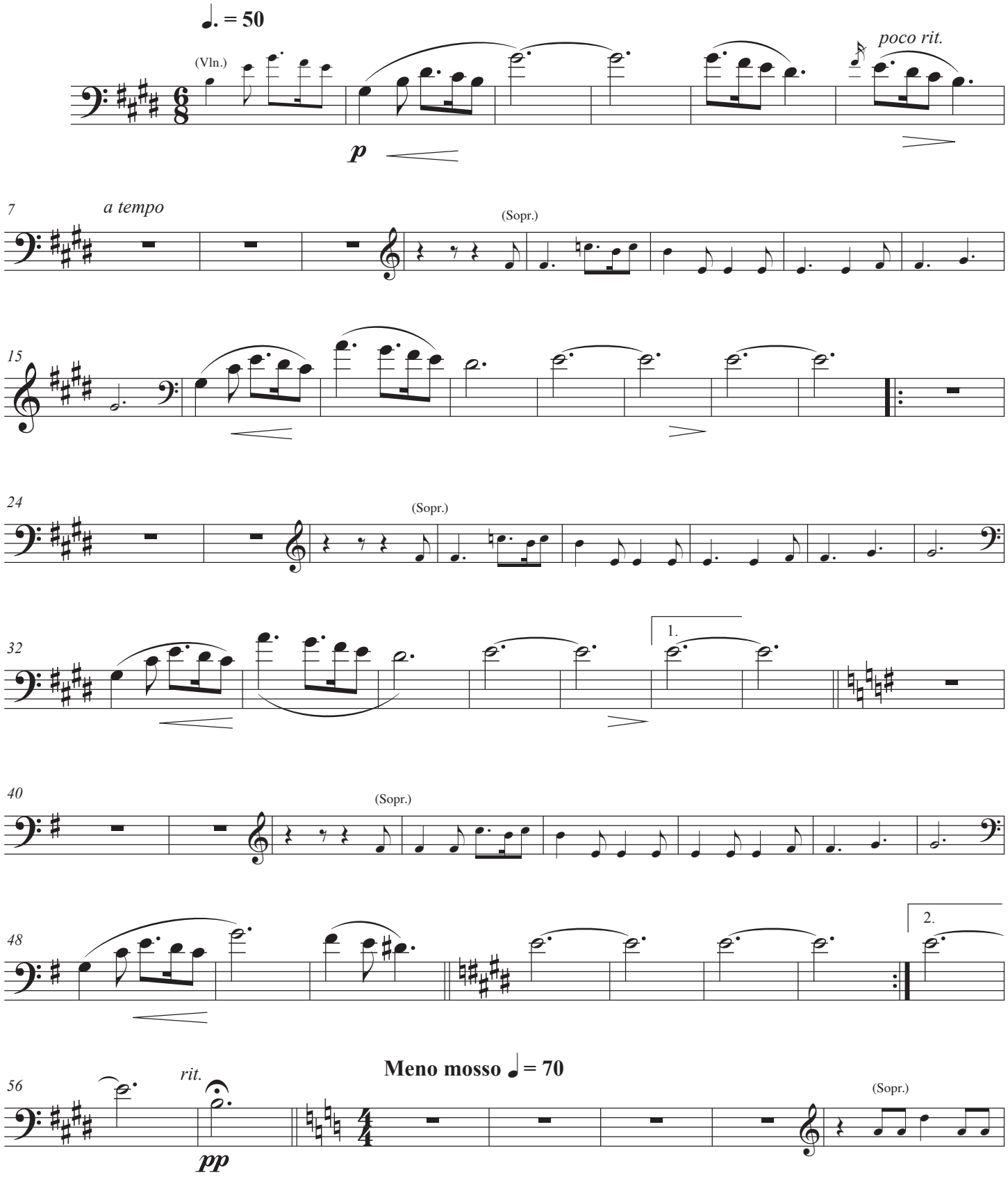

© Kristian Hernes / Kristina S, Furberg 2022

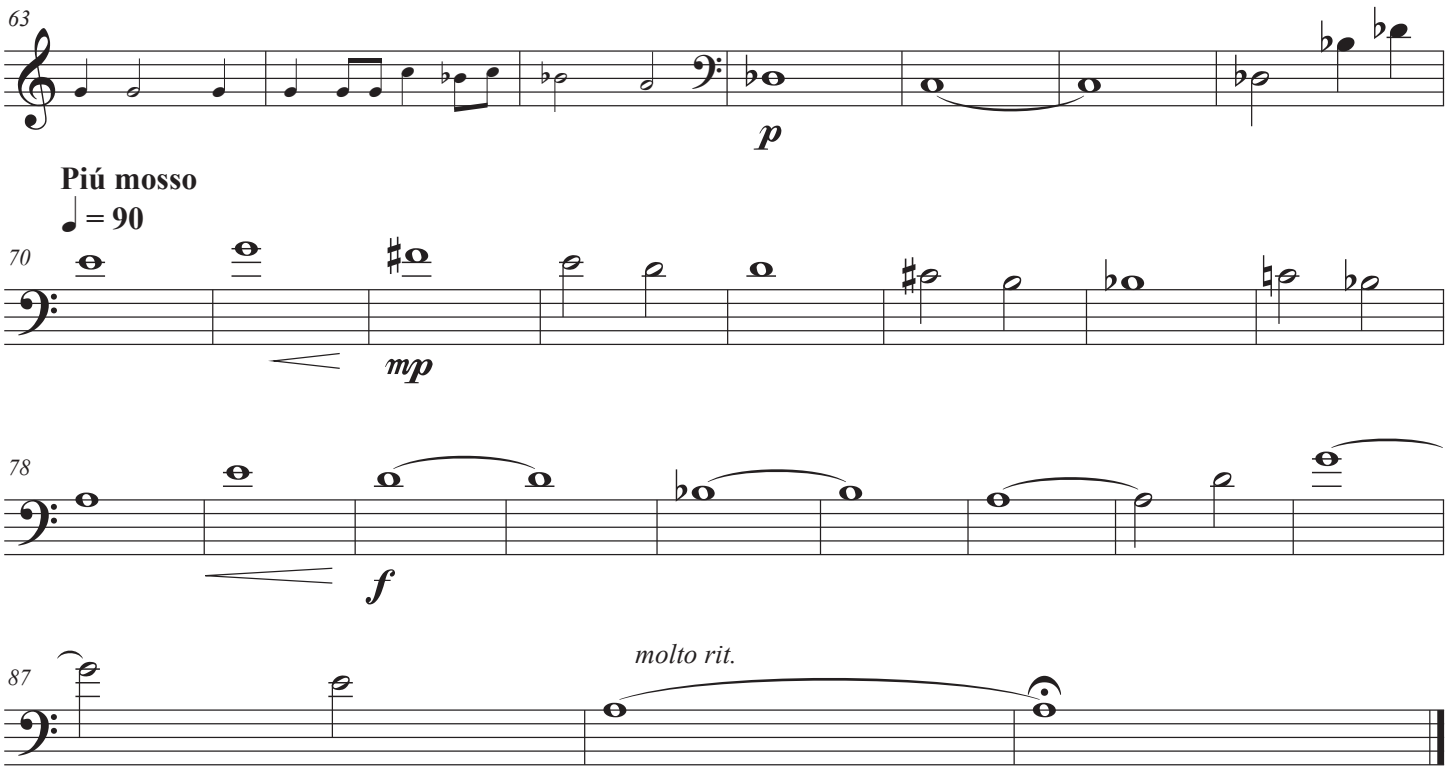
63
p
Piú mosso
♩ = 90
70
mp
78
f
87
molto rit.