Score
SATB-versjon

Snø

Til Oslo Vocalis (dir. Vigdis Oftung)
Komponert med støtte fra Det norske komponistfond

Olav H. Hauge

Kristian Hernes

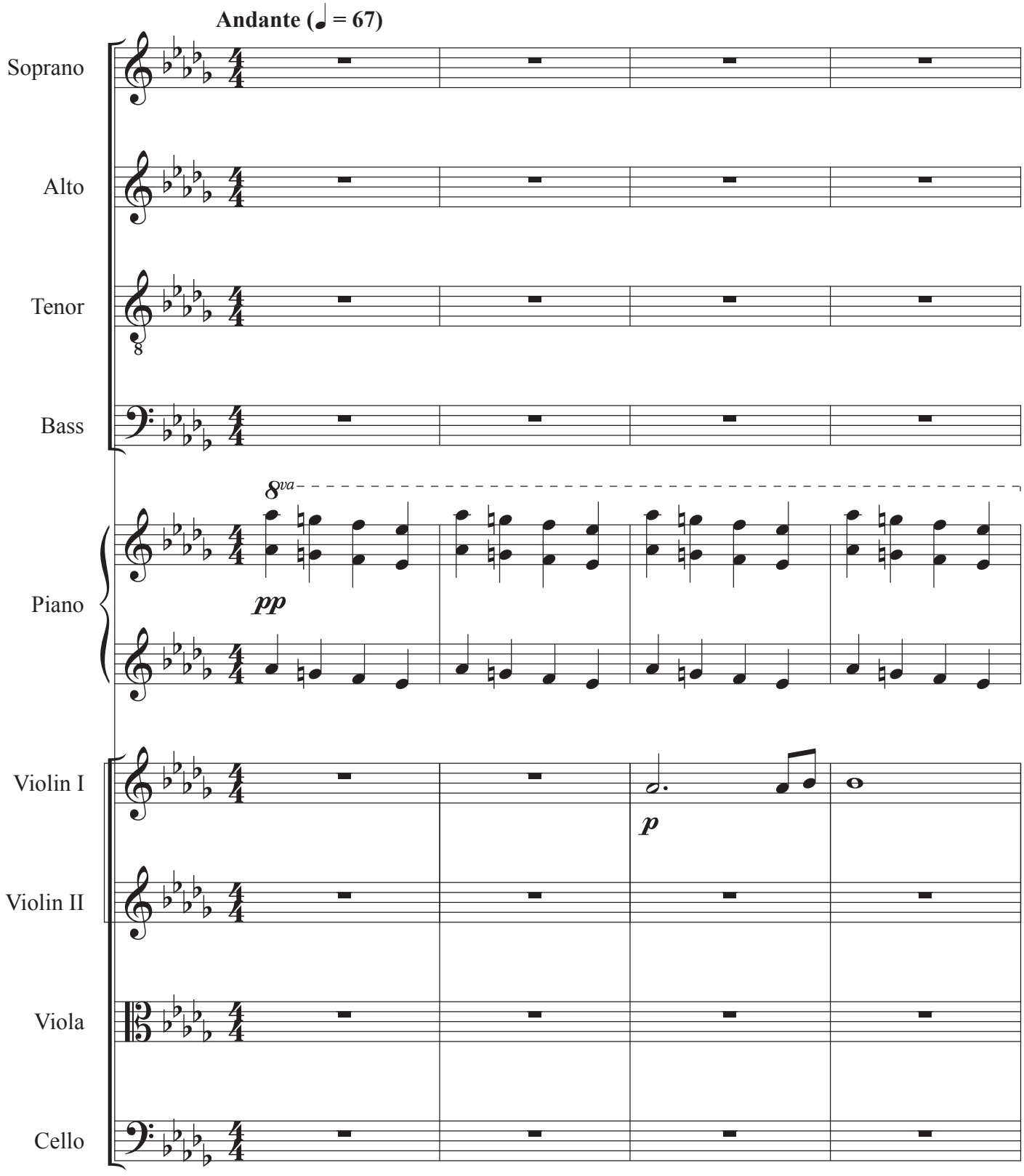

© Kristian Hernes 2026

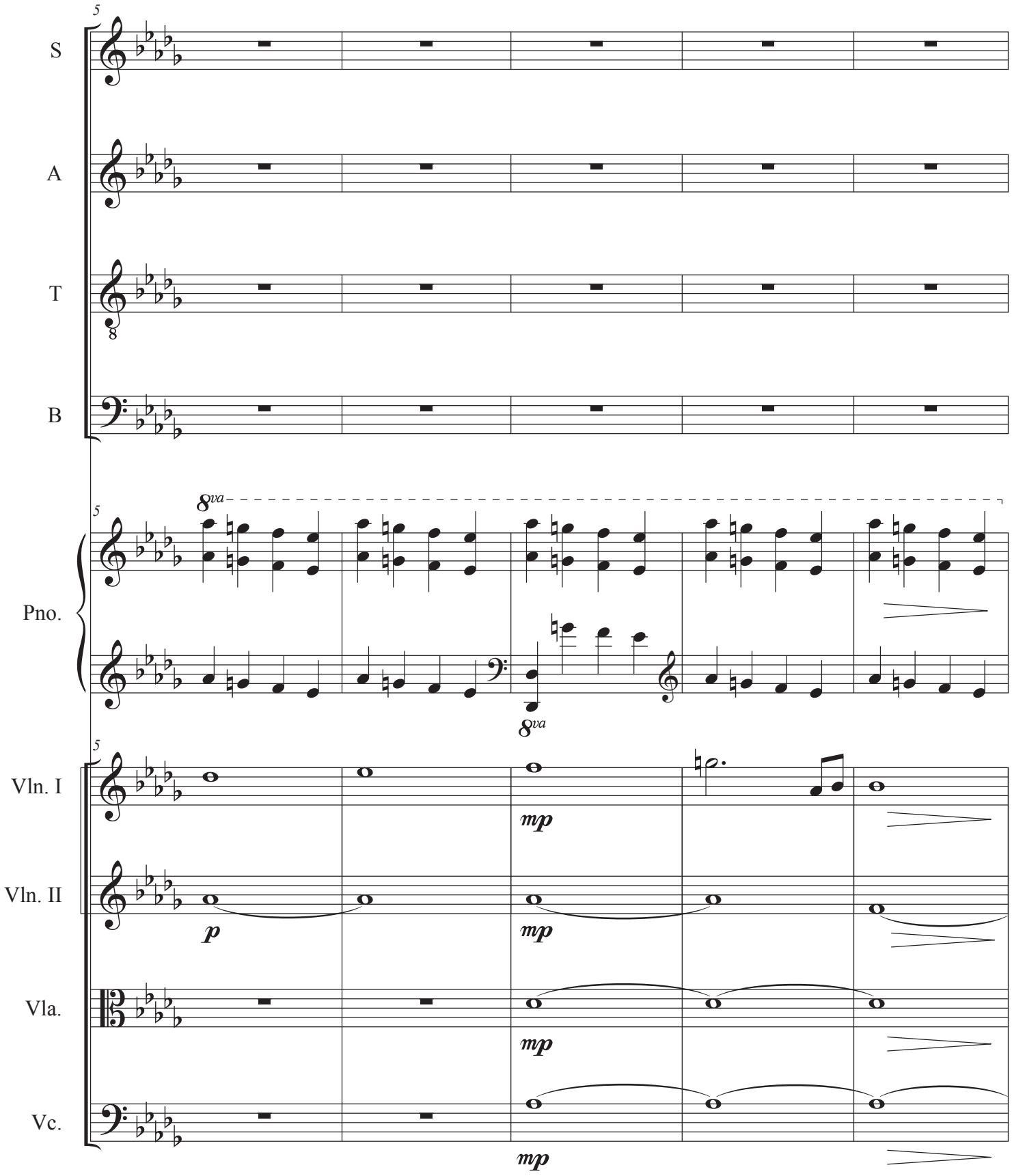
5
S
A
T
B
8va
5
Pno.
8va
5
Vln. I
mp
Vln. II
p
mp
Vla.
mp
Vc.
mp

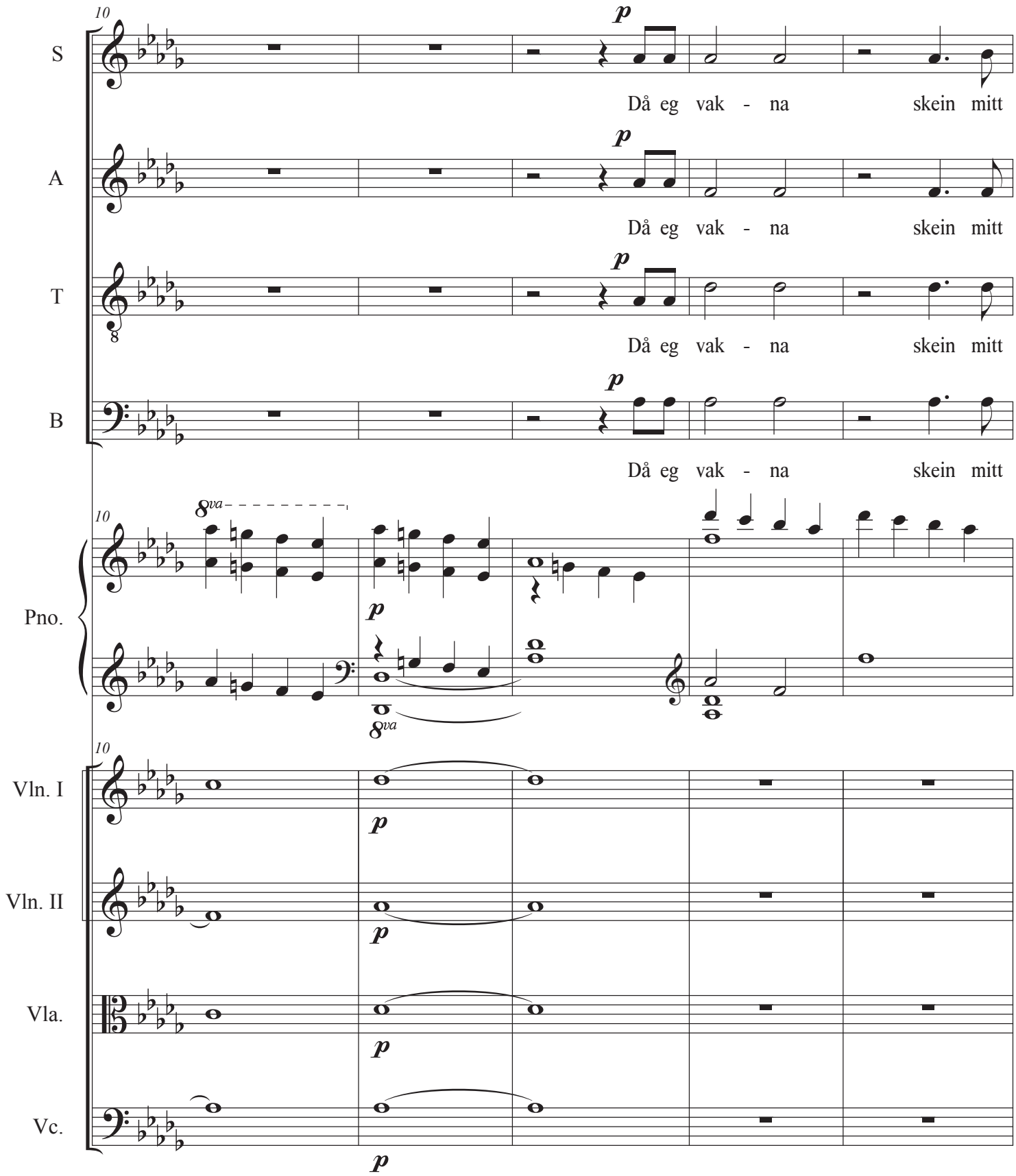
10
S
A
T
B
Pno.
Vln. I
Vln. II
Vla.
Vc.
p
Då eg vak - na skein mitt
8va

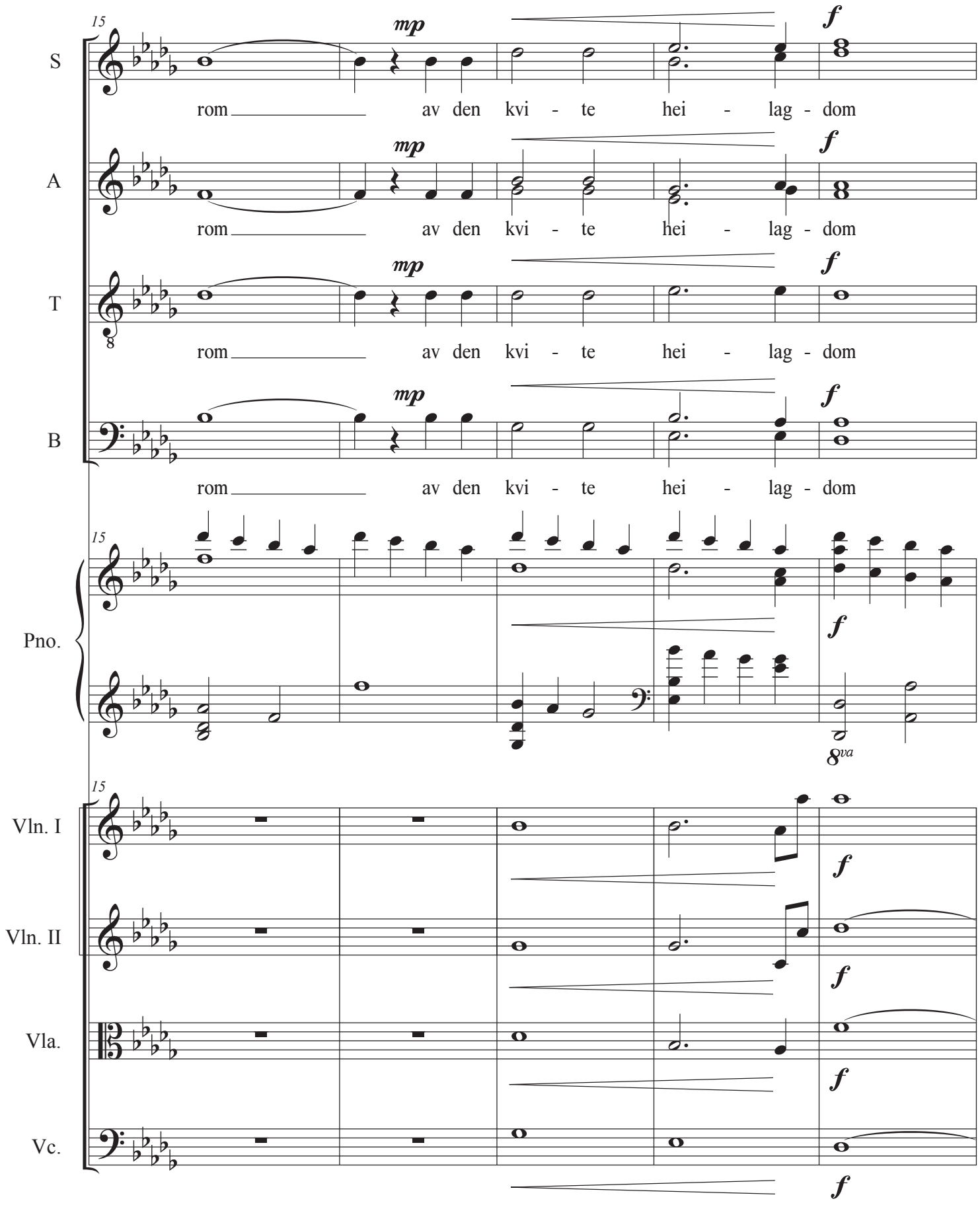
15
S
A
T
B
mp
f
rom av den kvi - te hei - lag - dom
Pno.
8va
Vln. I
Vln. II
Vla.
Vc.

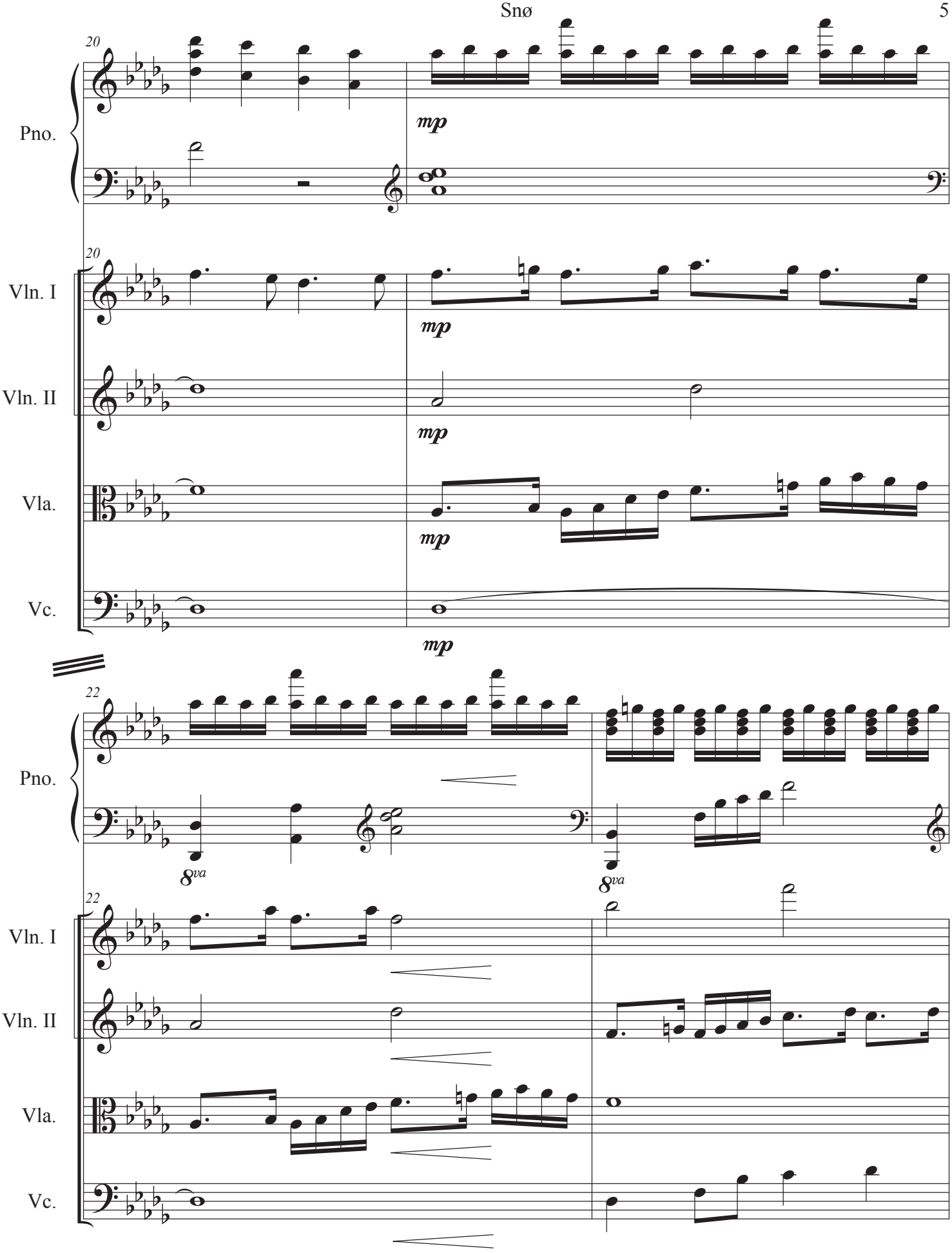
20
Pno.
mp
20
Vln. I
mp
Vln. II
mp
Vla.
mp
Vc.
mp
22
Pno.
8va
8va
22
Vln. I
Vln. II
Vla.
Vc.

Snø

24

Pno.

Vln. I

Vln. II

Vla.

Vc.

f

8va

26

sub. p

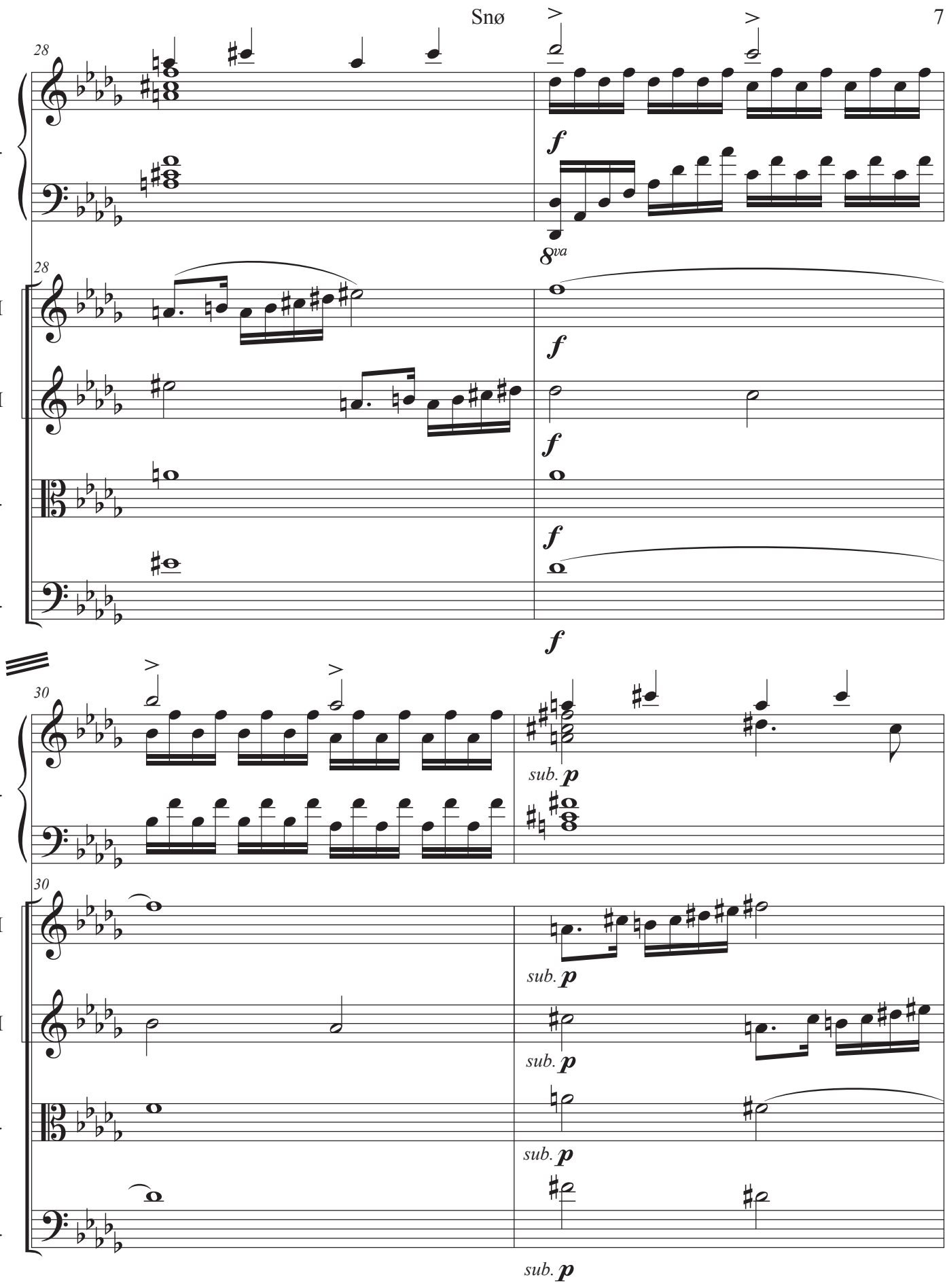
28
Pno.
f
8va
28
Vln. I
Vln. II
Vla.
Vc.
f
30
Pno.
sub. p
30
Vln. I
Vln. II
Vla.
Vc.
sub. p

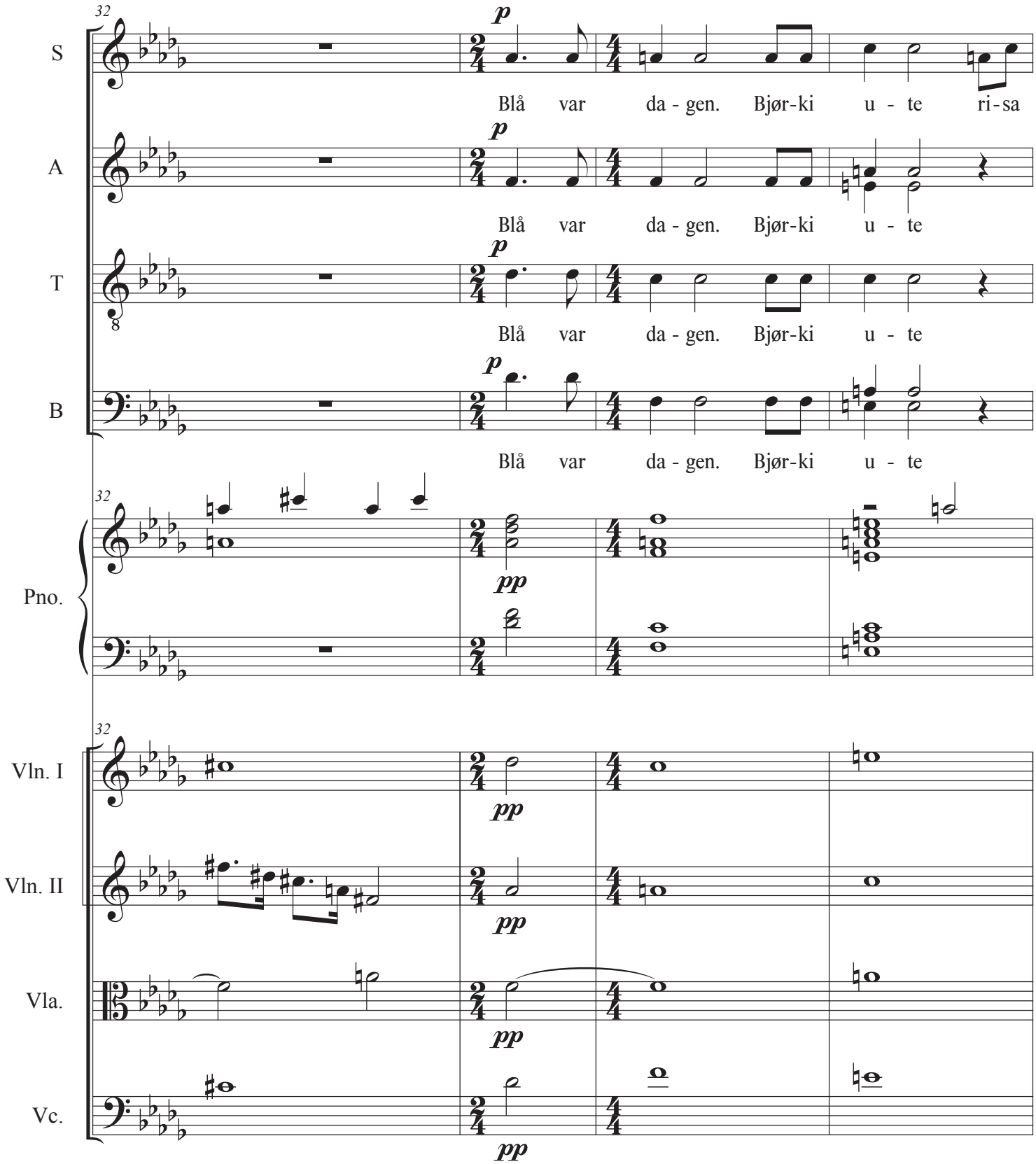
32
S
A
T
B
Pno.
Vln. I
Vln. II
Vla.
Vc.
p
pp
Blå var da - gen. Bjør-ki u - te ri-sa
Blå var da - gen. Bjør-ki u - te
Blå var da - gen. Bjør-ki u - te
Blå var da - gen. Bjør-ki u - te

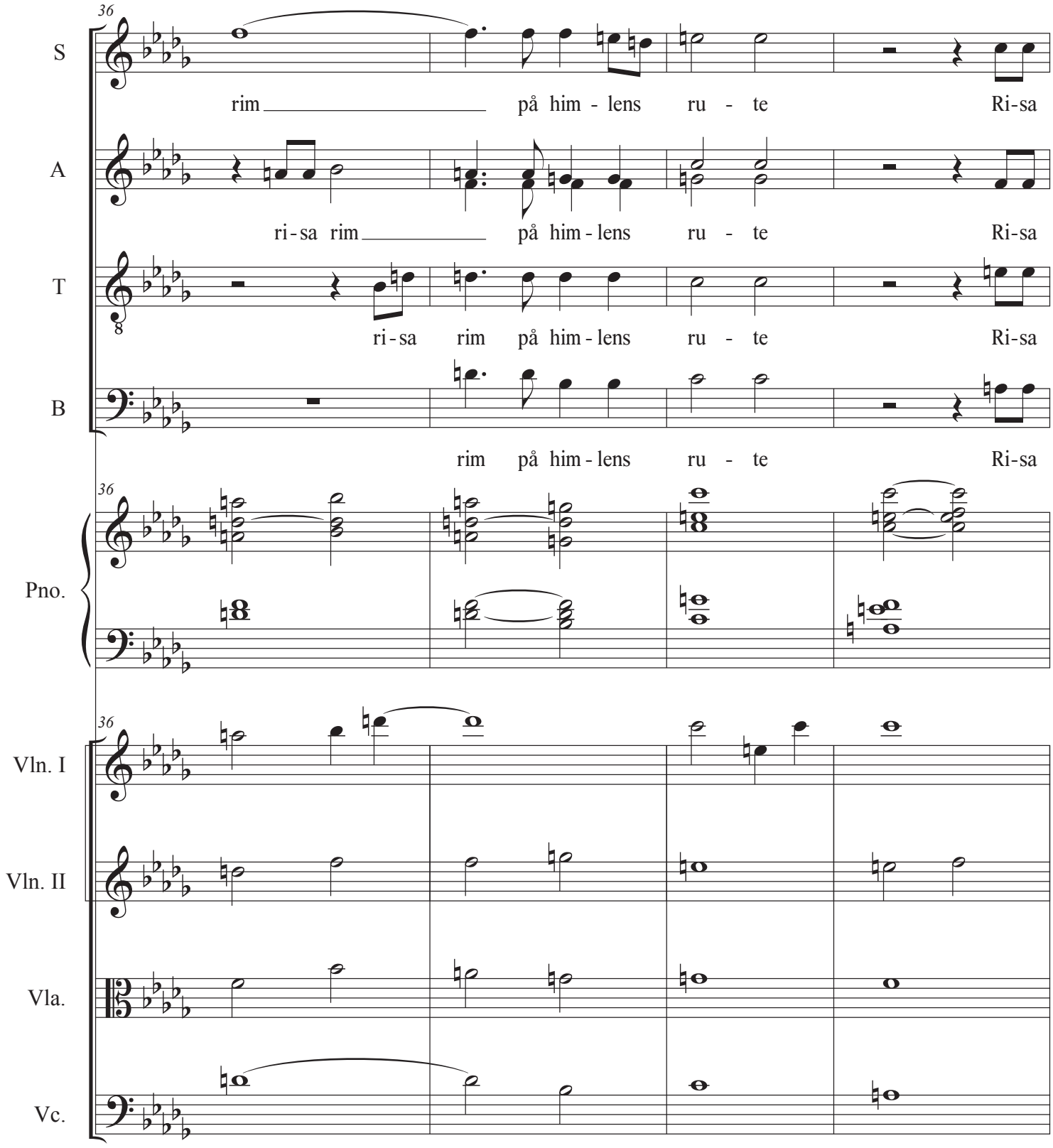
36
S
rim på him - lens ru - te Ri-sa
A
ri-sa rim på him - lens ru - te Ri-sa
T
ri-sa rim på him - lens ru - te Ri-sa
B
rim på him - lens ru - te Ri-sa
36
Pno.
36
Vln. I
Vln. II
Vla.
Vc.

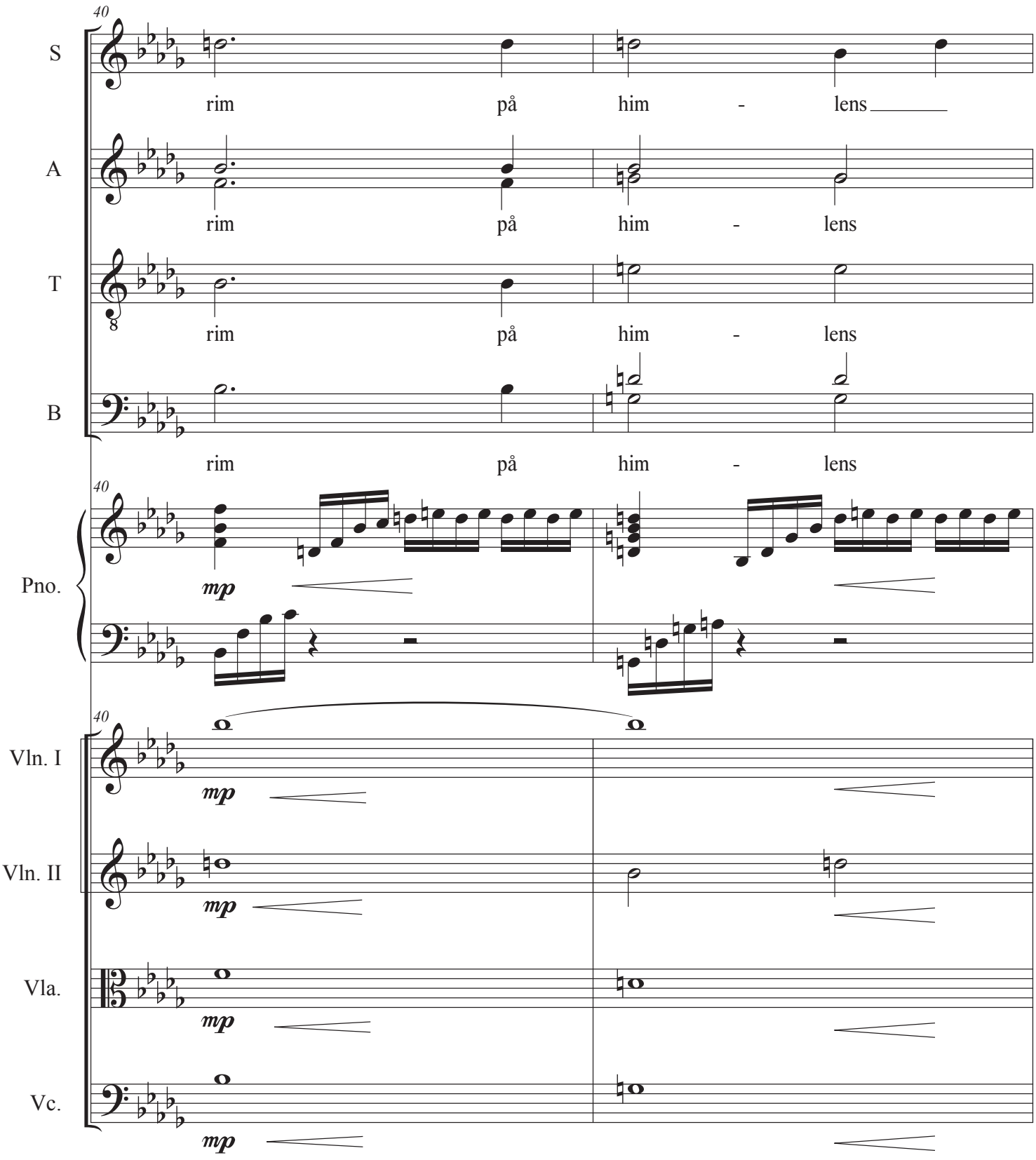
40
S
rim på him - lens
A
rim på him - lens
T
rim på him - lens
B
rim på him - lens
40
Pno.
mp
40
Vln. I
mp
Vln. II
mp
Vla.
mp
Vc.
mp

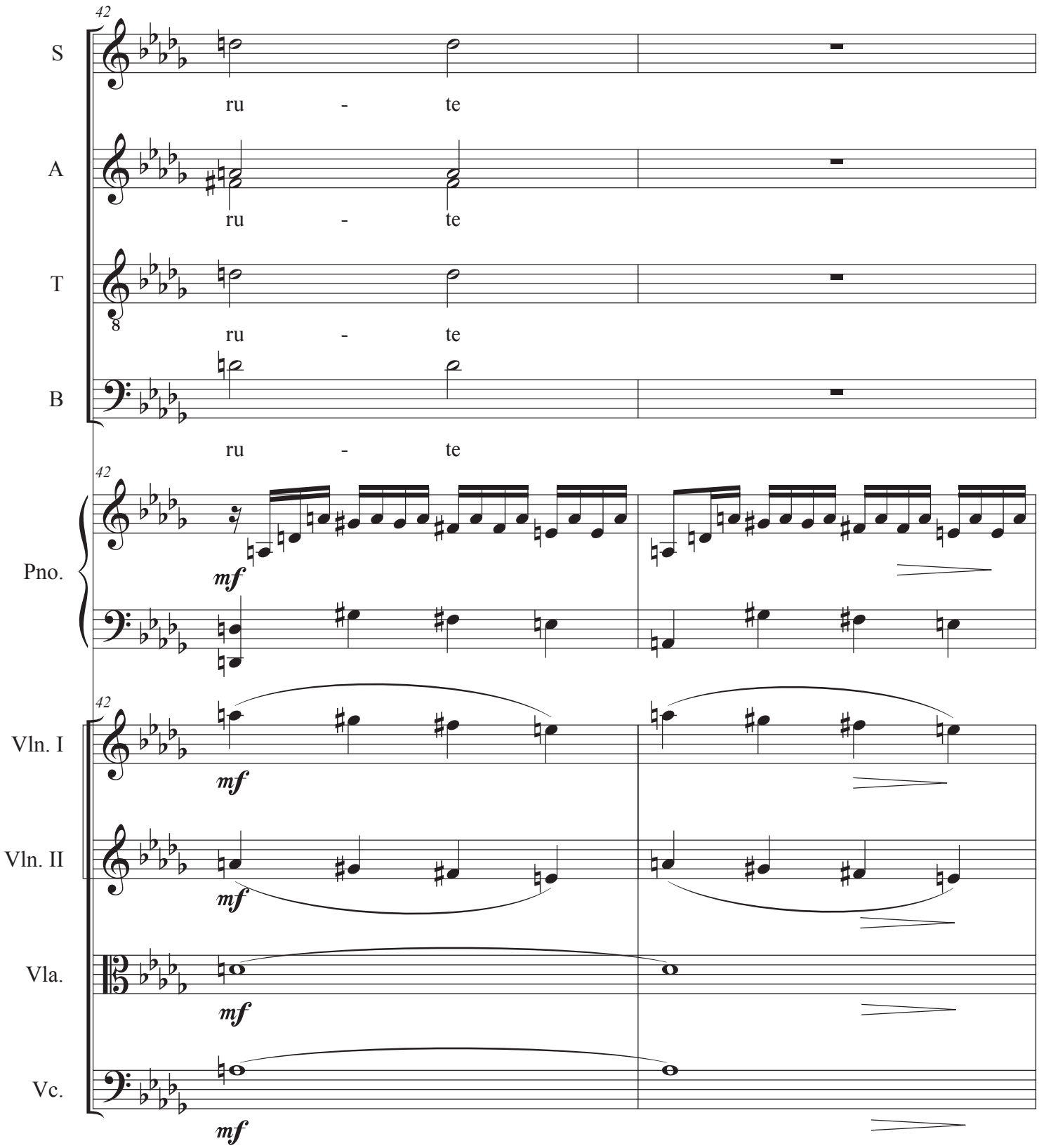
42
S
ru - te
A
ru - te
T
ru - te
B
ru - te
42
Pno.
mf
42
Vln. I
mf
Vln. II
mf
Vla.
mf
Vc.
mf

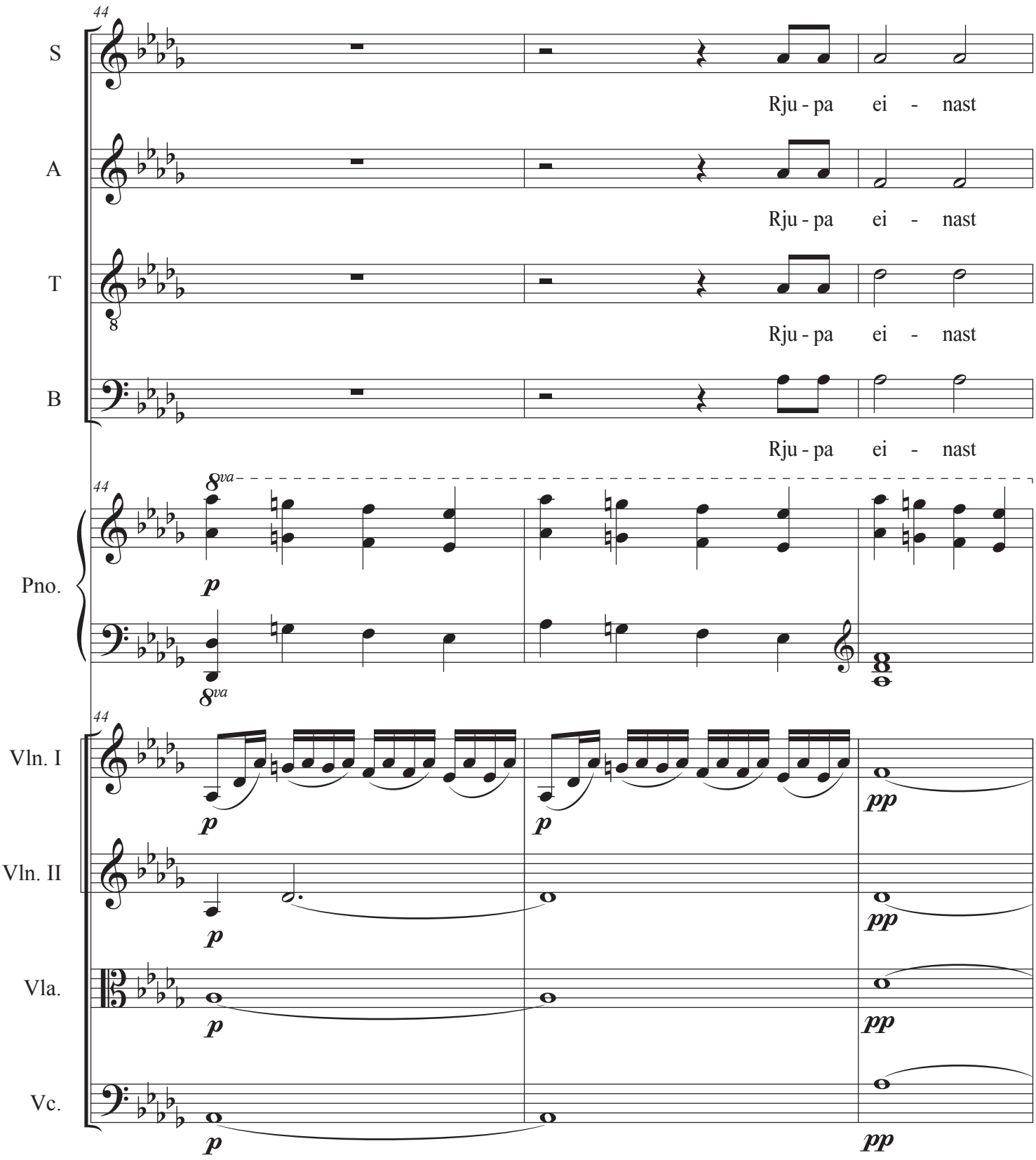
44
S
Rju - pa ei - nast
A
Rju - pa ei - nast
T
Rju - pa ei - nast
B
Rju - pa ei - nast
Pno.
8va
p
8va
Vln. I
p
p
pp
Vln. II
p
pp
Vla.
p
pp
Vc.
p
pp

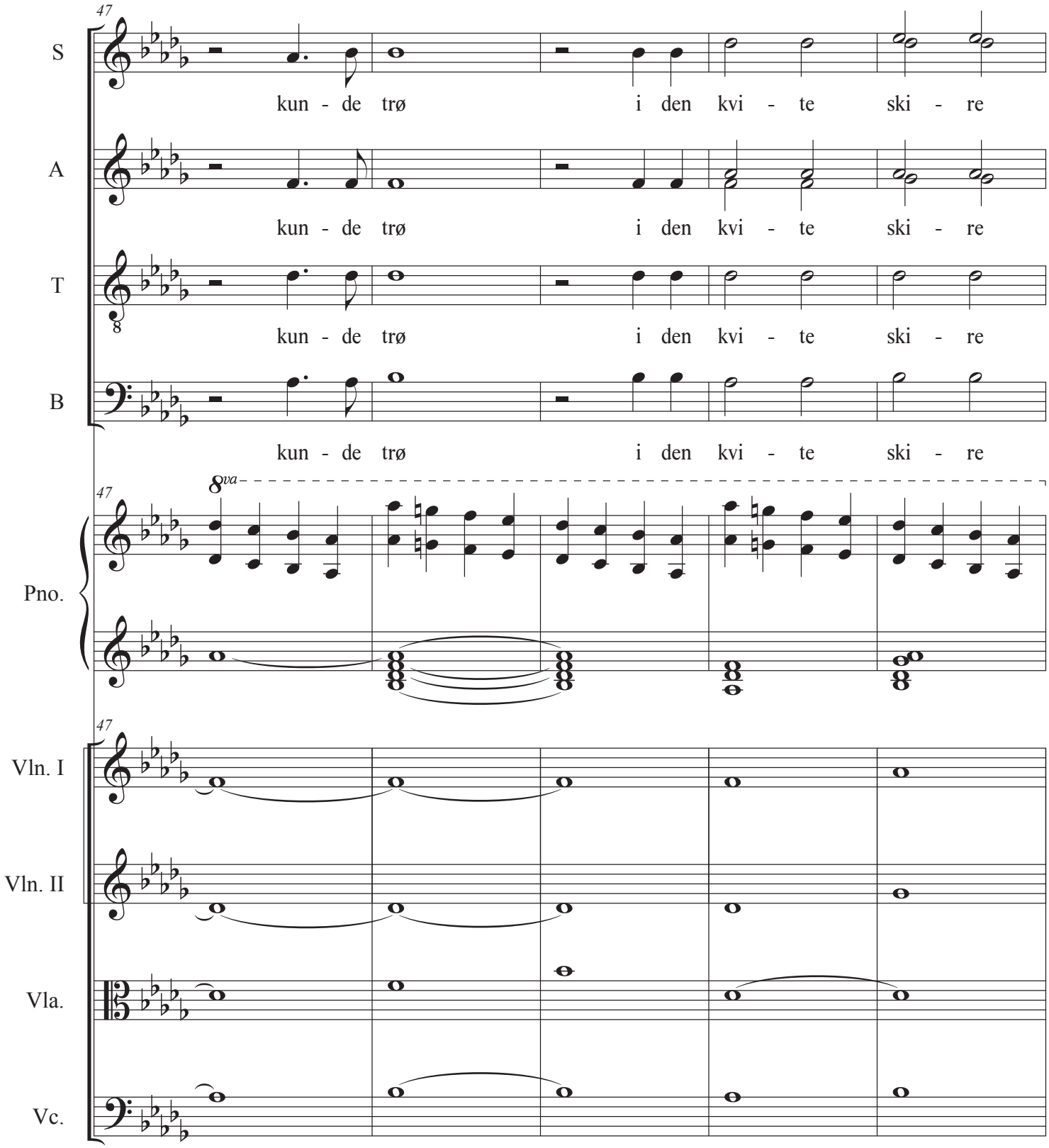
47
S
kun - de trø i den kvi - te ski - re
A
kun - de trø i den kvi - te ski - re
T
kun - de trø i den kvi - te ski - re
B
kun - de trø i den kvi - te ski - re
47
8va
Pno.
47
Vln. I
Vln. II
Vla.
Vc.

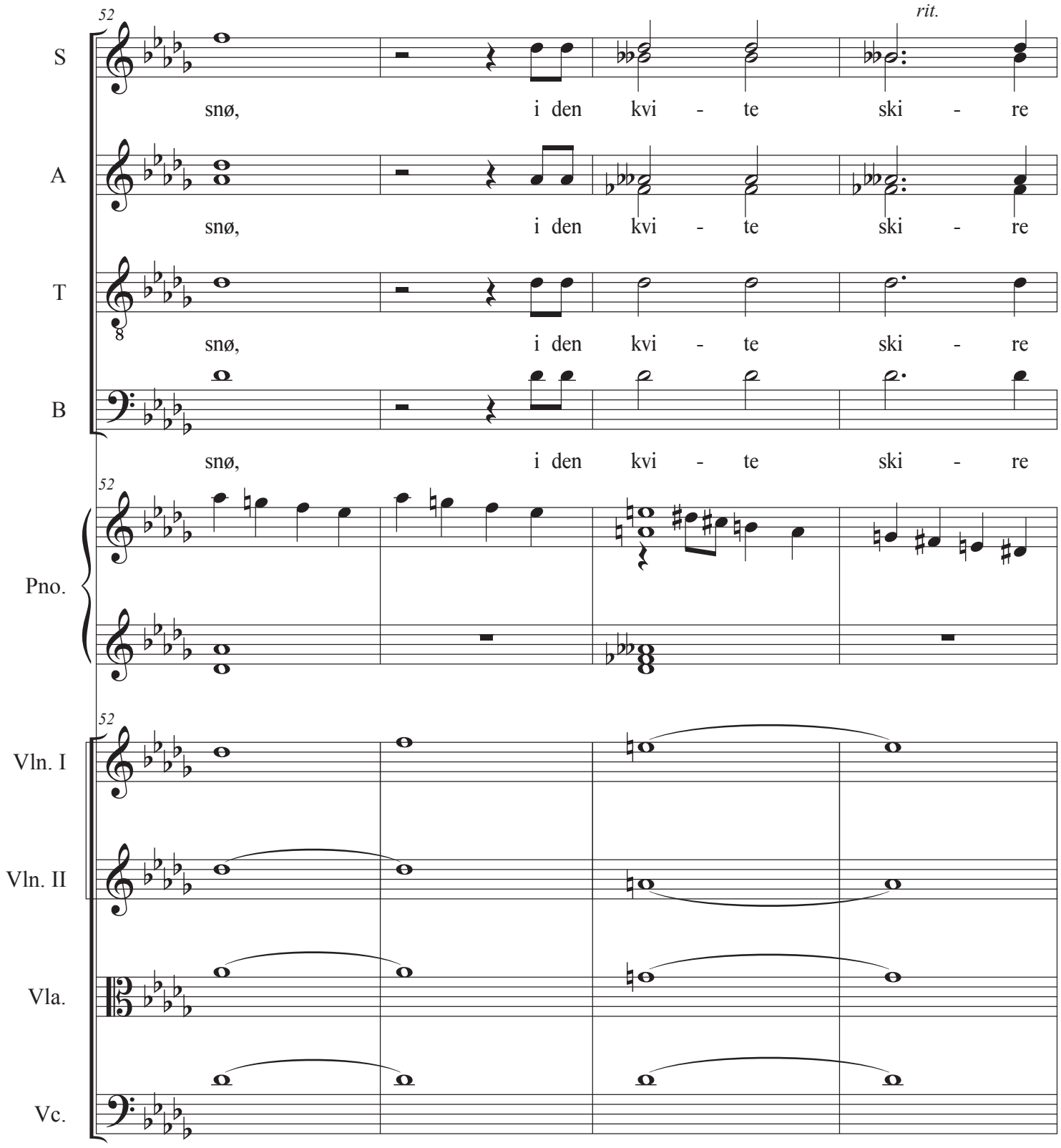
52
rit.
S
snø, i den kvi - te ski - re
A
snø, i den kvi - te ski - re
T
snø, i den kvi - te ski - re
B
snø, i den kvi - te ski - re
52
Pno.
52
Vln. I
Vln. II
Vla.
Vc.

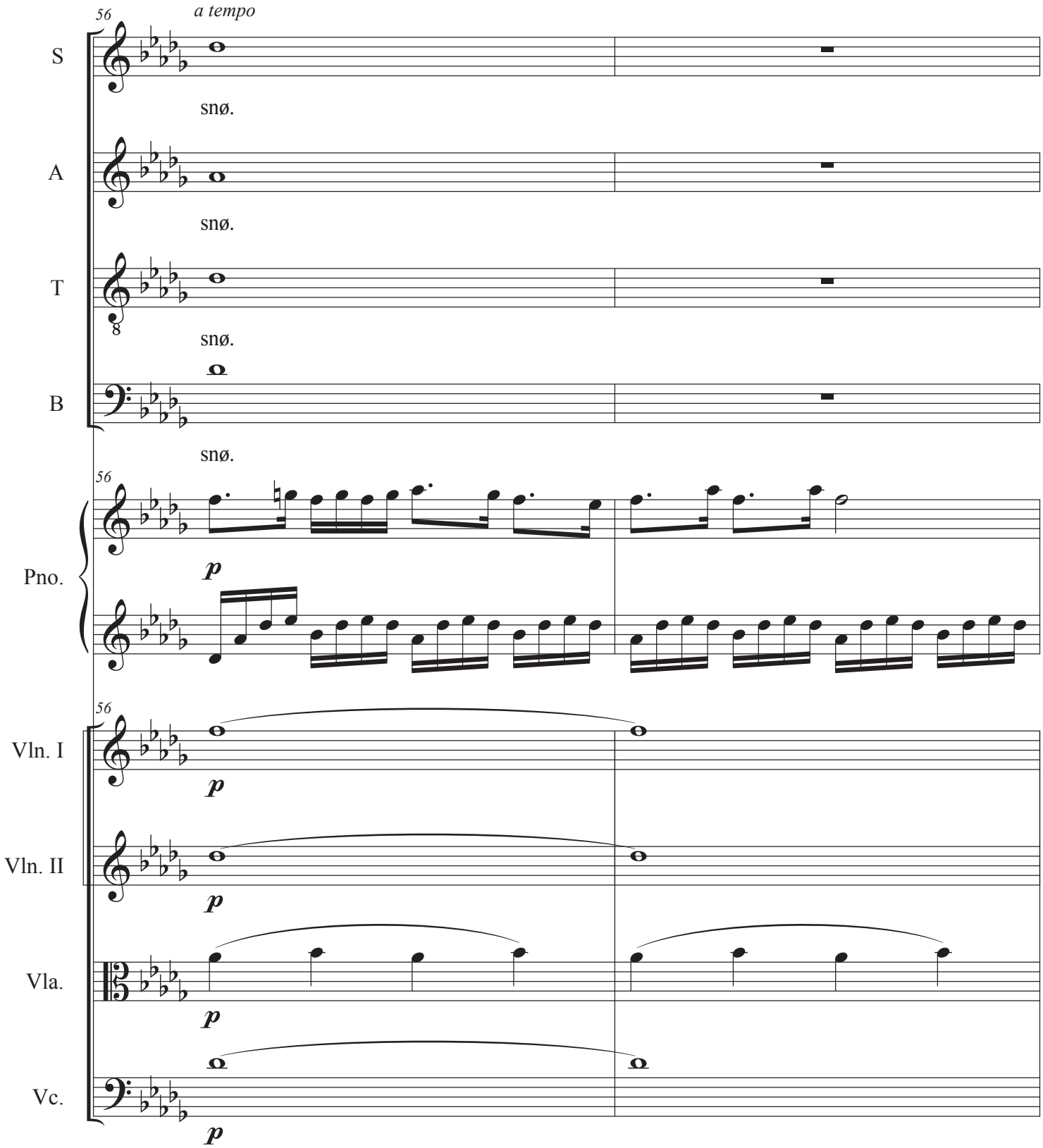
56
a tempo
S
snø.
A
snø.
T
snø.
B
snø.
56
Pno.
p
56
Vln. I
p
Vln. II
p
Vla.
p
Vc.
p

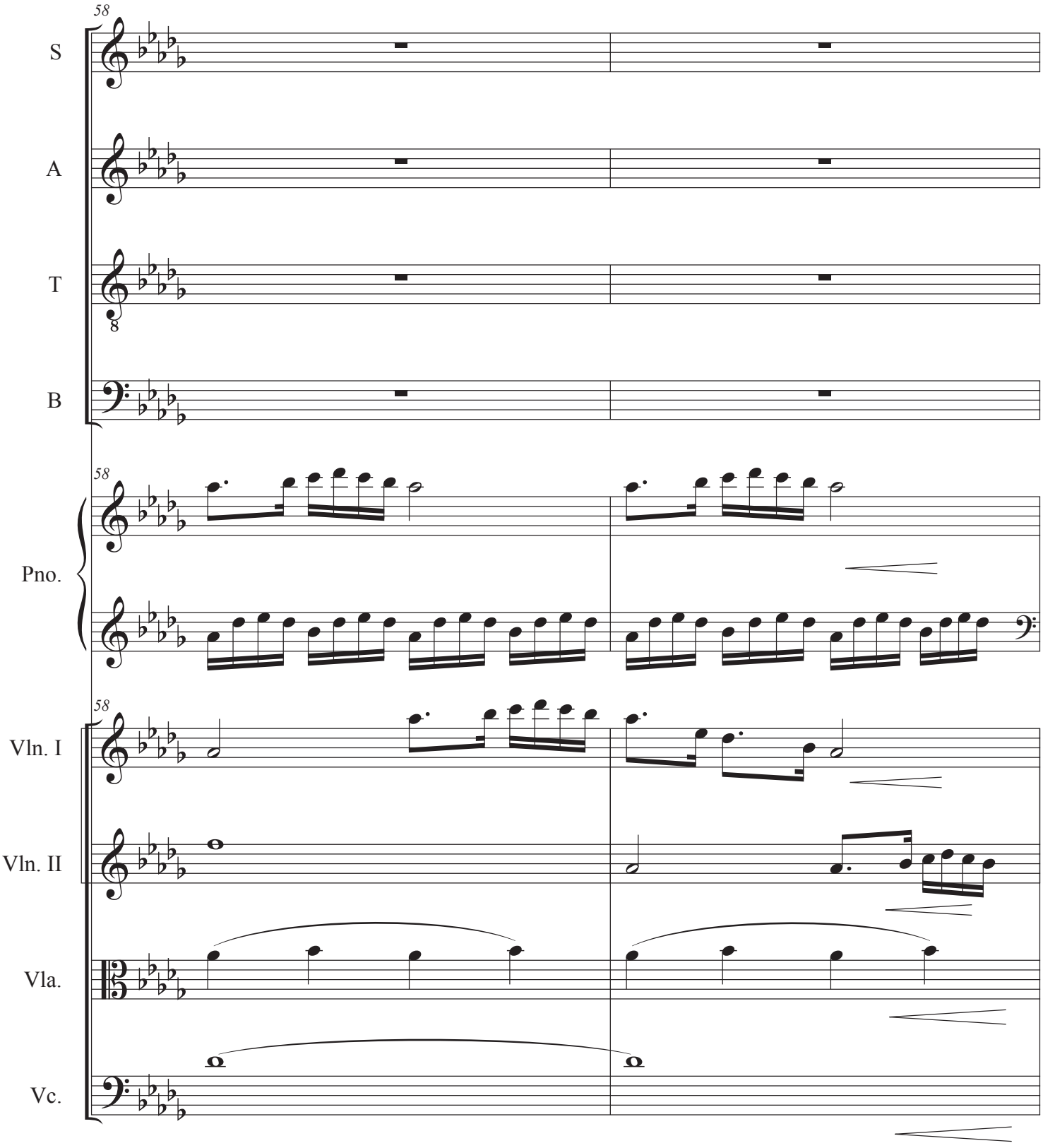
58
S
A
T
B
58
Pno.
58
Vln. I
Vln. II
Vla.
Vc.

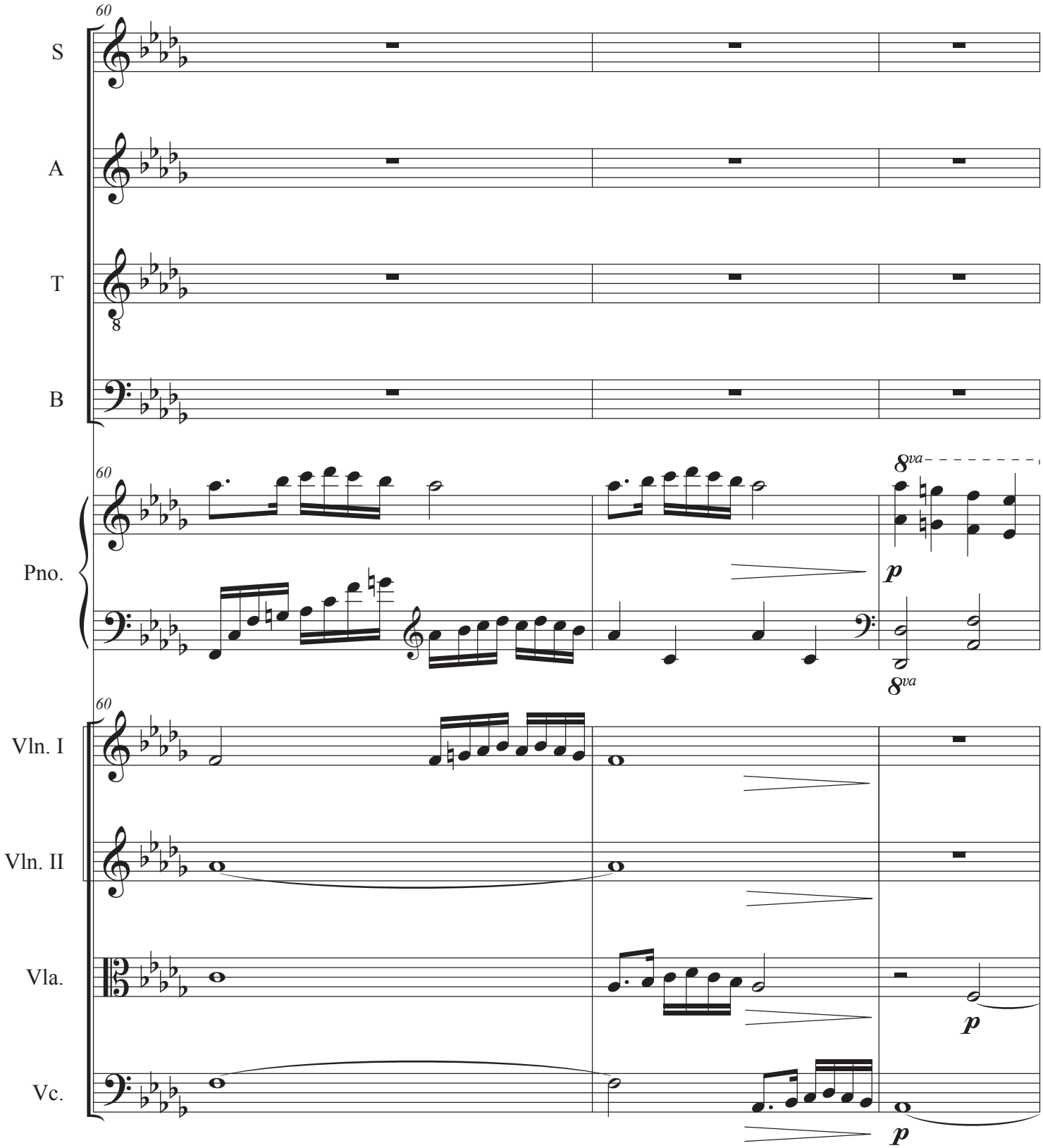
60
S
A
T
B
Pno.
8va
p
8va
Vln. I
Vln. II
Vla.
Vc.
p
p

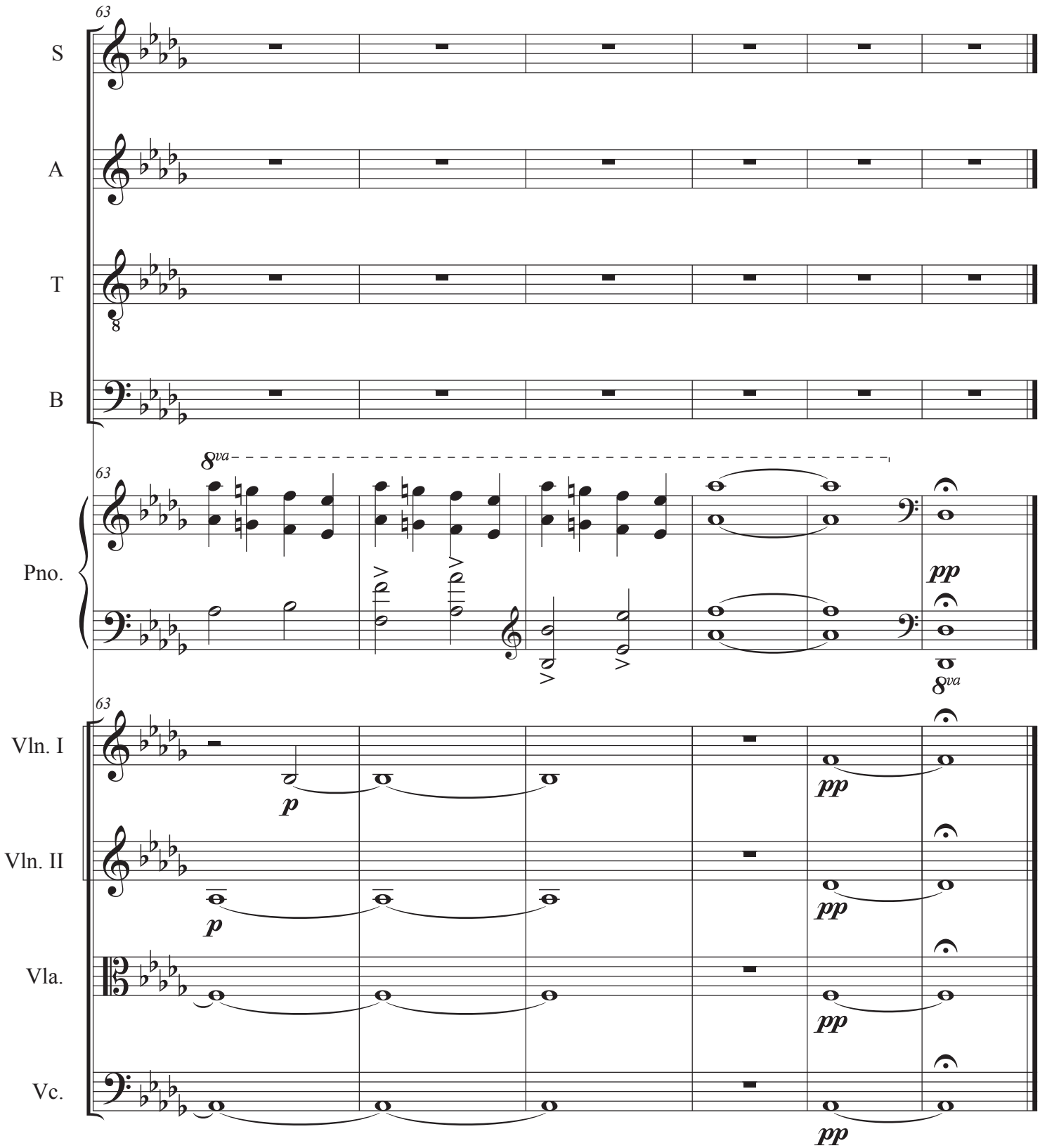
63
S
A
T
B
8va
63
Pno.
pp
8va
63
Vln. I
p
pp
Vln. II
p
pp
Vla.
pp
Vc.
pp

Vocal score
SATB-versjon

Snø

Til Oslo Vocalis (dir. Vigdis Oftung)
Komponert med støtte fra Det norske komponistfond

Olav H. Hauge

Kristian Hernes

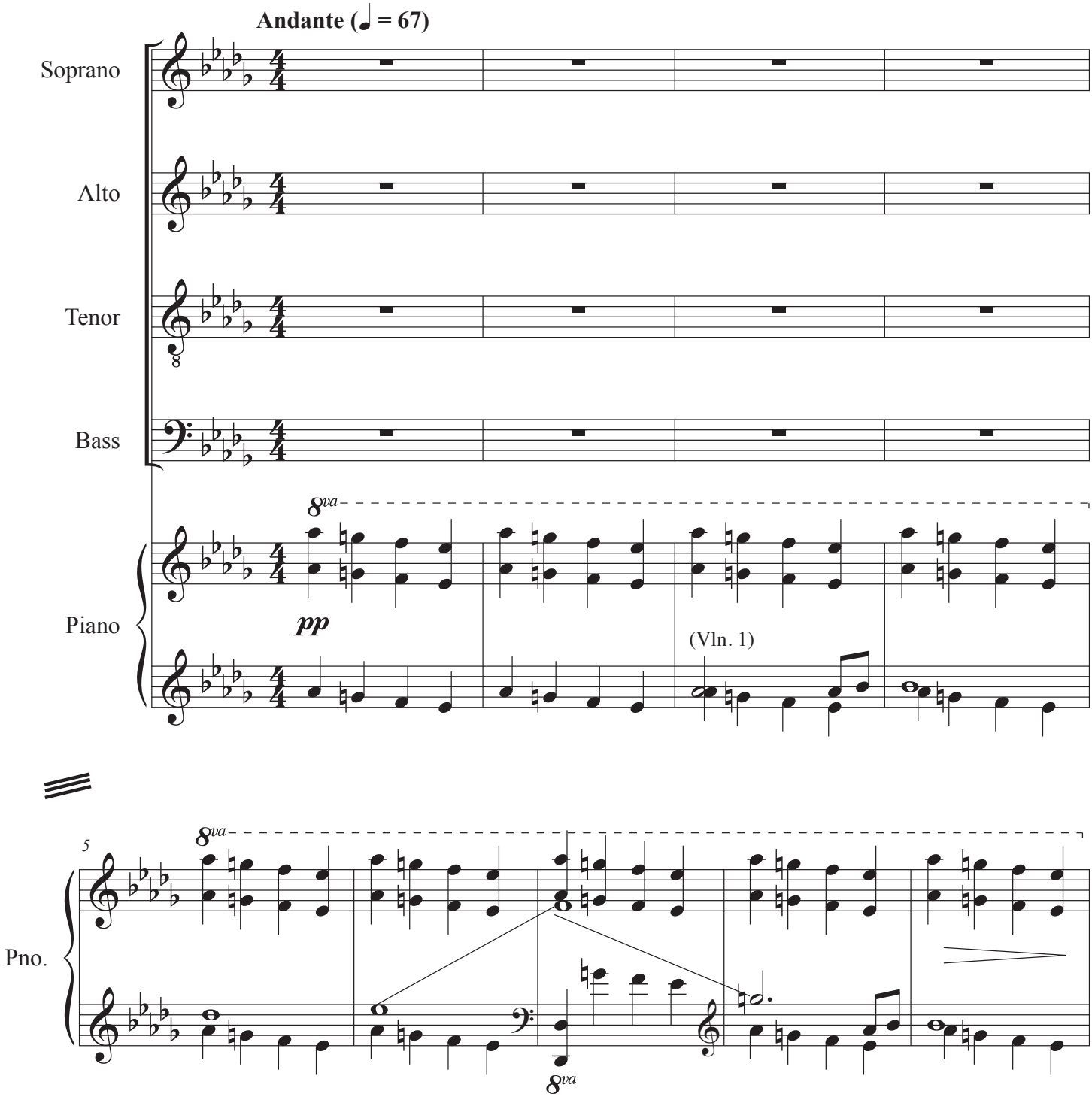

© Kristian Hernes 2026

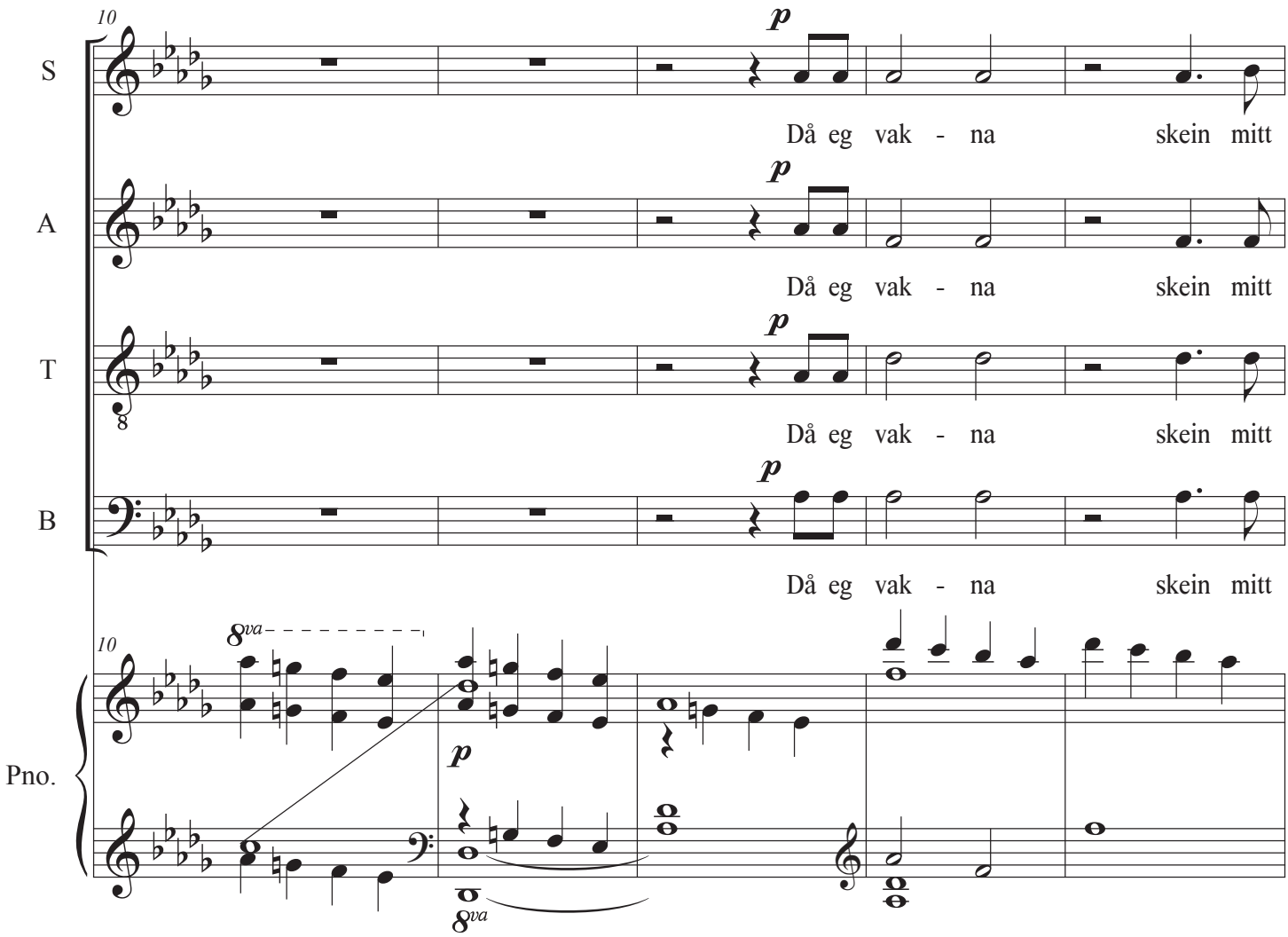
10
S
A
T
B
Pno.
p
Då eg vak - na skein mitt
8va

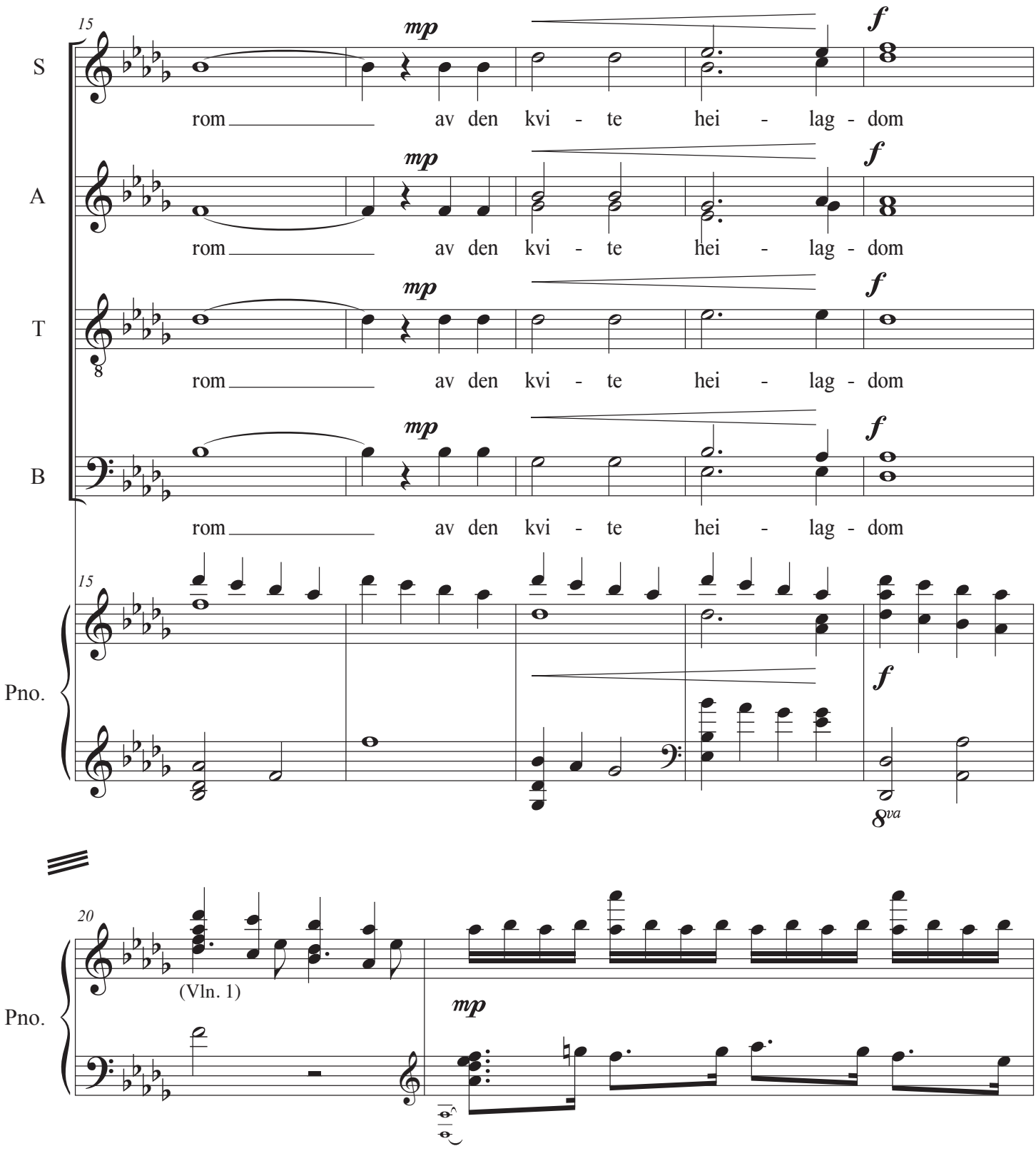
15
S
A
T
B
Pno.
mp
f
rom av den kvi - te hei - lag - dom
8va
20
(Vln. 1)

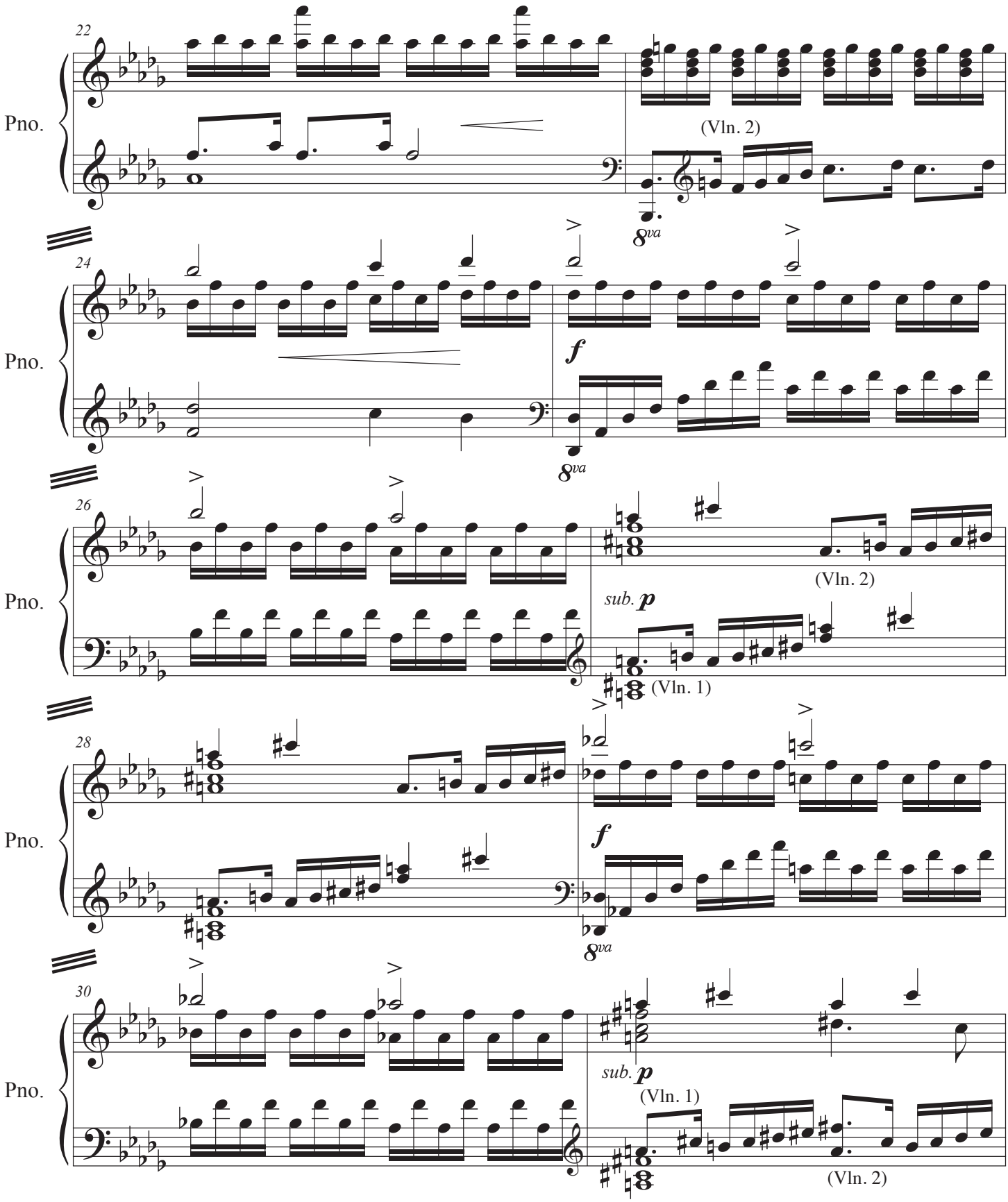
22
Pno.
(Vln. 2)
8va
24
Pno.
f
8va
26
Pno.
(Vln. 2)
sub. p
(Vln. 1)
28
Pno.
f
8va
30
Pno.
sub. p
(Vln. 1)
(Vln. 2)

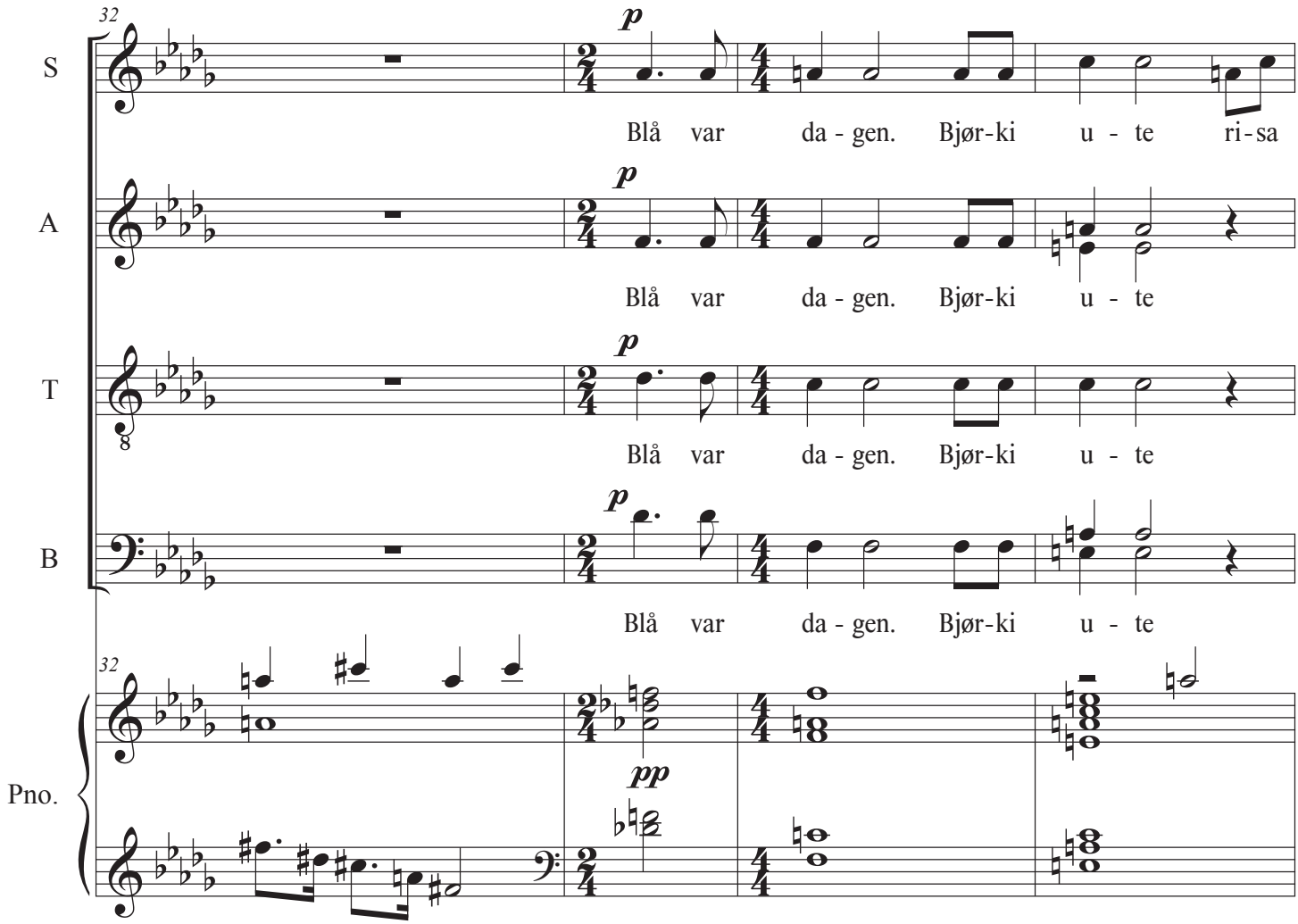
32
S
A
T
B
Pno.
p
Blå var da - gen. Bjør-ki u - te ri-sa
Blå var da - gen. Bjør-ki u - te
Blå var da - gen. Bjør-ki u - te
Blå var da - gen. Bjør-ki u - te
pp

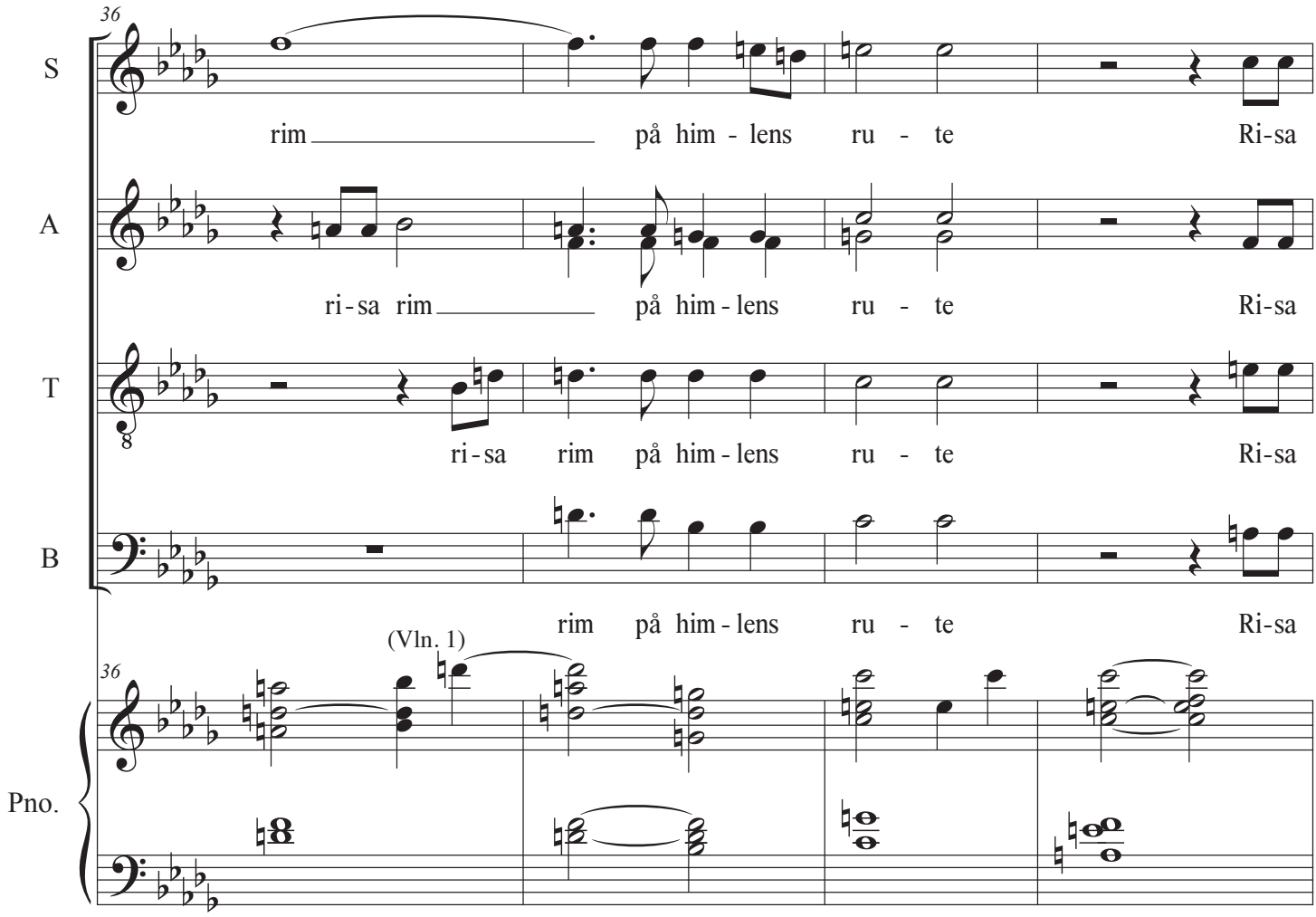
36
S
rim på him - lens ru - te Ri-sa
A
ri-sa rim på him - lens ru - te Ri-sa
T
ri-sa rim på him - lens ru - te Ri-sa
B
rim på him - lens ru - te Ri-sa
(Vln. 1)
36
Pno.

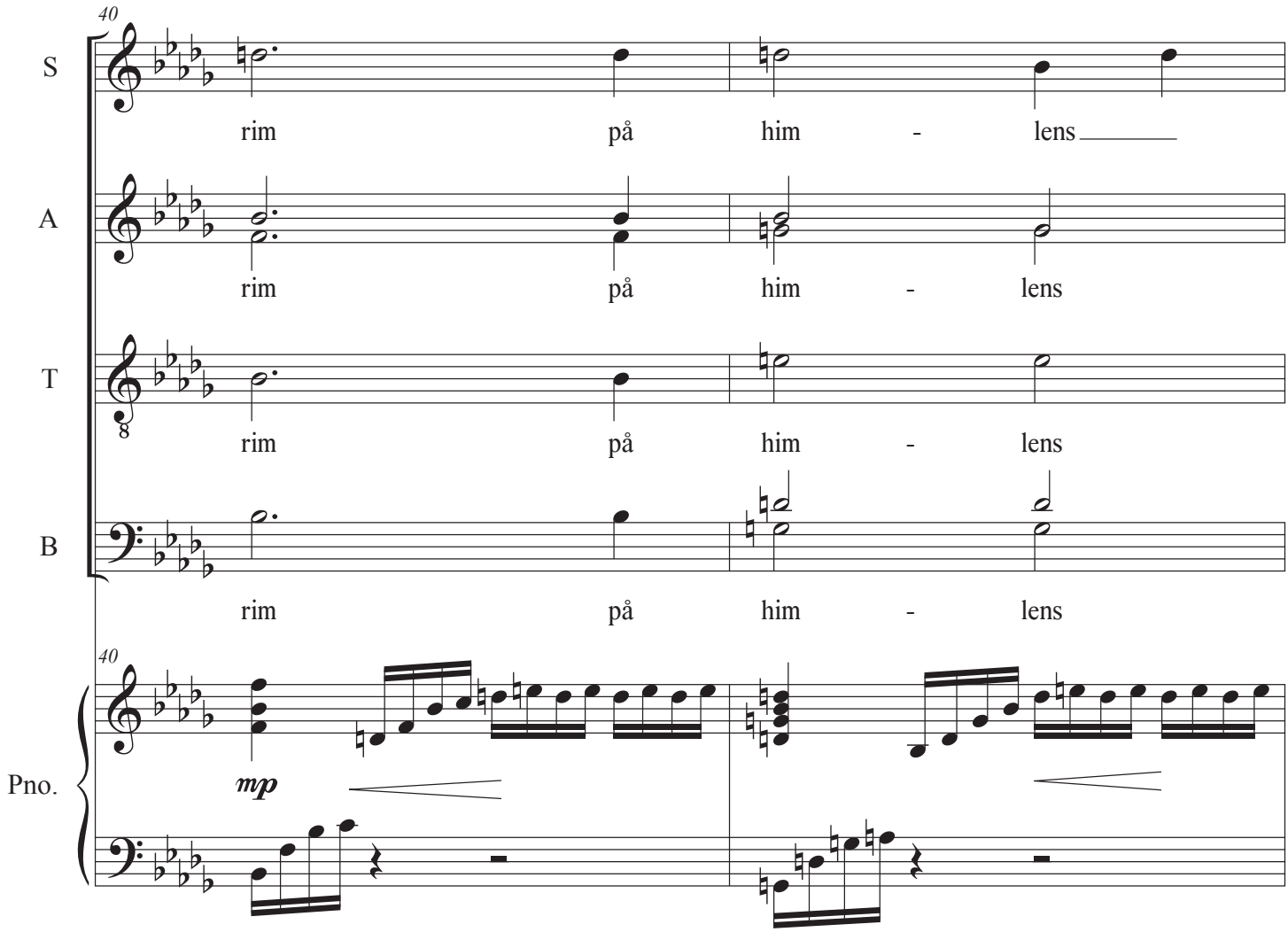
40
S
rim på him - lens
A
rim på him - lens
T
rim på him - lens
B
rim på him - lens
40
Pno.
mp

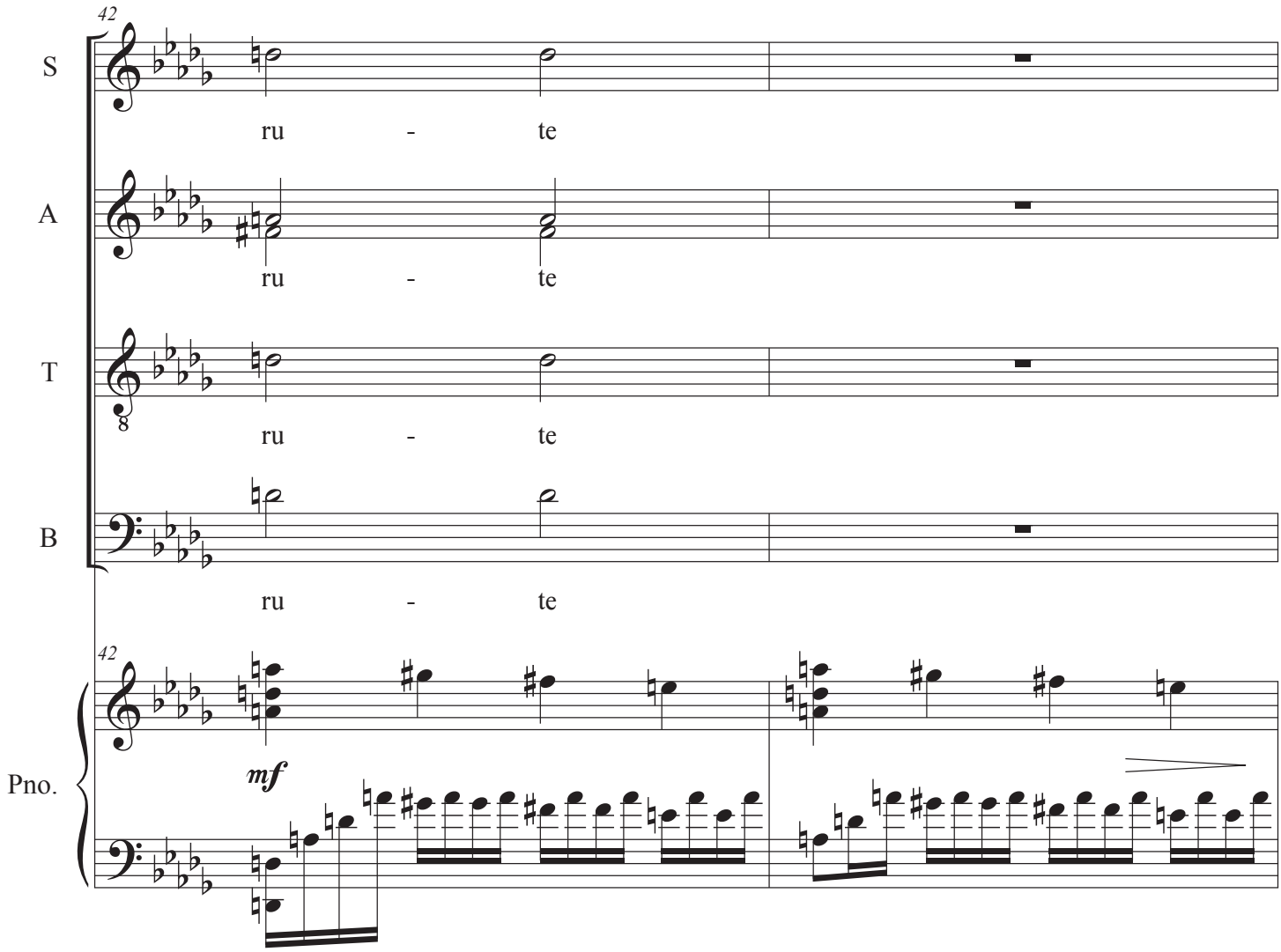
42
S
ru - te
A
ru - te
T
ru - te
B
ru - te
42
Pno.
mf

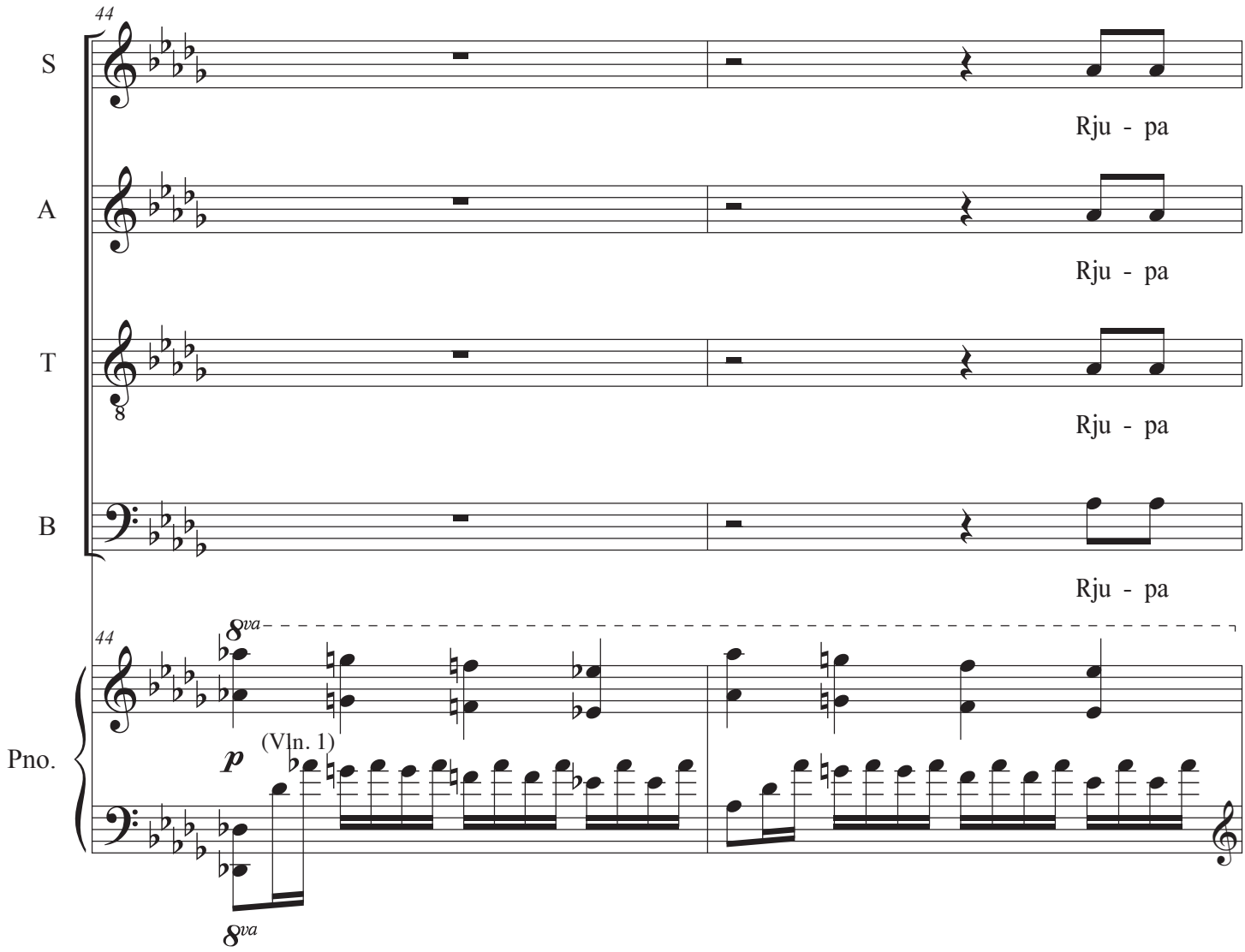
44
S
Rju - pa
A
Rju - pa
T
Rju - pa
B
Rju - pa
44
8va
Pno.
p
(Vln. 1)
8va

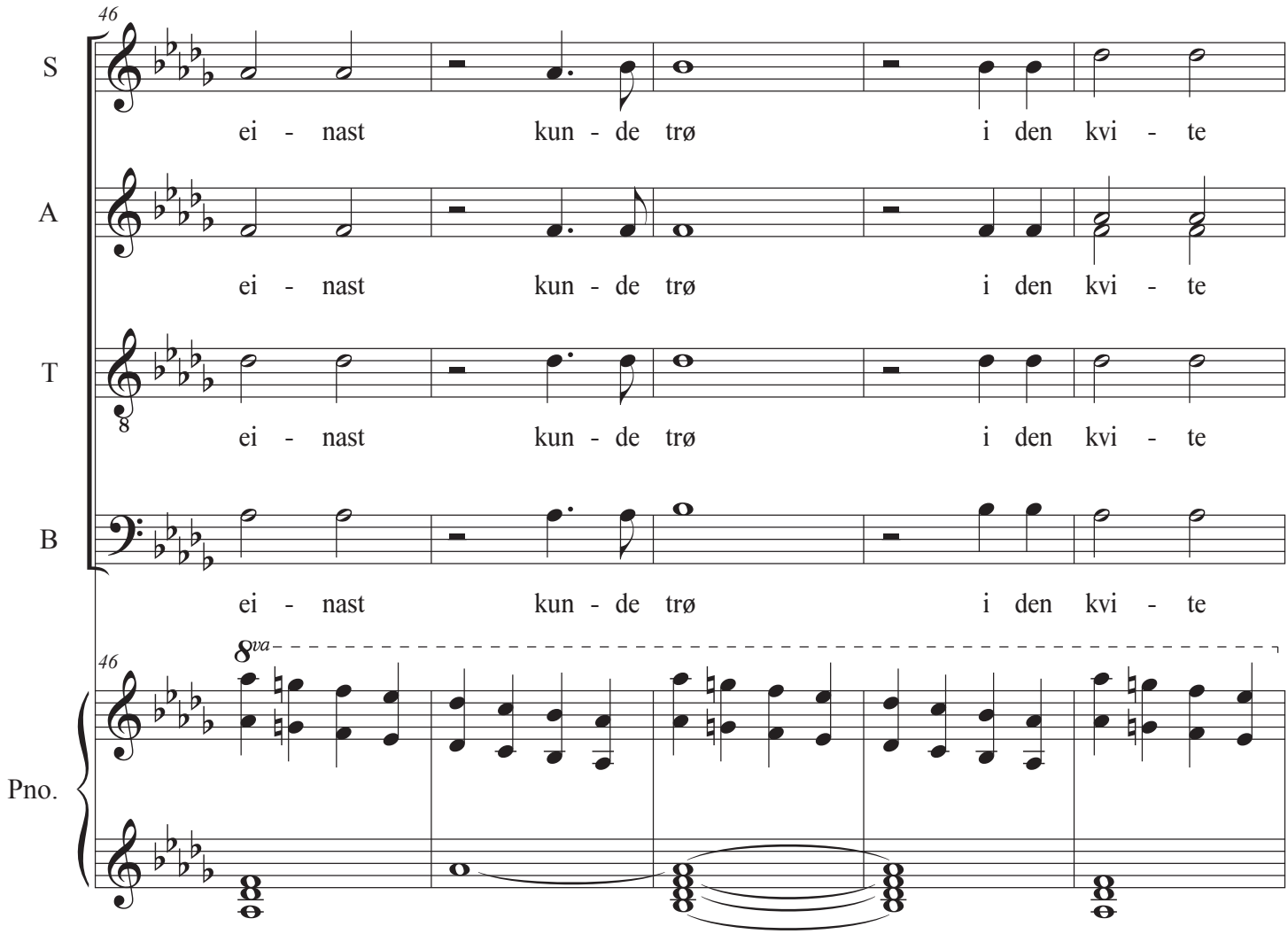
46
S
ei - nast kun - de trø i den kvi - te
A
ei - nast kun - de trø i den kvi - te
T
ei - nast kun - de trø i den kvi - te
B
ei - nast kun - de trø i den kvi - te
46
8va
Pno.

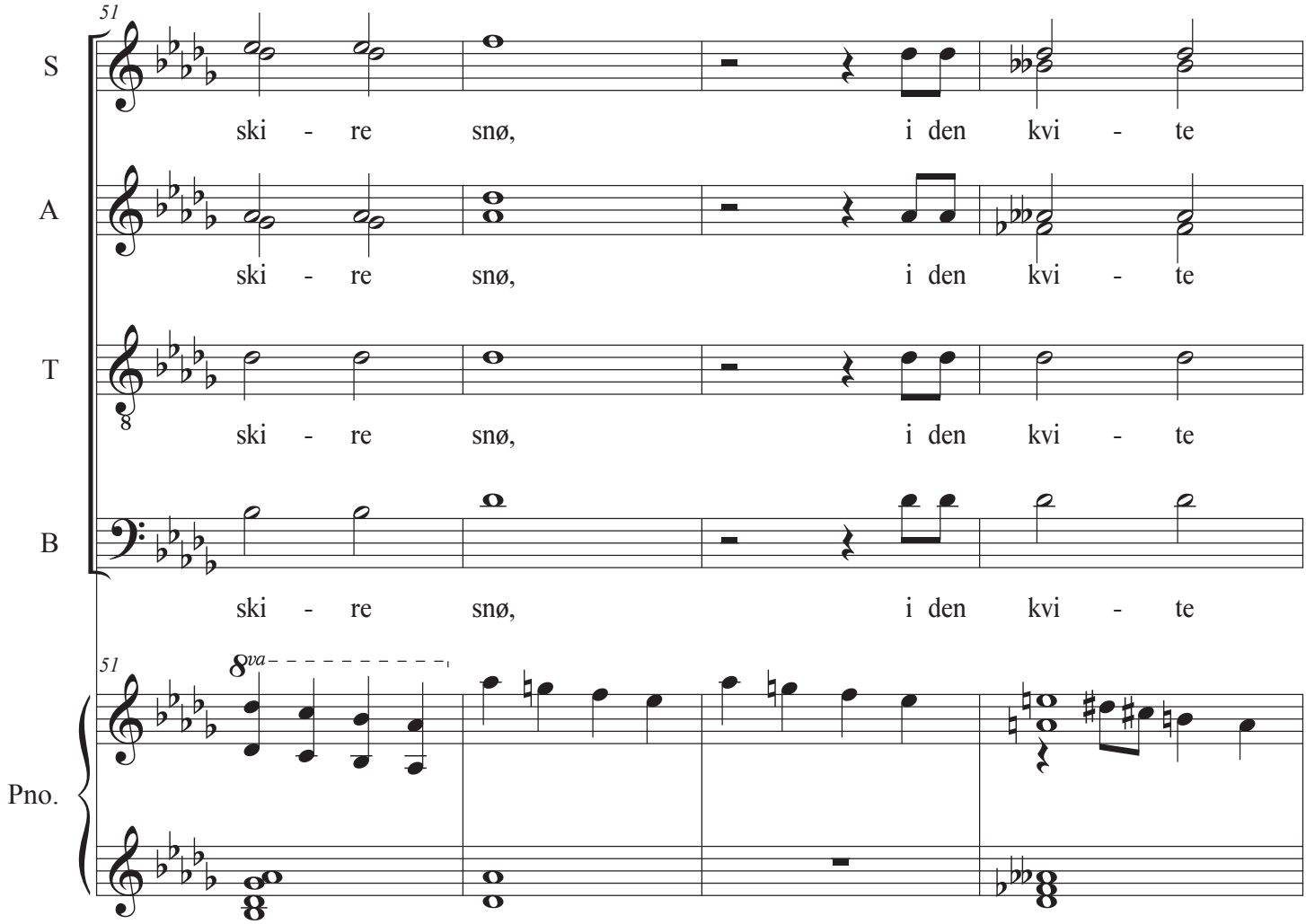
51
S
ski - re snø, i den kvi - te
A
ski - re snø, i den kvi - te
T
ski - re snø, i den kvi - te
B
ski - re snø, i den kvi - te
51
8va
Pno.

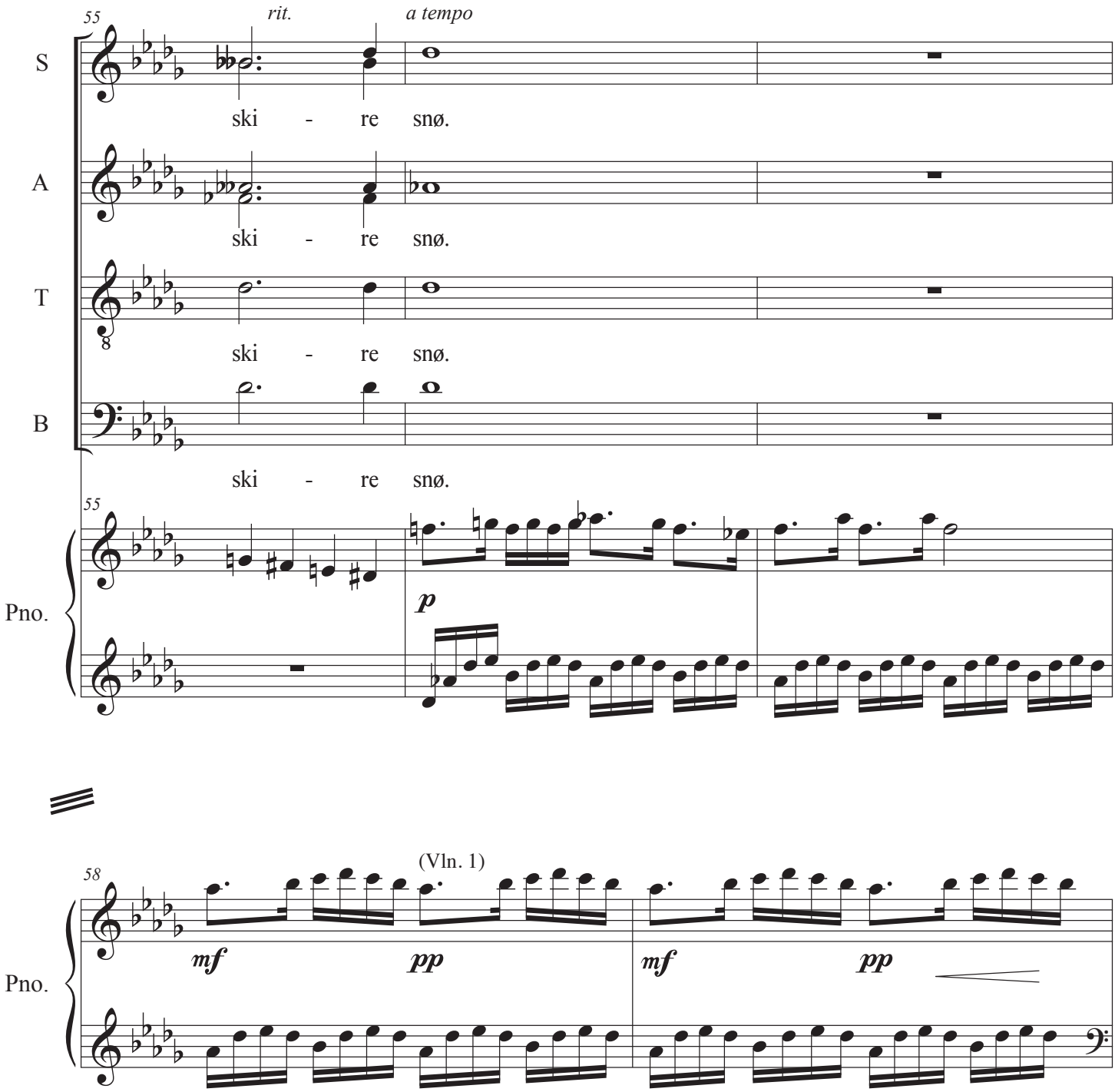
55
rit.
a tempo
S
ski - re snø.
A
ski - re snø.
T
ski - re snø.
B
ski - re snø.
55
Pno.
p

(Vln. 1)
58
Pno.
mf
pp
mf
pp

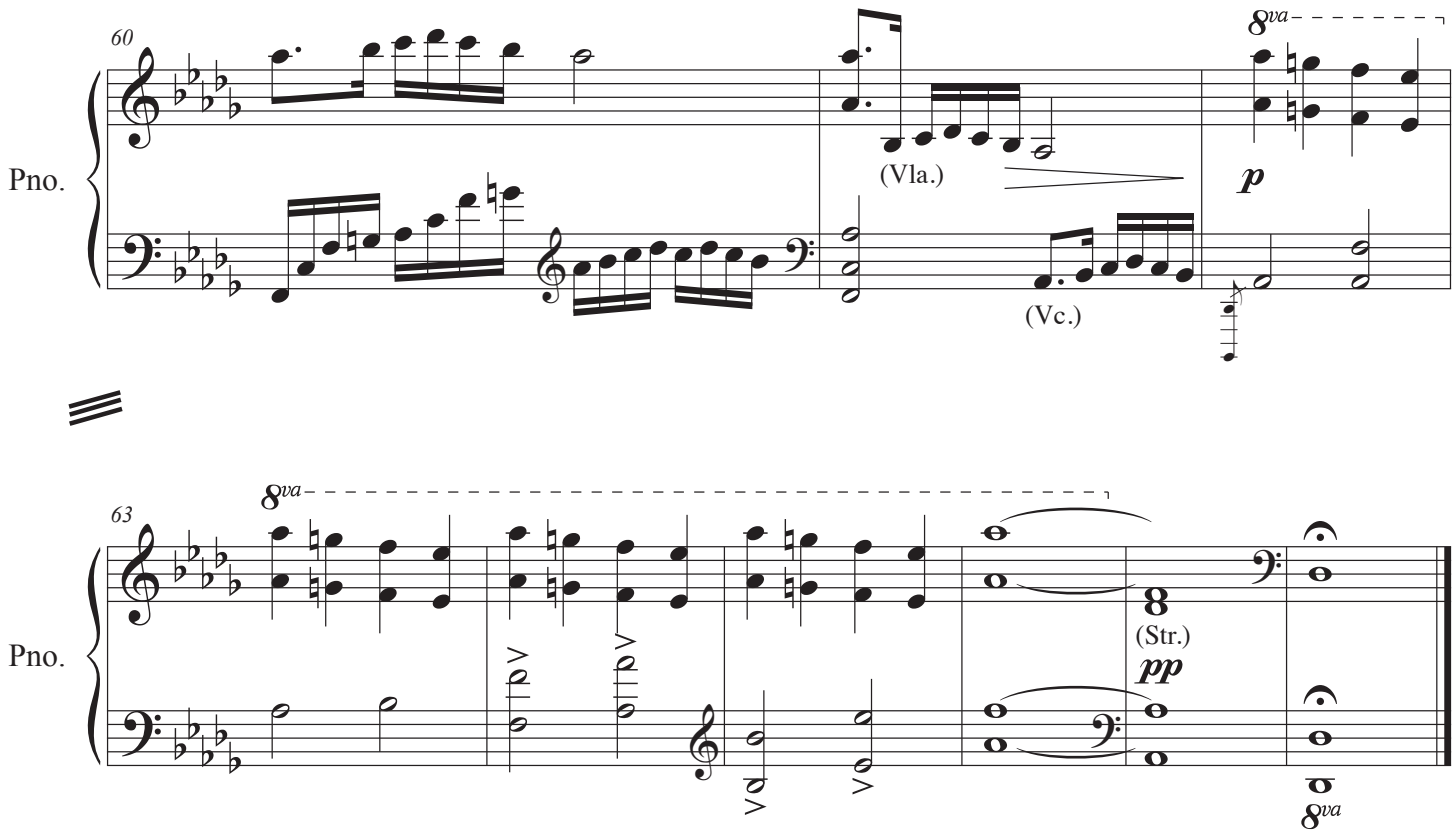
60
Pno.
(Vla.)
(Vc.)
8va
p
63
Pno.
8va
(Str.)
pp
8va