Score

Regina caeli

Kristian Hernes

Allegro con spirito (♩ = c. 130)

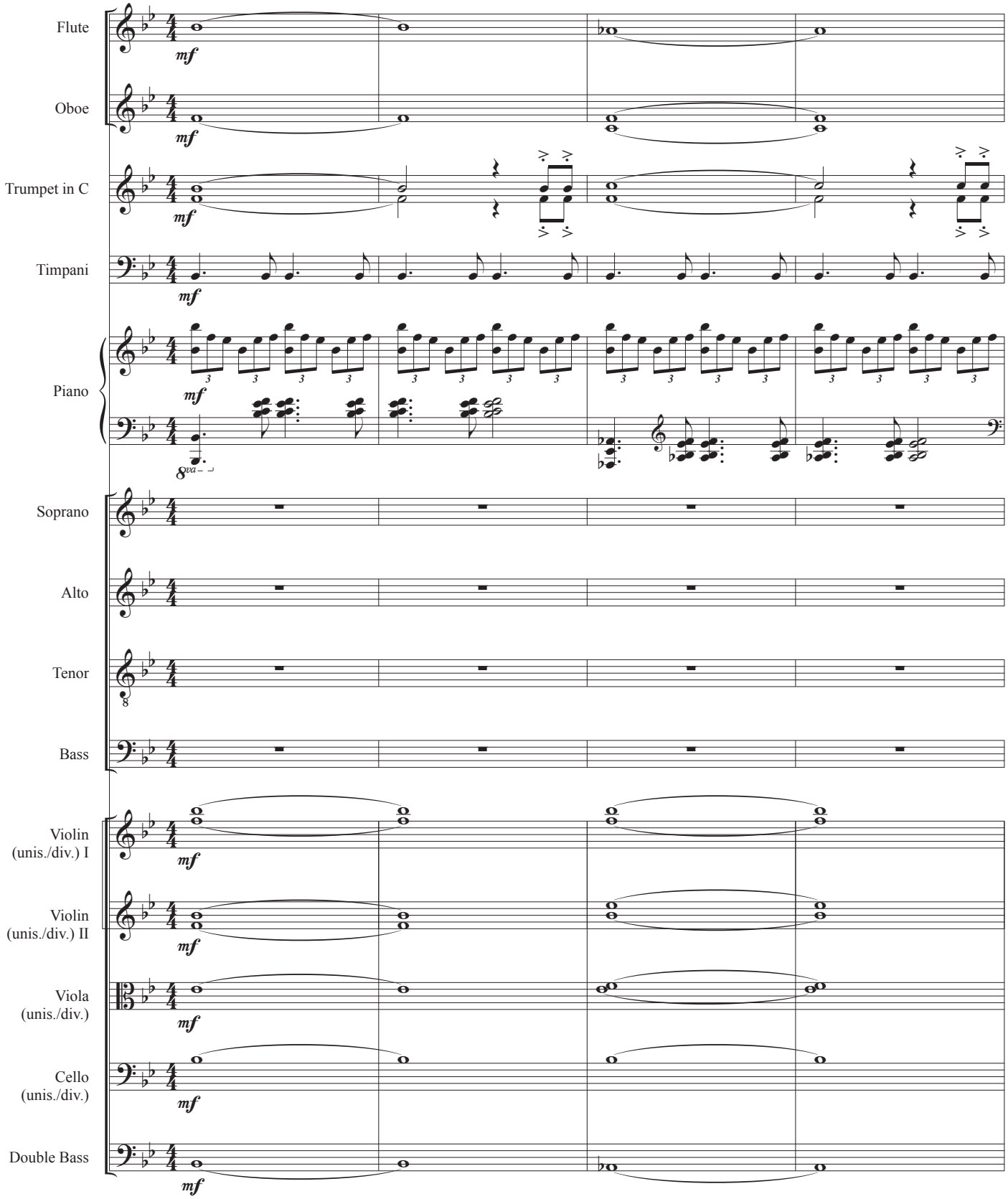

© Kristian Hernes 2019

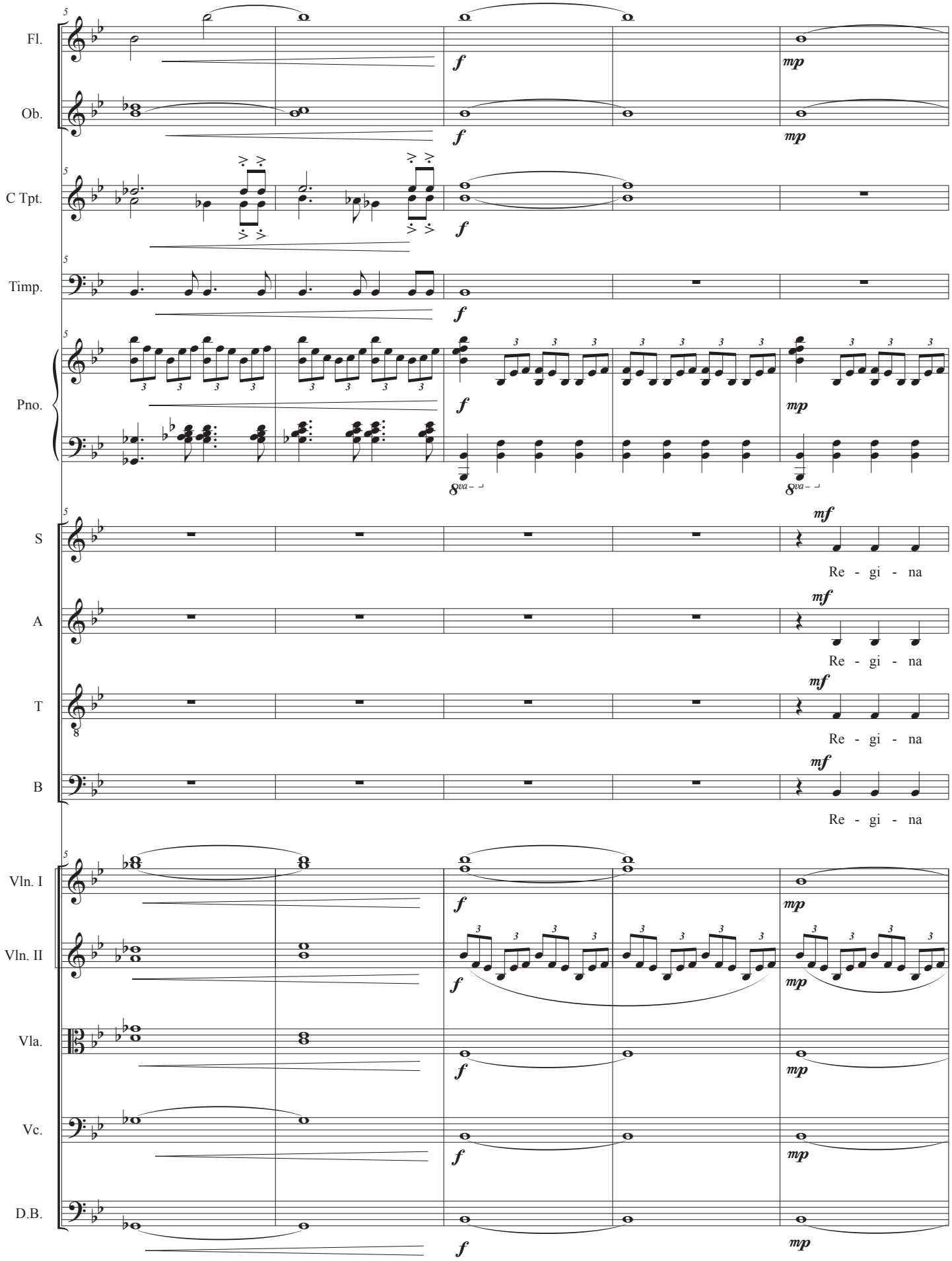
Fl.
Ob.
C Tpt.
Timp.
Pno.
S
A
T
B
Vln. I
Vln. II
Vla.
Vc.
D.B.
f
mp
mf
Re - gi - na
8va

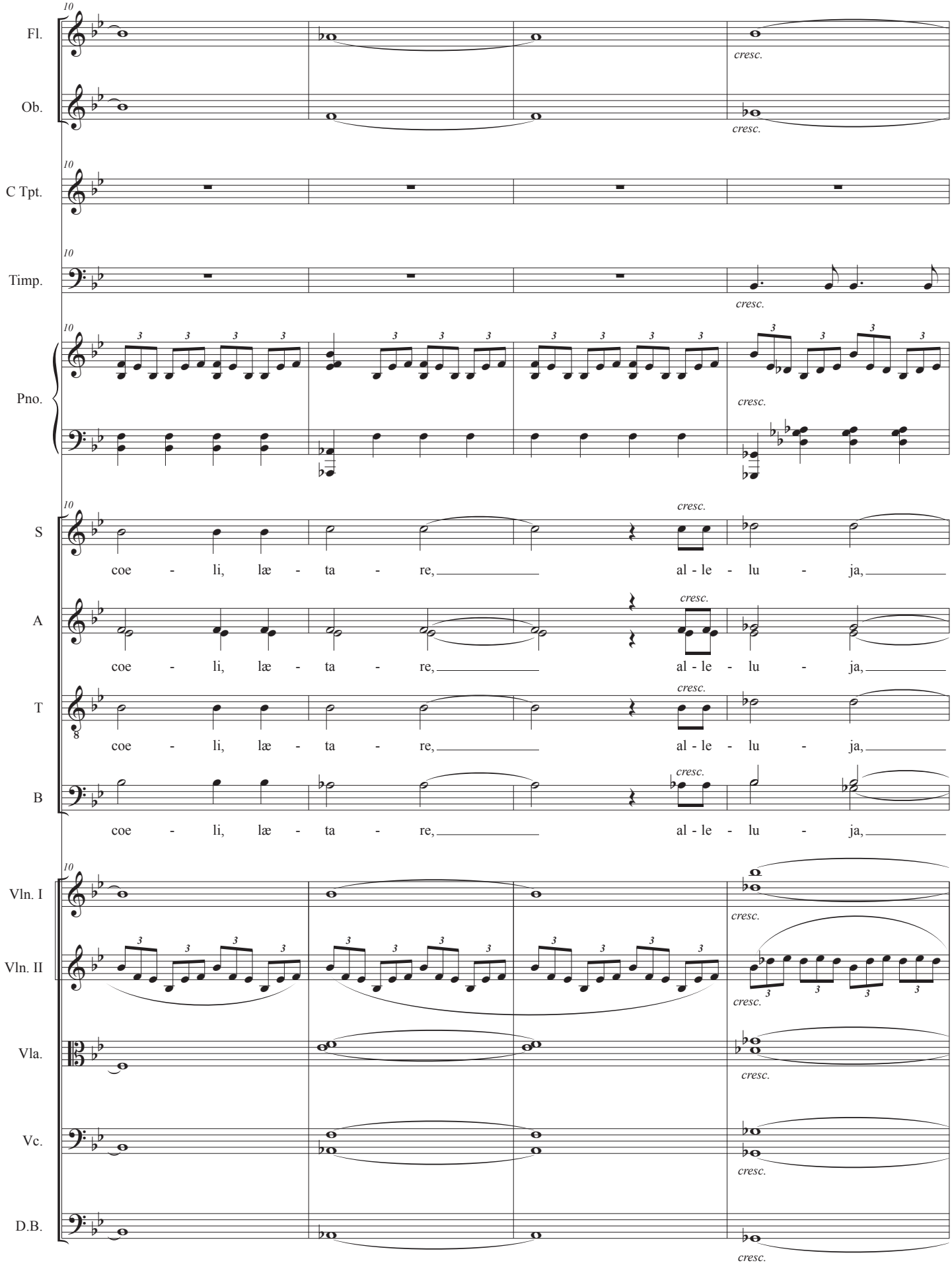
10
Fl.
Ob.
C Tpt.
Timp.
Pno.
S
A
T
B
Vln. I
Vln. II
Vla.
Vc.
D.B.
cresc.
coe - li, læ - ta - re, al - le - lu - ja,

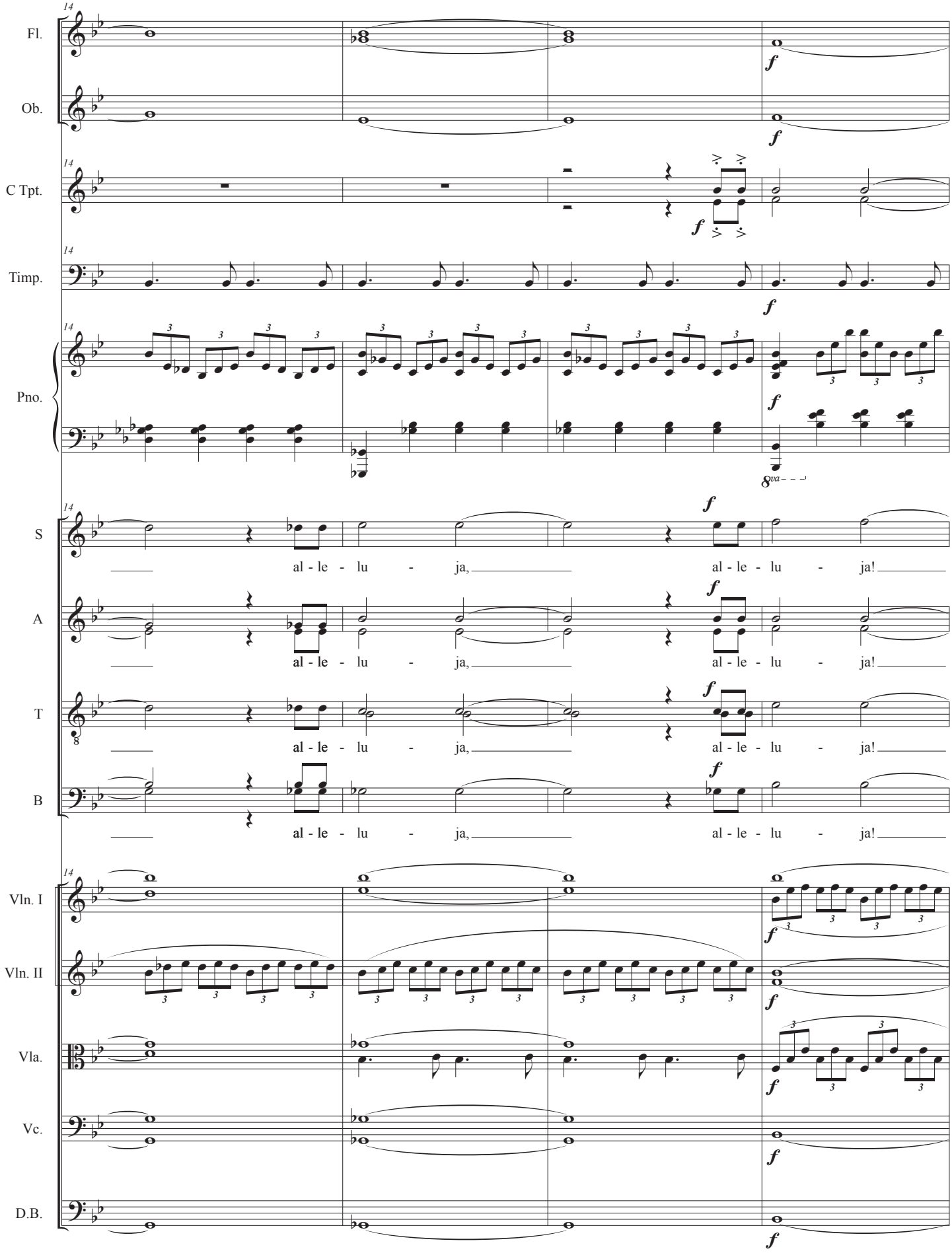
Fl.
Ob.
C Tpt.
Timp.
Pno.
S
A
T
B
Vln. I
Vln. II
Vla.
Vc.
D.B.
al - le - lu - ja,
al - le - lu - ja!
8va

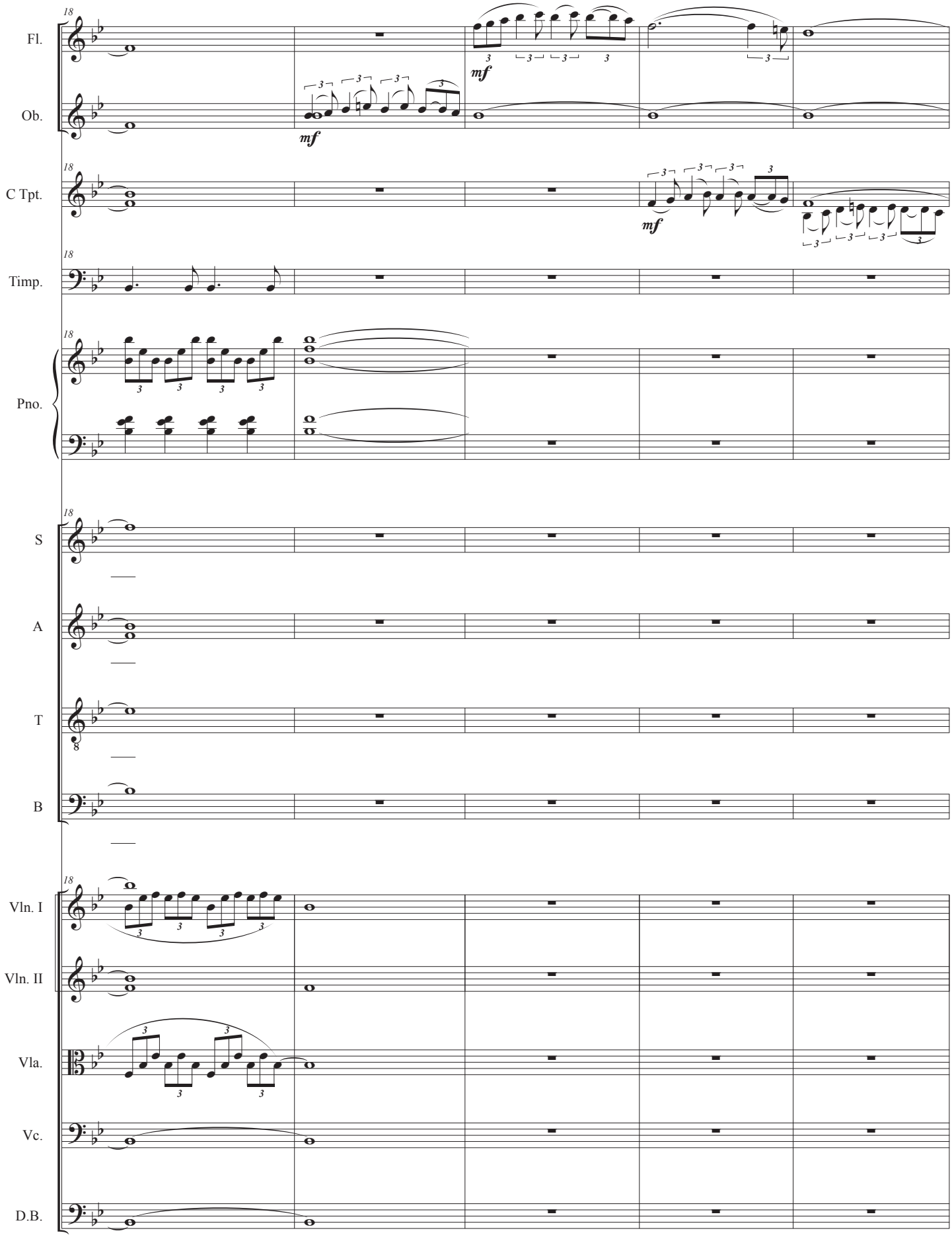
Fl.
Ob.
C Tpt.
Timp.
Pno.
S
A
T
B
Vln. I
Vln. II
Vla.
Vc.
D.B.
18
mf

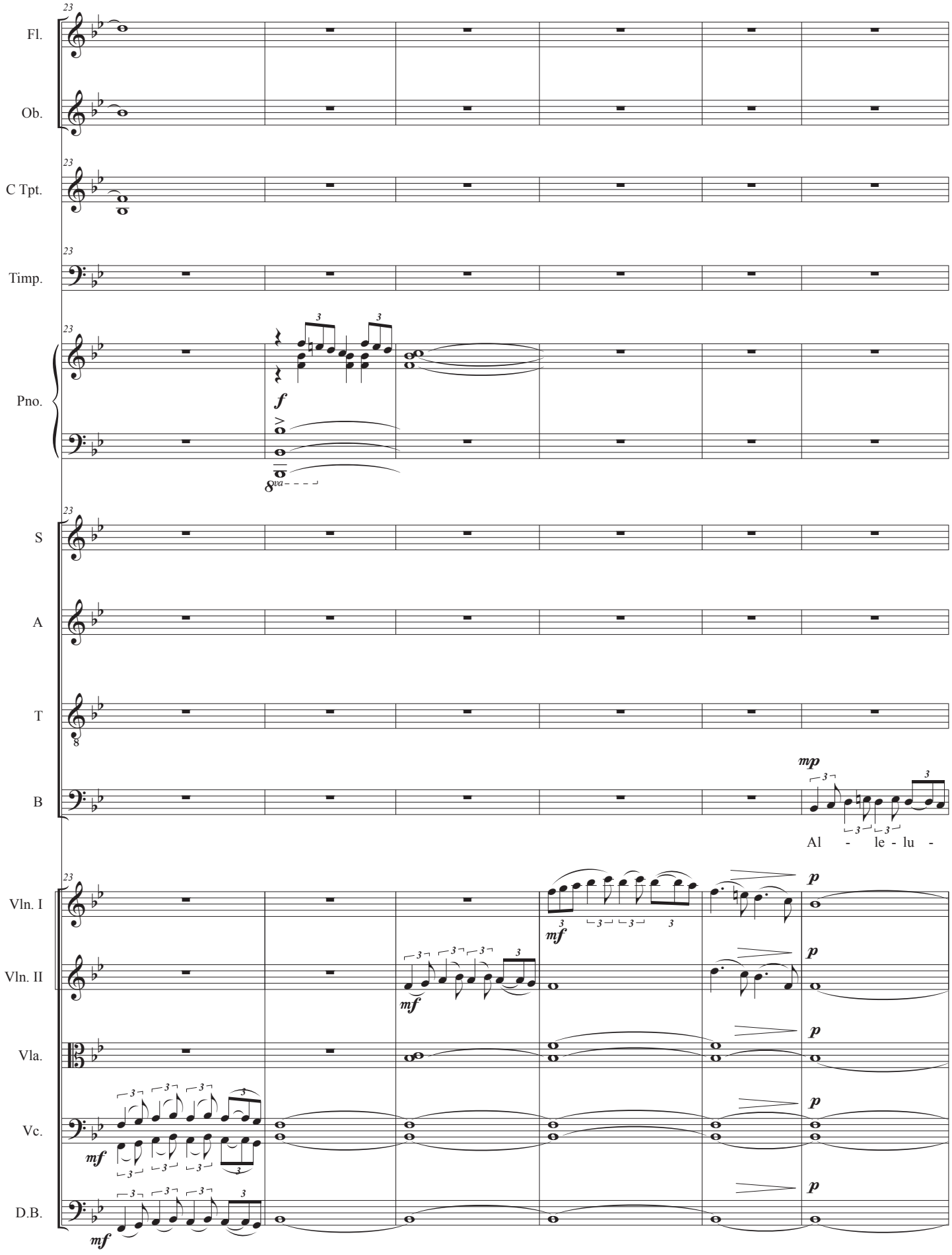
23
Fl.
Ob.
C Tpt.
Timp.
Pno.
f
8va
S
A
T
B
mp
Al - le - lu -
Vln. I
Vln. II
Vla.
Vc.
D.B.
mf
p

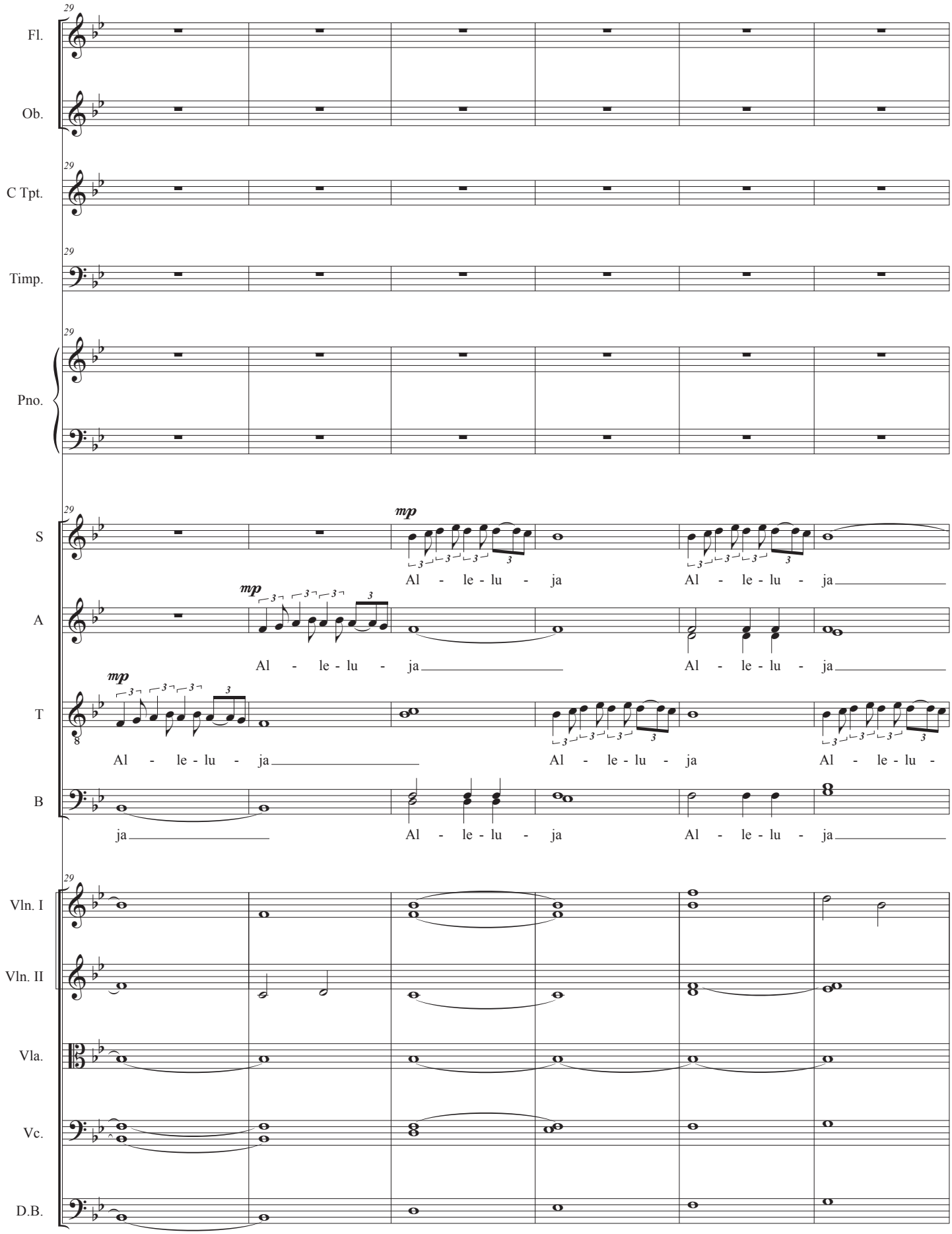
29
Fl.
Ob.
C Tpt.
Timp.
Pno.
S
A
T
B
Vln. I
Vln. II
Vla.
Vc.
D.B.
mp
Al - le - lu - ja
ja

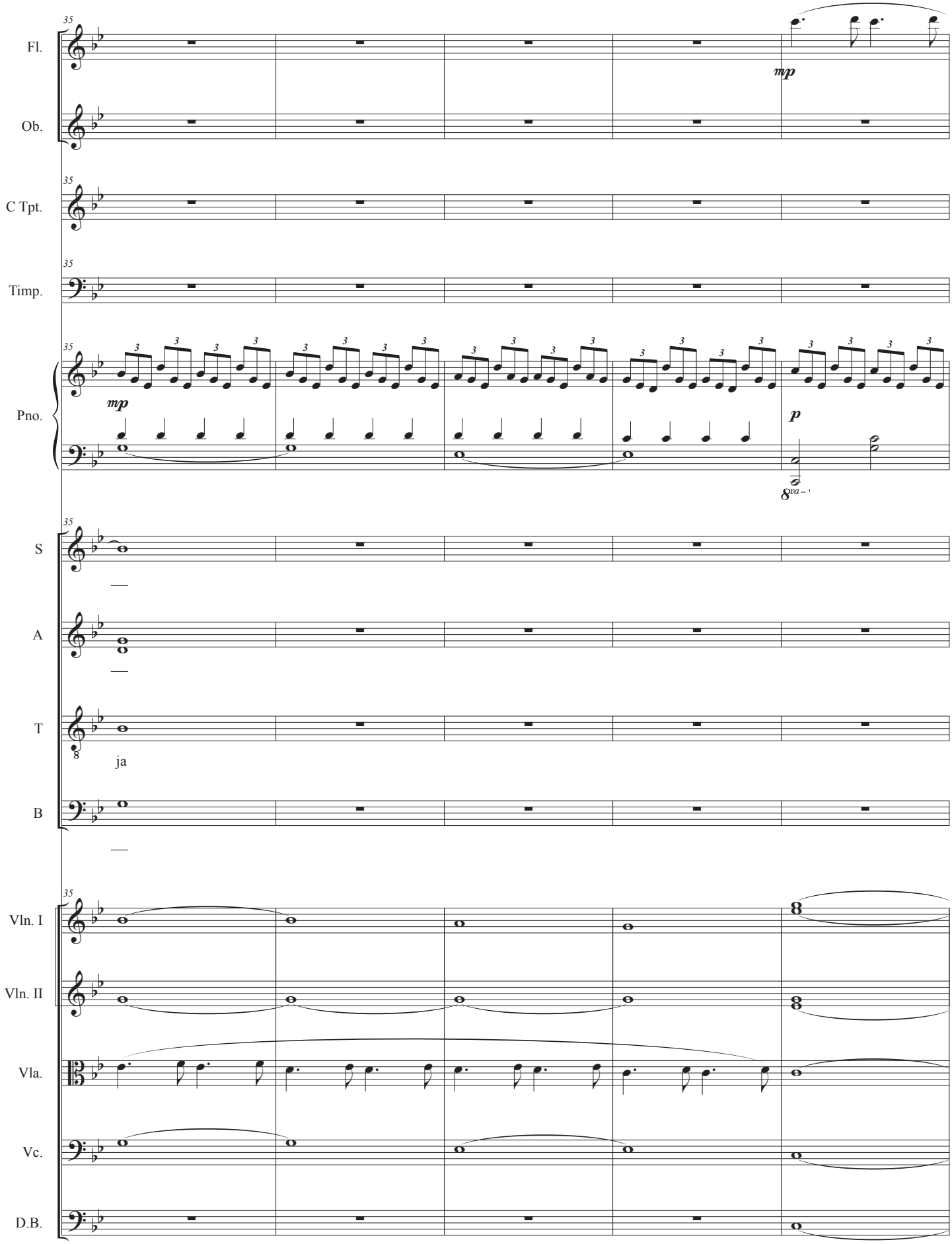
35
Fl.
Ob.
C Tpt.
Timp.
Pno.
S
A
T
B
Vln. I
Vln. II
Vla.
Vc.
D.B.
mp
p
ja

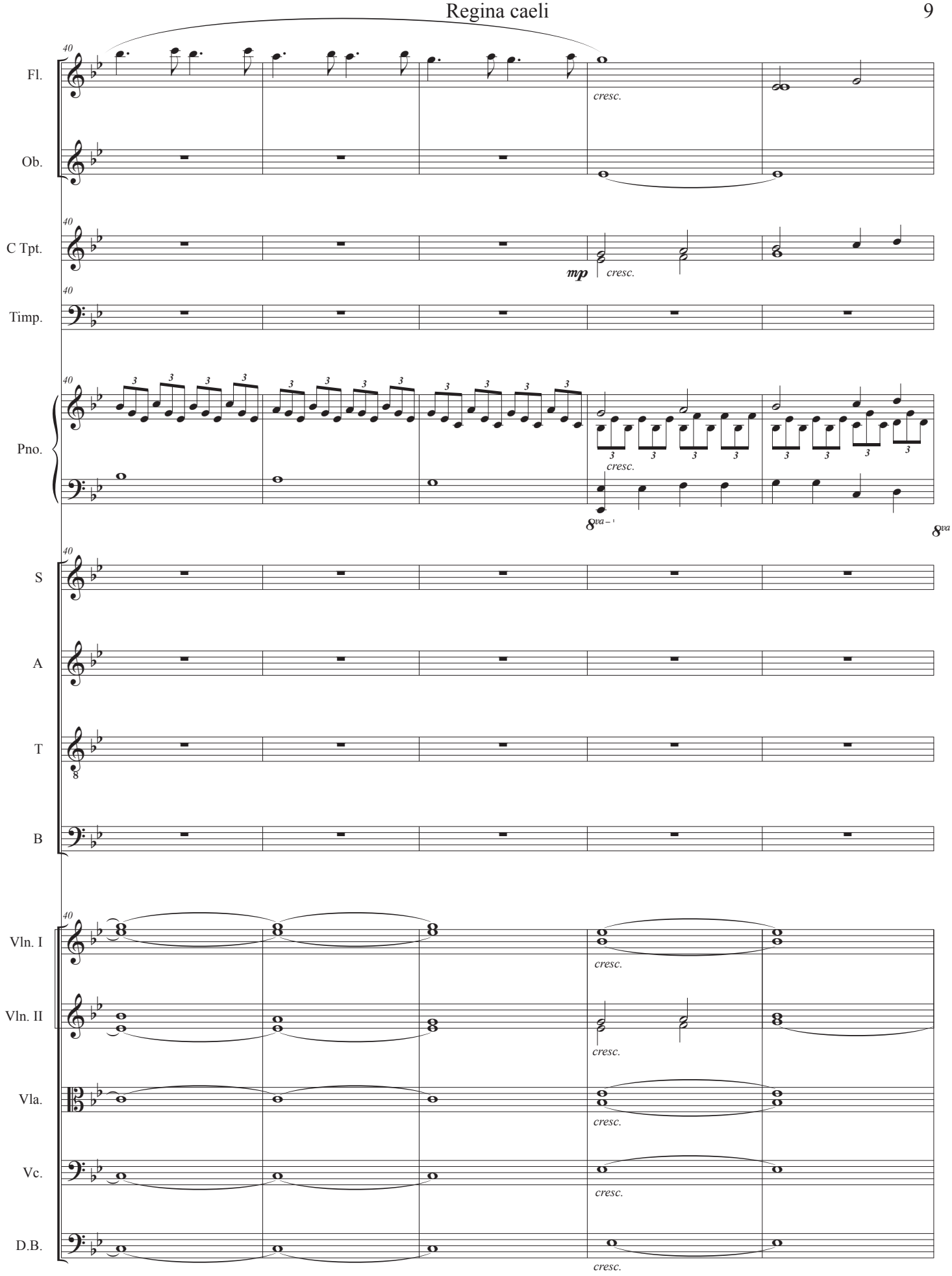
Fl.
Ob.
C Tpt.
Timp.
Pno.
S
A
T
B
Vln. I
Vln. II
Vla.
Vc.
D.B.
40
cresc.
mp
8va
8va

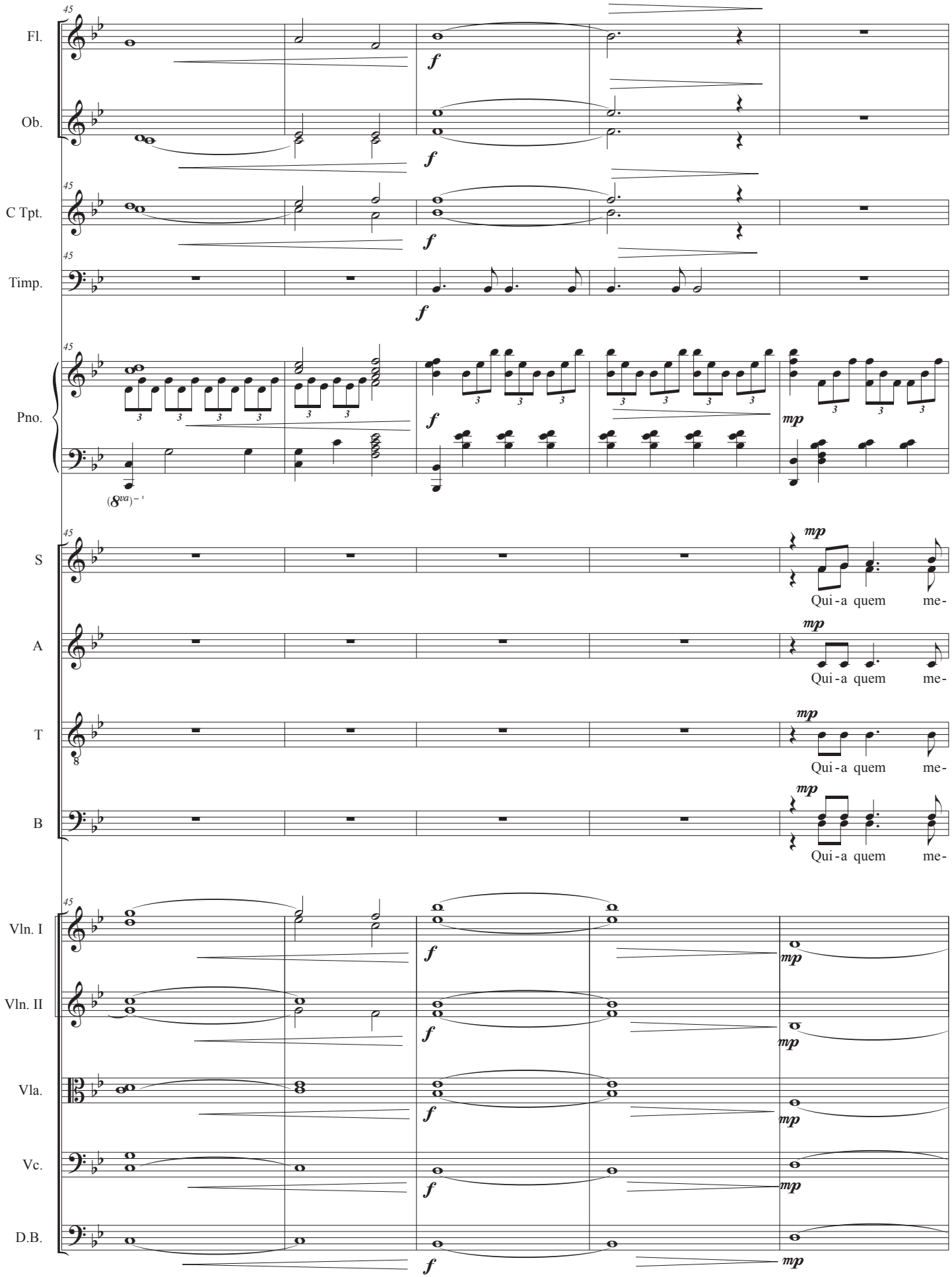
Fl.
Ob.
C Tpt.
Timp.
Pno.
S
A
T
B
Vln. I
Vln. II
Vla.
Vc.
D.B.
45
f
mp
(8va)
Qui - a quem me-

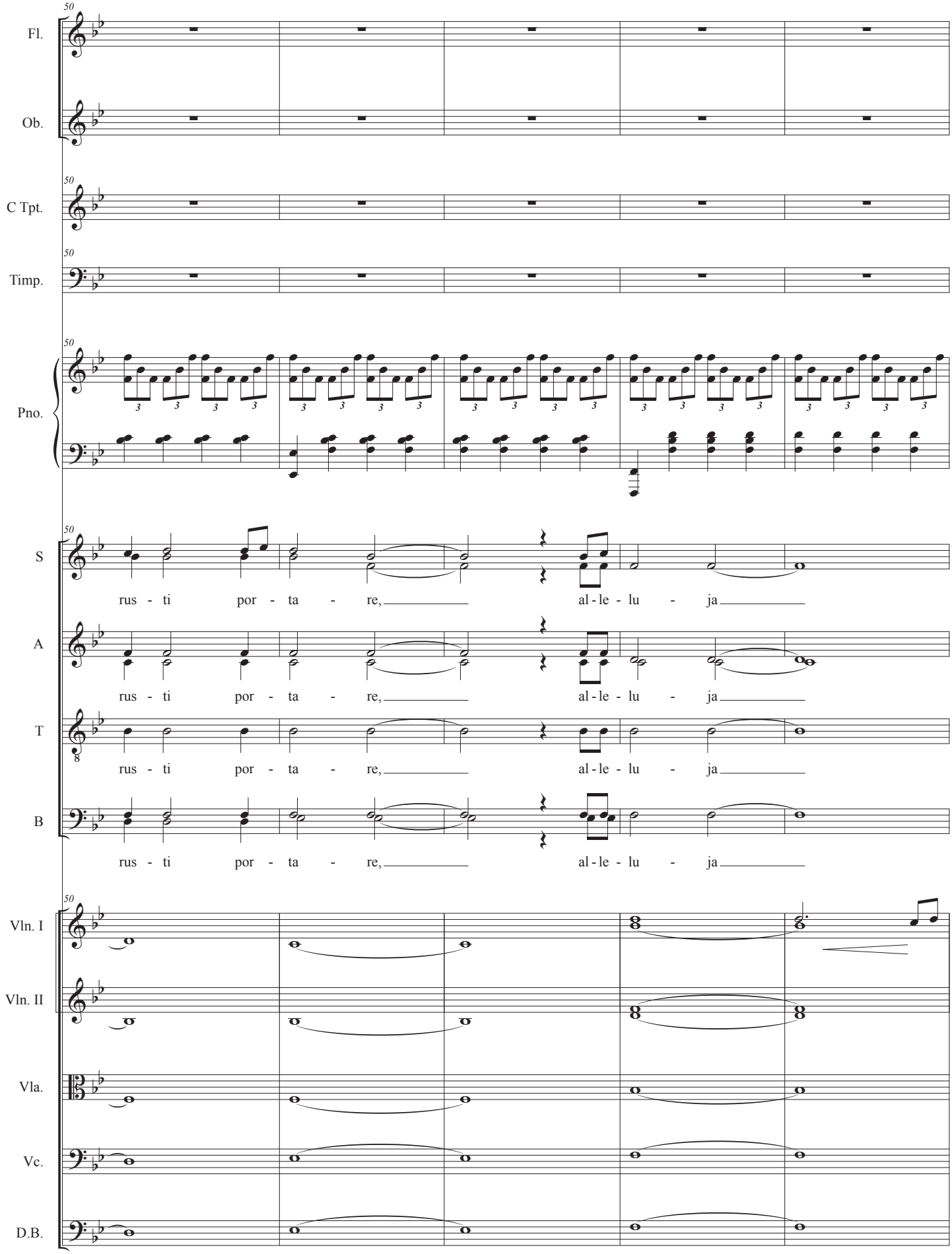
Fl.
Ob.
C Tpt.
Timp.
Pno.
S
A
T
B
Vln. I
Vln. II
Vla.
Vc.
D.B.
rus - ti por - ta - re, al - le - lu - ja
rus - ti por - ta - re, al - le - lu - ja
rus - ti por - ta - re, al - le - lu - ja
rus - ti por - ta - re, al - le - lu - ja

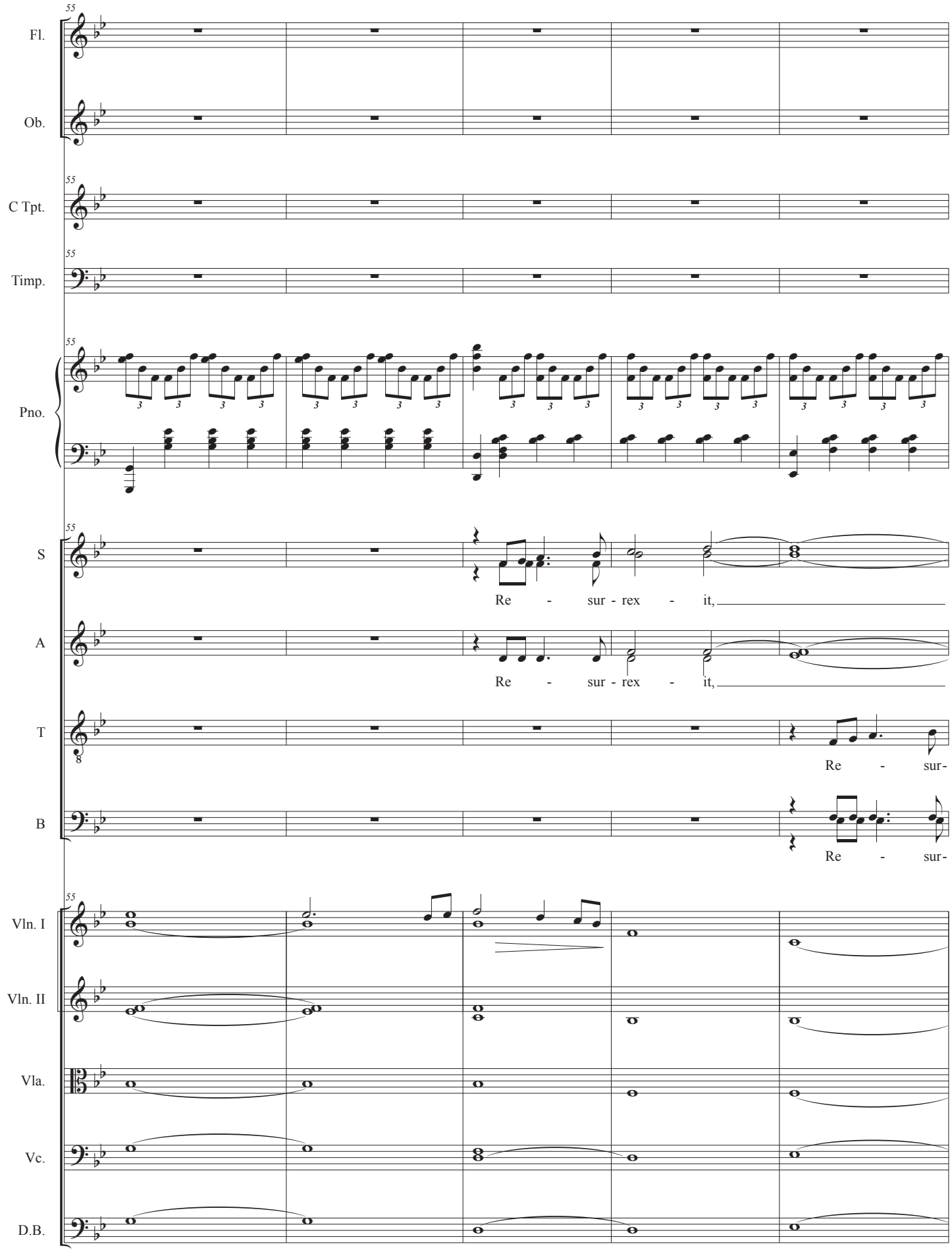
55
Fl.
Ob.
C Tpt.
Timp.
Pno.
S
Re - sur - rex - it,
A
Re - sur - rex - it,
T
Re - sur-
B
Re - sur-
Vln. I
Vln. II
Vla.
Vc.
D.B.

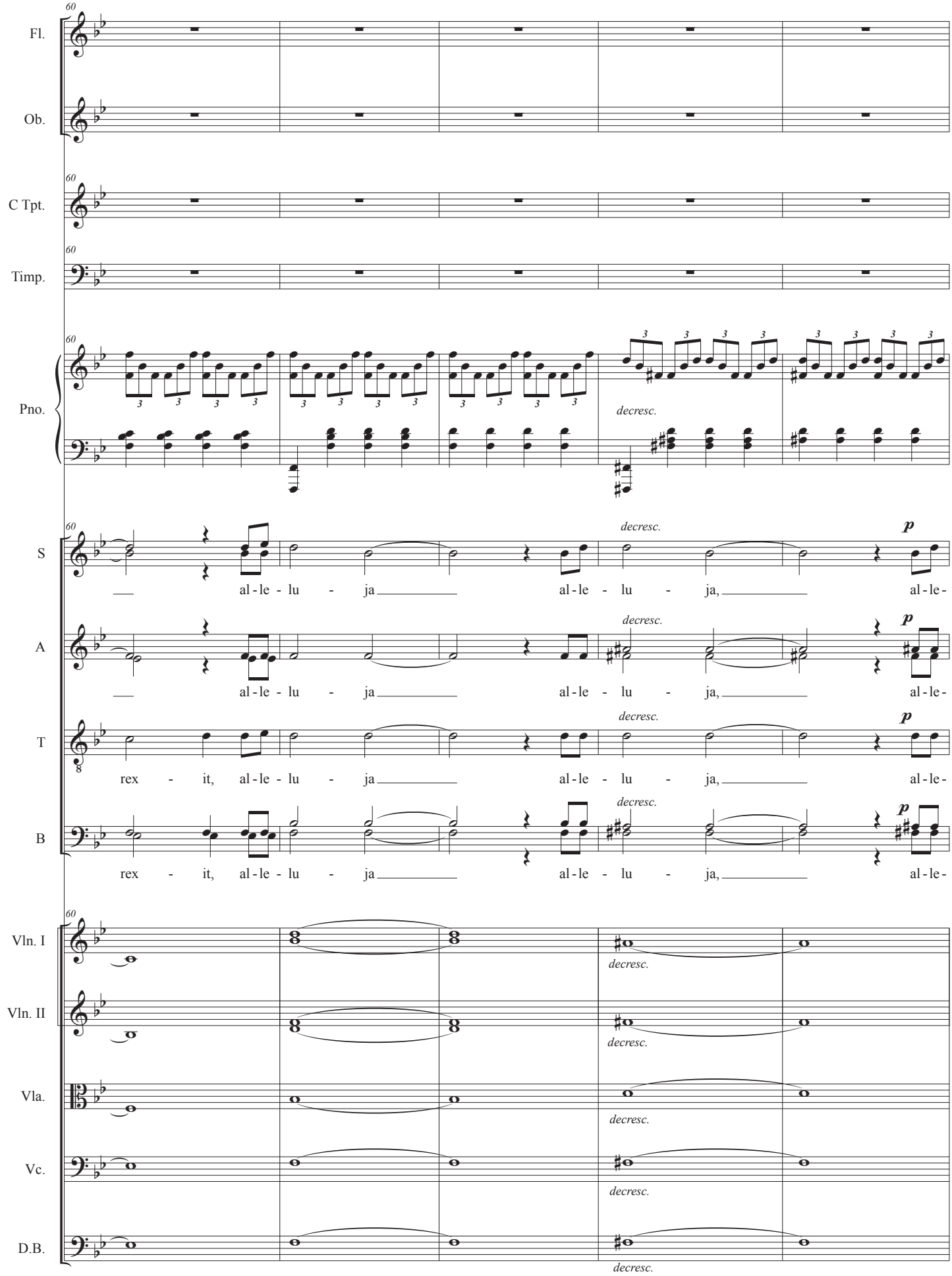
Fl.
Ob.
C Tpt.
Timp.
Pno.
S
A
T
B
Vln. I
Vln. II
Vla.
Vc.
D.B.
60
decresc.
p
al - le - lu - ja al - le - lu - ja, al - le -
rex - it, al - le - lu - ja al - le - lu - ja, al - le -

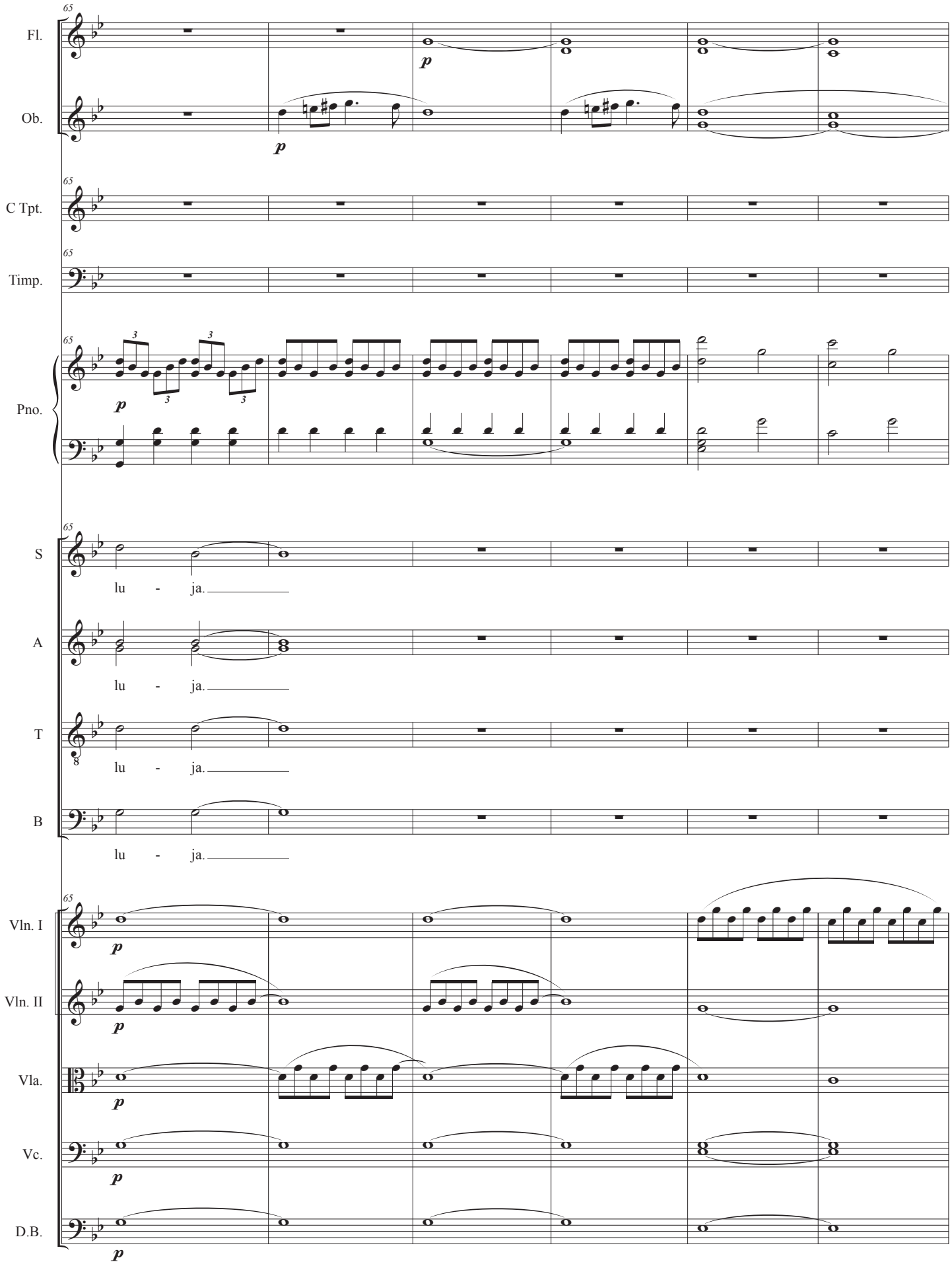
65
Fl.
Ob.
C Tpt.
Timp.
Pno.
S
A
T
B
Vln. I
Vln. II
Vla.
Vc.
D.B.
p
lu - ja.

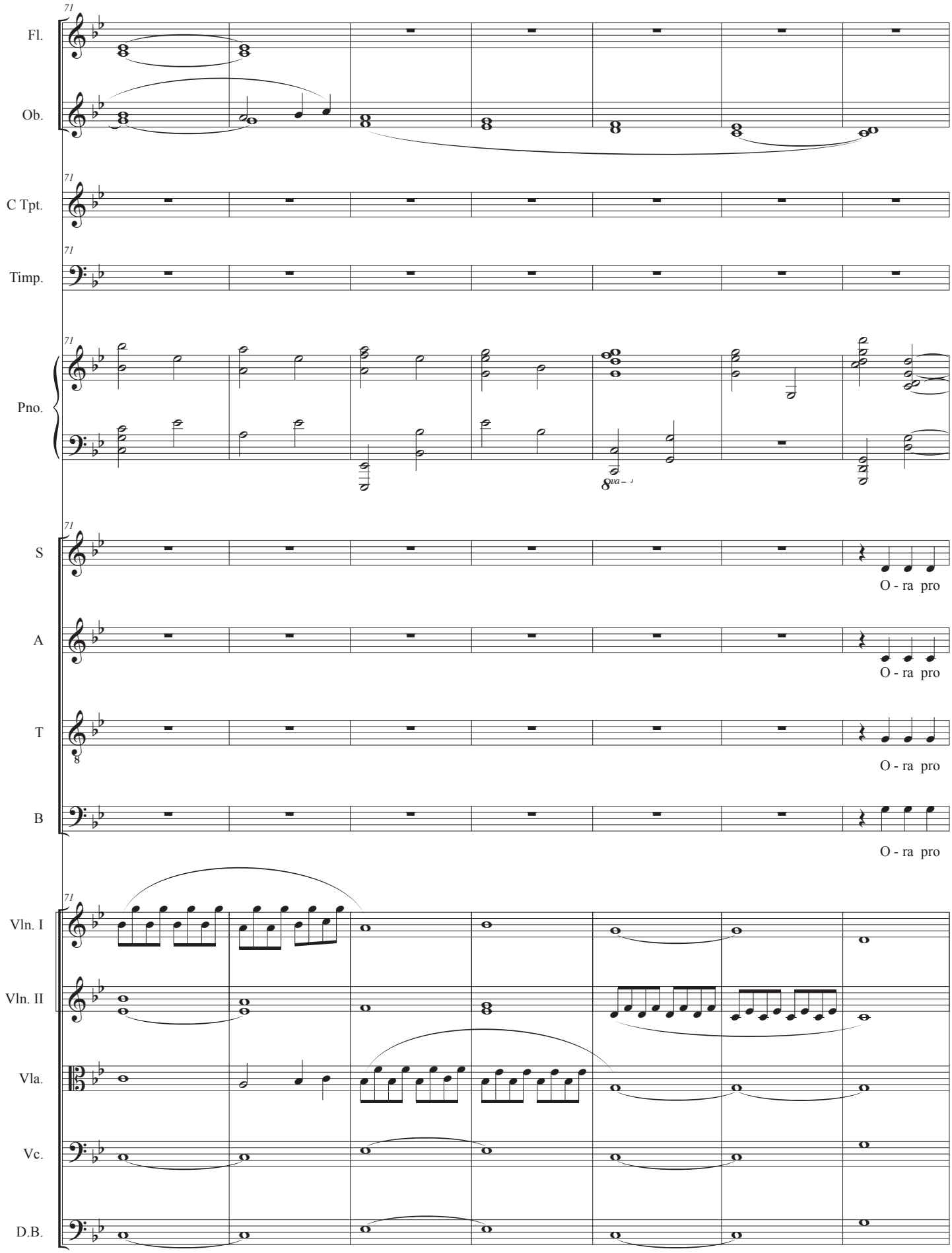
71
Fl.
Ob.
C Tpt.
Timp.
Pno.
S
A
T
B
Vln. I
Vln. II
Vla.
Vc.
D.B.
O - ra pro
O - ra pro
O - ra pro
O - ra pro

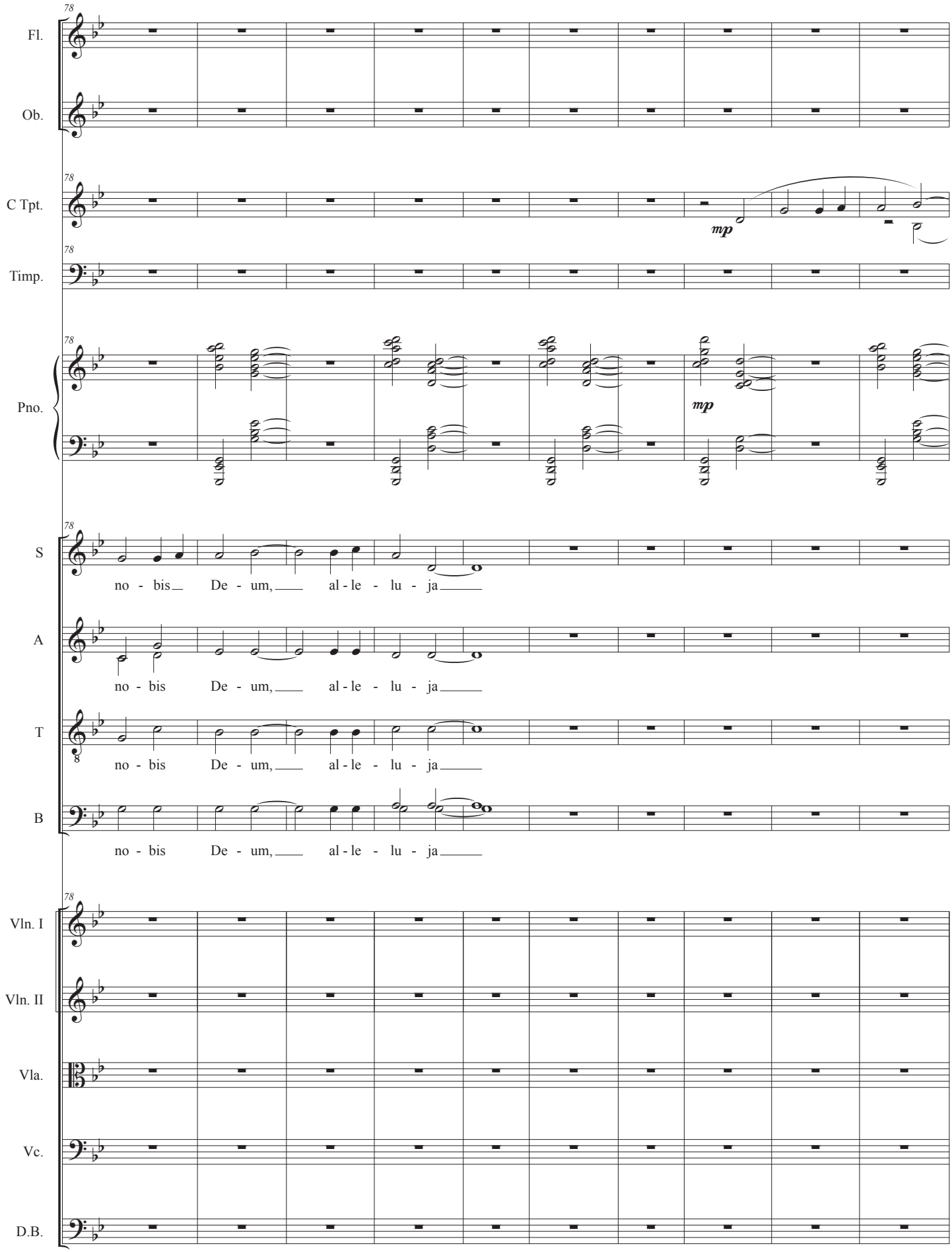
78
Fl.
Ob.
C Tpt.
mp
Timp.
Pno.
mp
S
no - bis De - um, al - le - lu - ja
A
no - bis De - um, al - le - lu - ja
T
no - bis De - um, al - le - lu - ja
B
no - bis De - um, al - le - lu - ja
Vln. I
Vln. II
Vla.
Vc.
D.B.

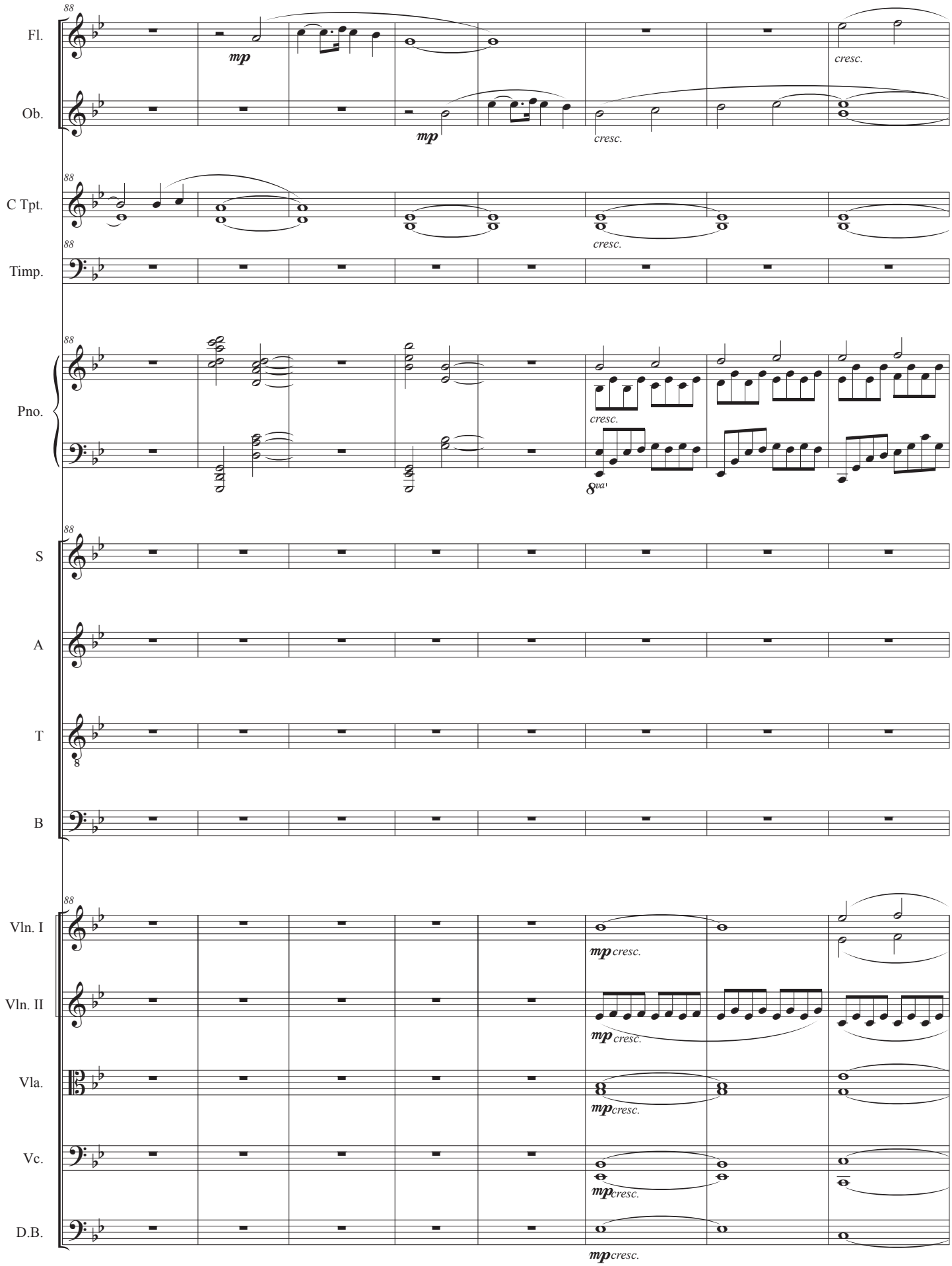
Fl.
Ob.
C Tpt.
Timp.
Pno.
S
A
T
B
Vln. I
Vln. II
Vla.
Vc.
D.B.
88
mp
cresc.
8va

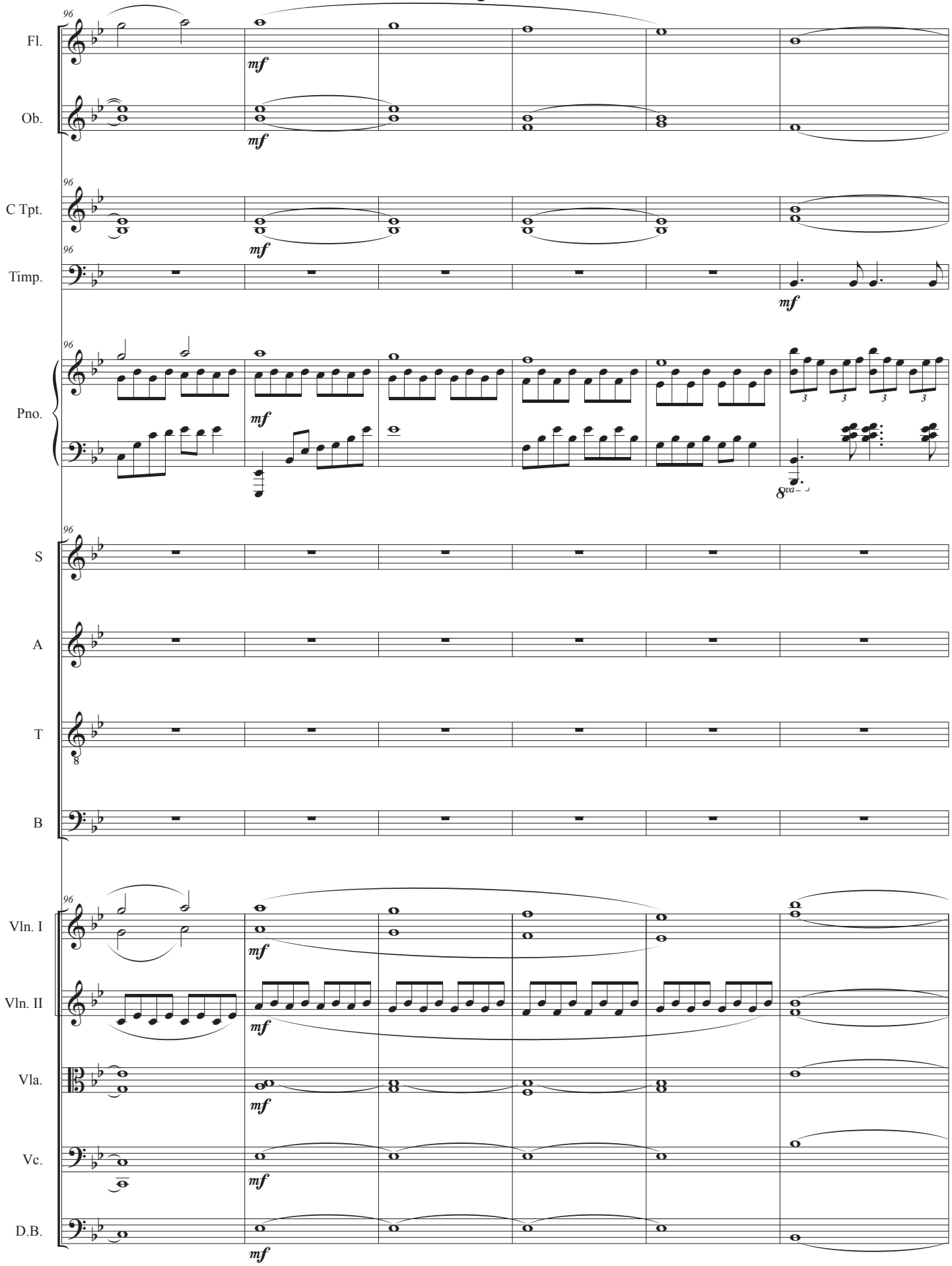
96
Fl.
mf
Ob.
mf
C Tpt.
mf
Timp.
mf
Pno.
mf
8va
S
A
T
B
Vln. I
mf
Vln. II
mf
Vla.
mf
Vc.
mf
D.B.
mf

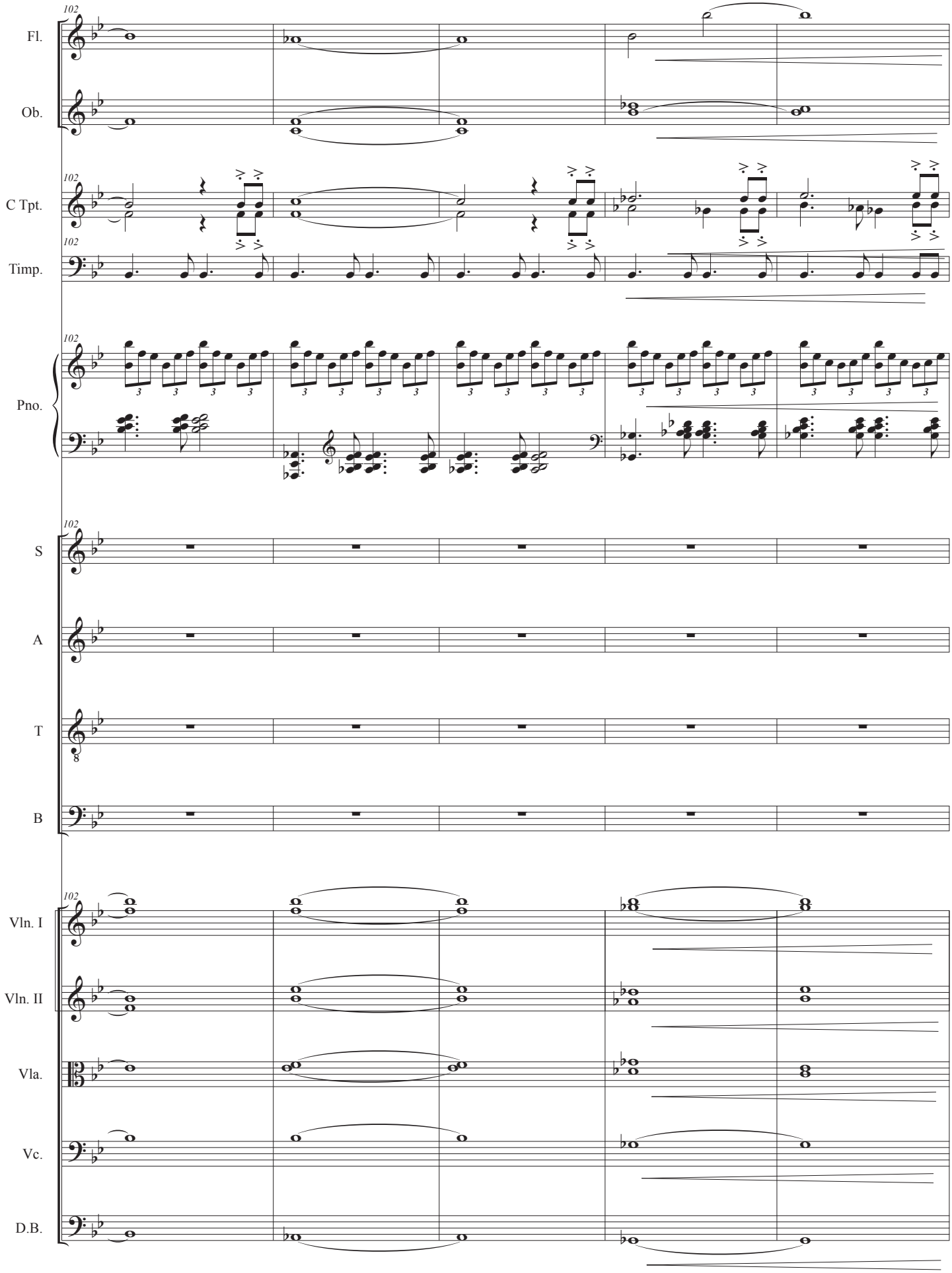
102
Fl.
Ob.
C Tpt.
Timp.
Pno.
S
A
T
B
Vln. I
Vln. II
Vla.
Vc.
D.B.

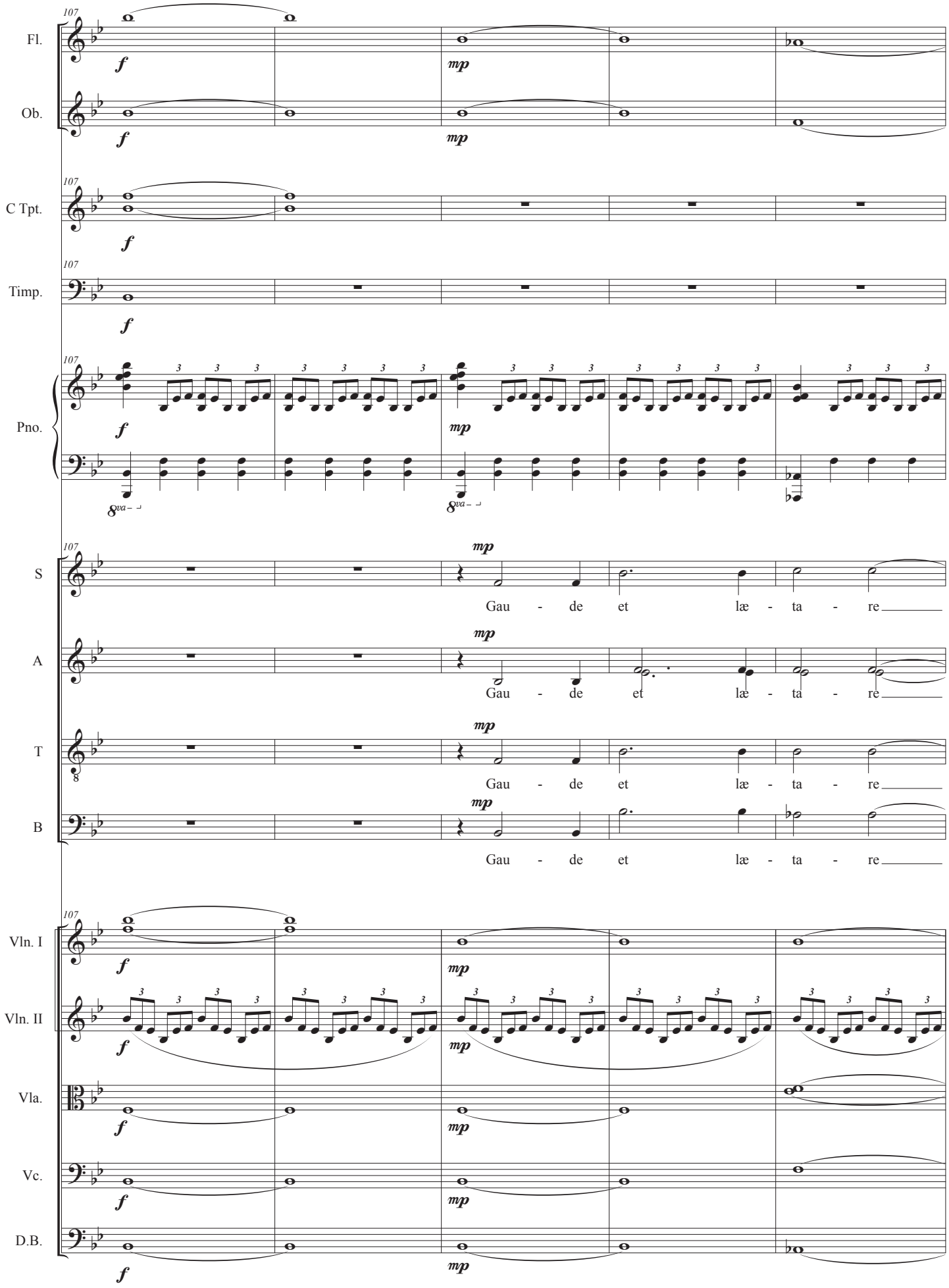
107
Fl.
Ob.
C Tpt.
Timp.
Pno.
S
A
T
B
Vln. I
Vln. II
Vla.
Vc.
D.B.
f
mp
Gau - de et læ - ta - re

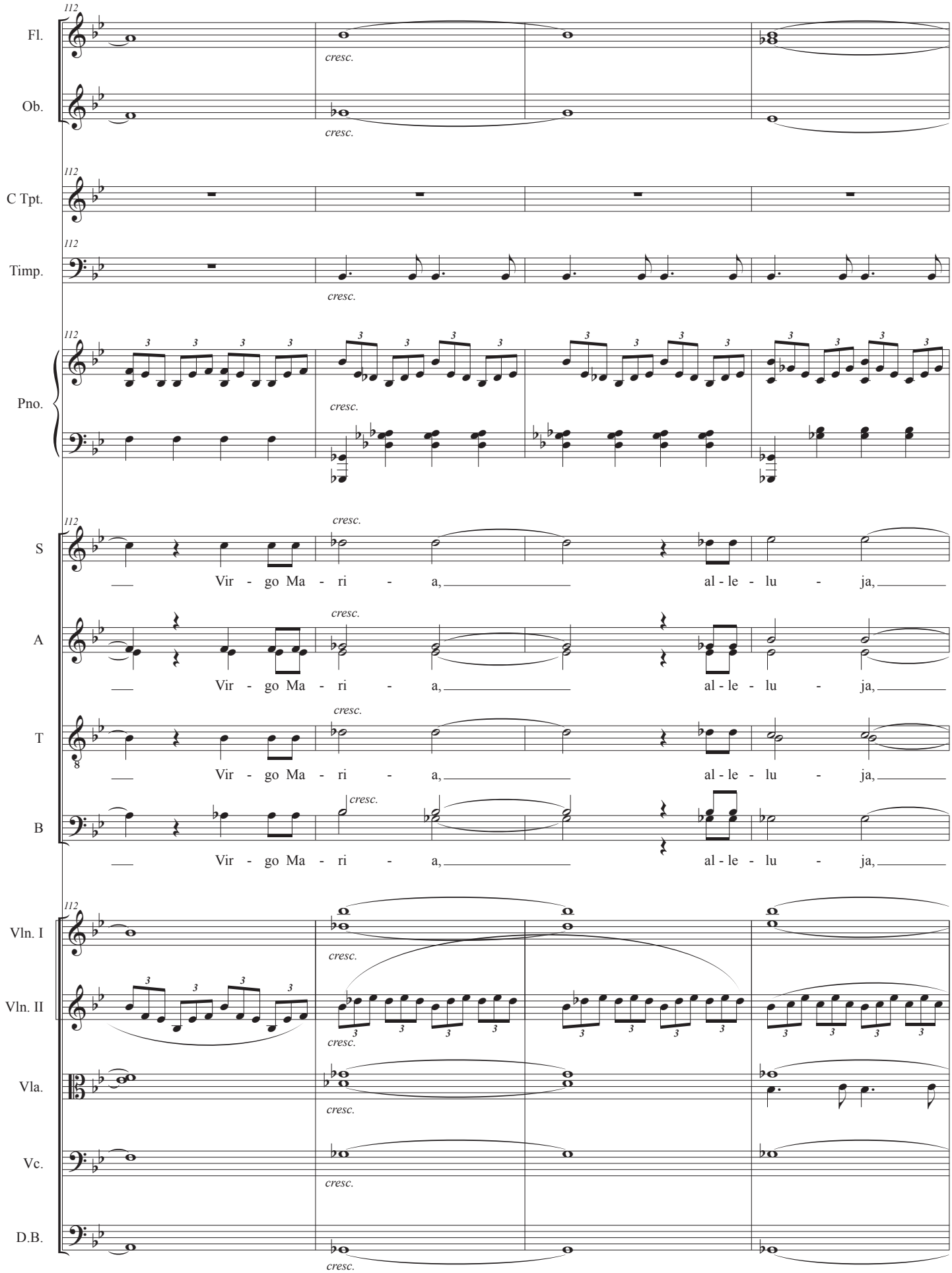
112
Fl.
Ob.
C Tpt.
Timp.
Pno.
S
A
T
B
Vln. I
Vln. II
Vla.
Vc.
D.B.
cresc.
Vir - go Ma - ri - a, al - le - lu - ja,

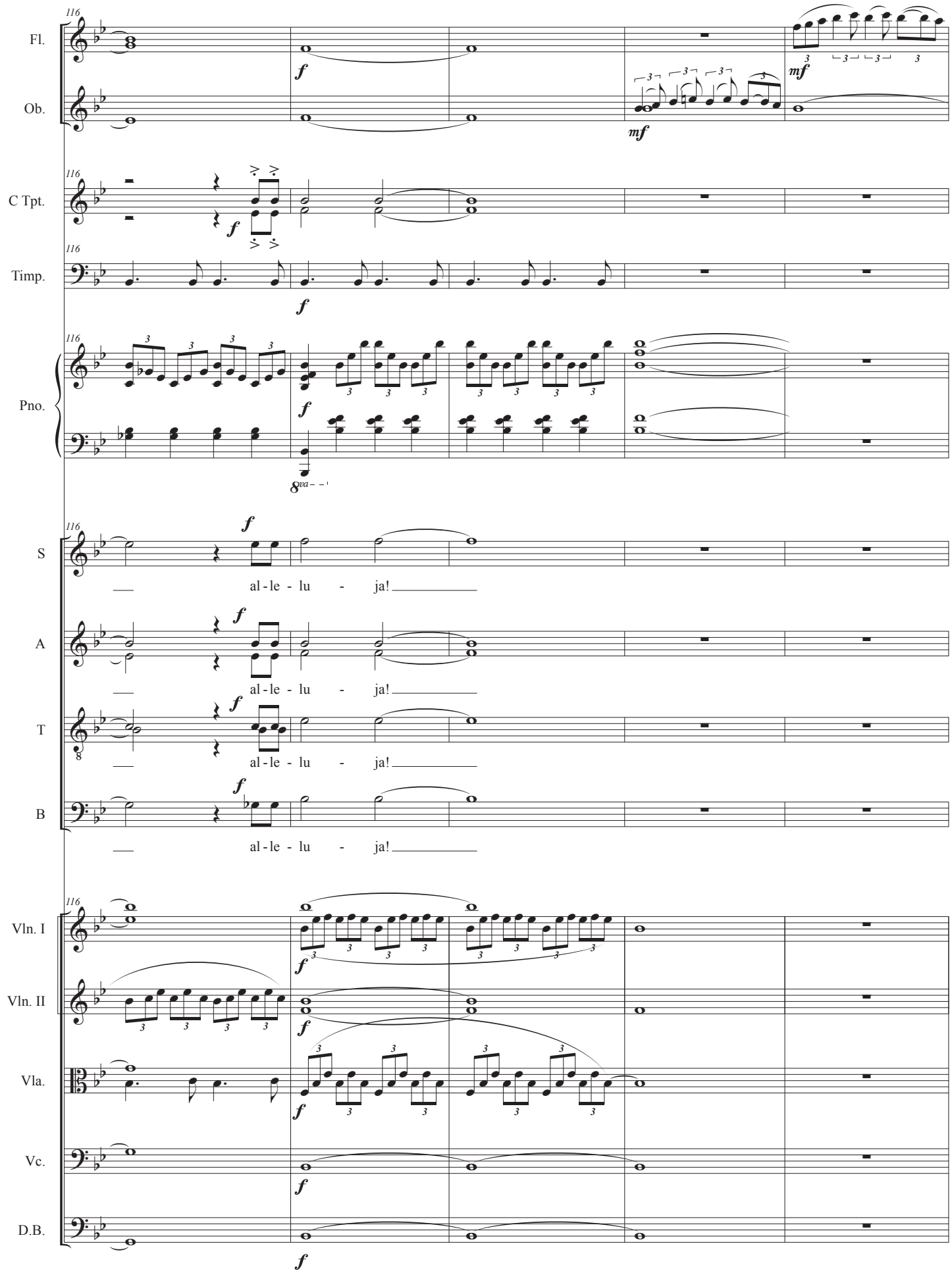
116
Fl.
Ob.
C Tpt.
Timp.
Pno.
S
A
T
B
Vln. I
Vln. II
Vla.
Vc.
D.B.
f
mf
al - le - lu - ja!
8va

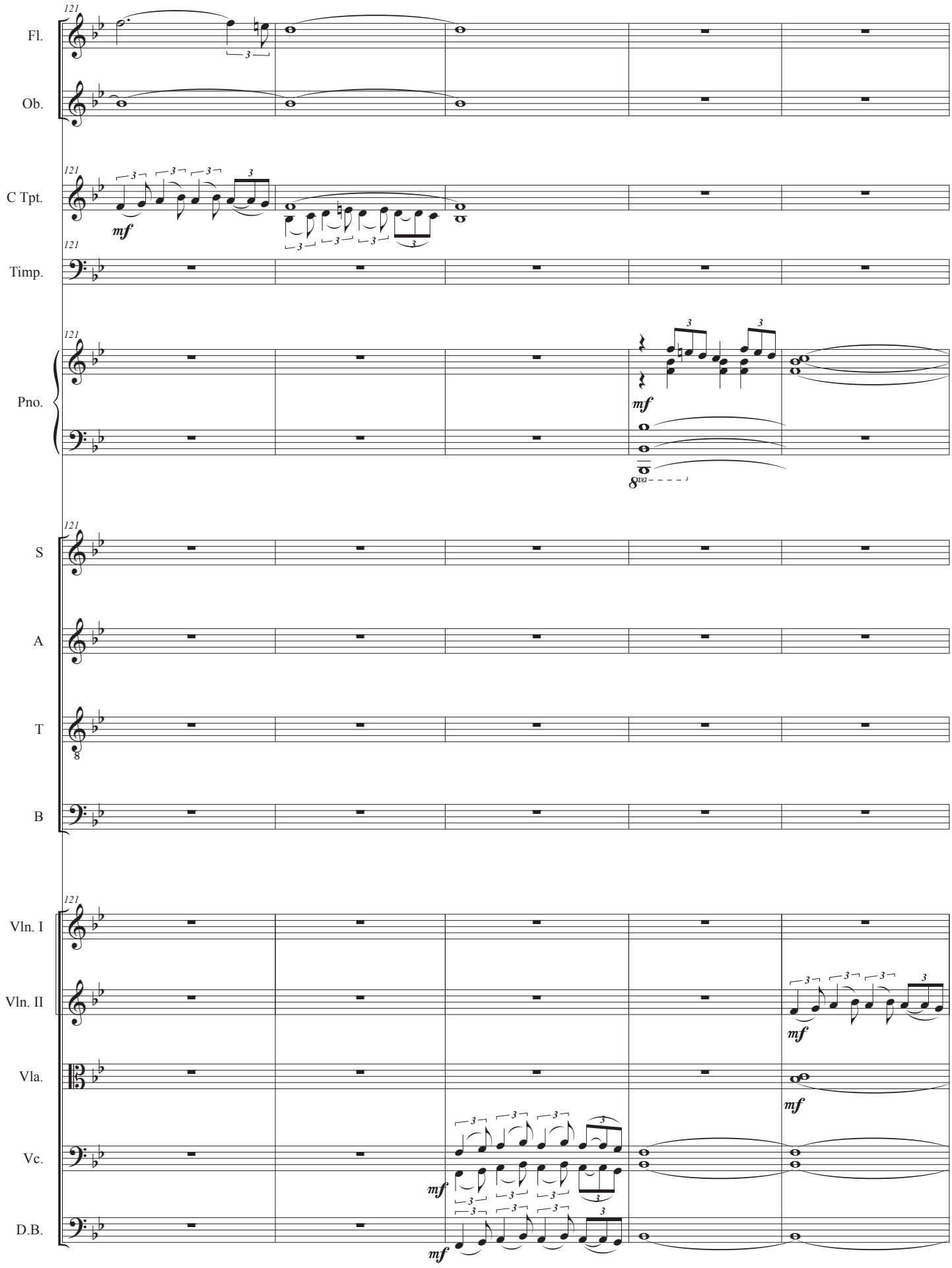
121
Fl.
Ob.
C Tpt.
Timp.
Pno.
S
A
T
B
Vln. I
Vln. II
Vla.
Vc.
D.B.
mf
8va

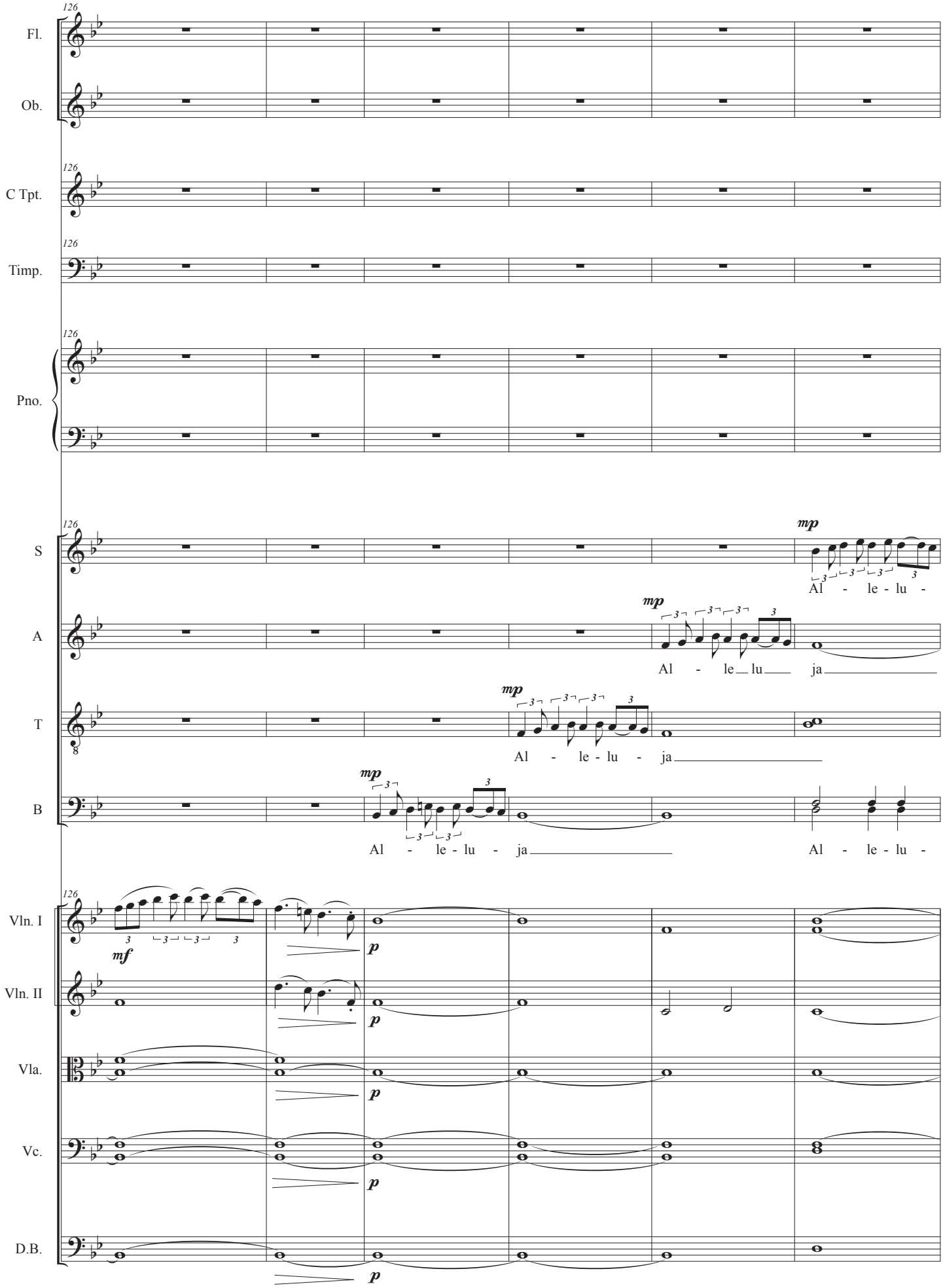
126
Fl.
Ob.
C Tpt.
Timp.
Pno.
S
A
T
B
Vln. I
Vln. II
Vla.
Vc.
D.B.
mp
Al - le - lu - ja
mf
p

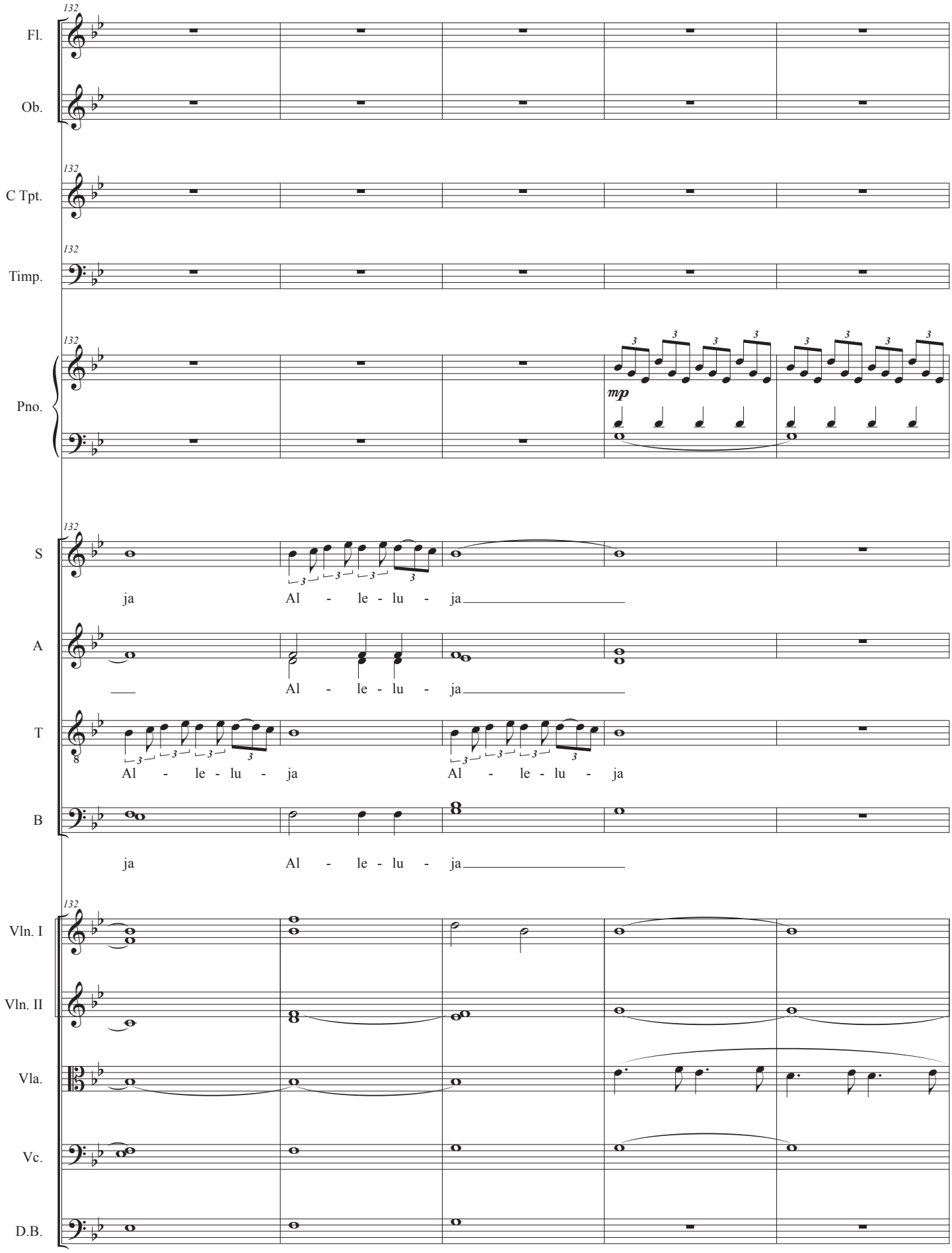
132
Fl.
Ob.
C Tpt.
Timp.
Pno.
mp
S
A
T
B
ja Al - le - lu - ja
Al - le - lu - ja
Al - le - lu - ja Al - le - lu - ja
ja Al - le - lu - ja
Vln. I
Vln. II
Vla.
Vc.
D.B.

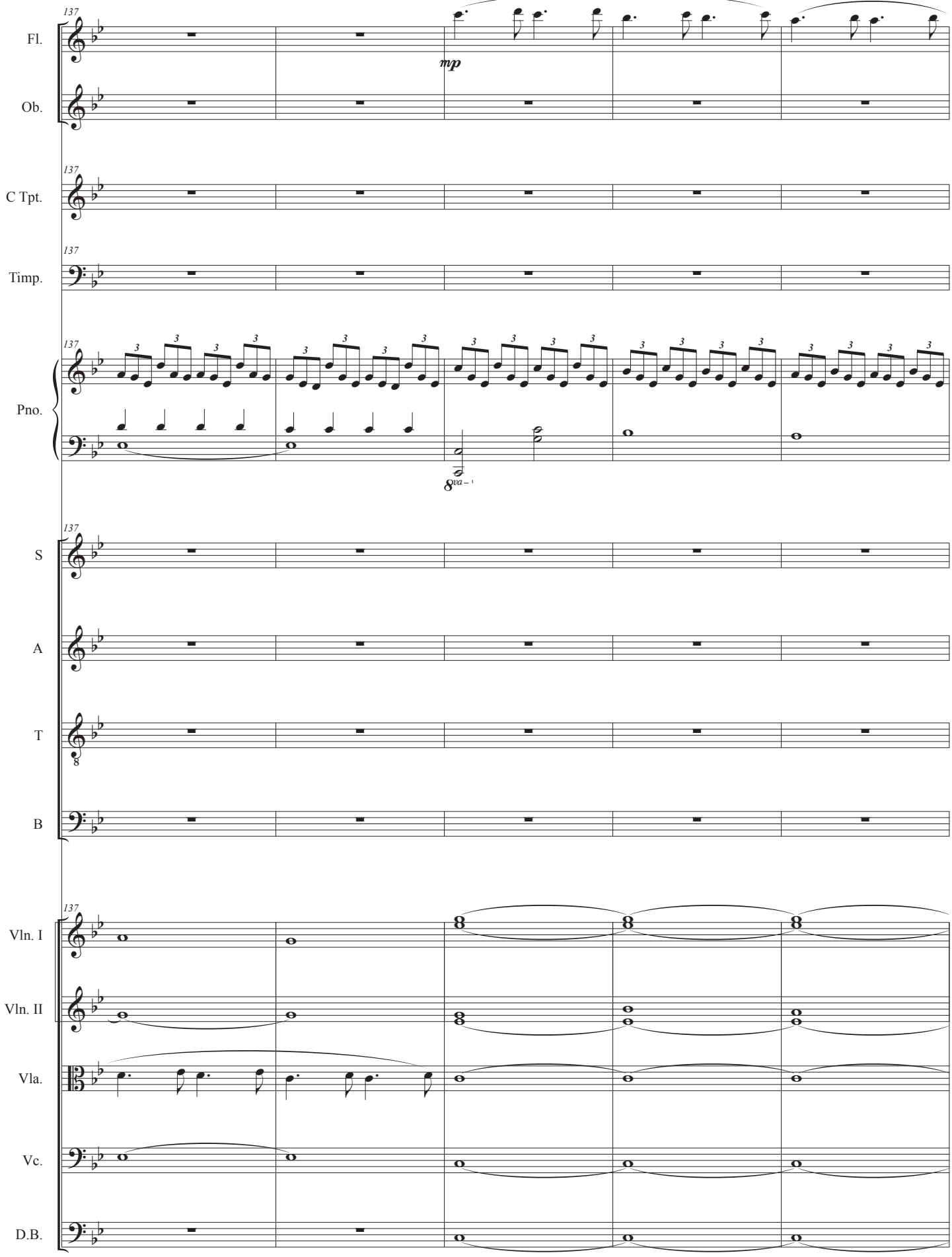
137
Fl.
Ob.
mp
C Tpt.
Timp.
Pno.
8va
S
A
T
B
Vln. I
Vln. II
Vla.
Vc.
D.B.

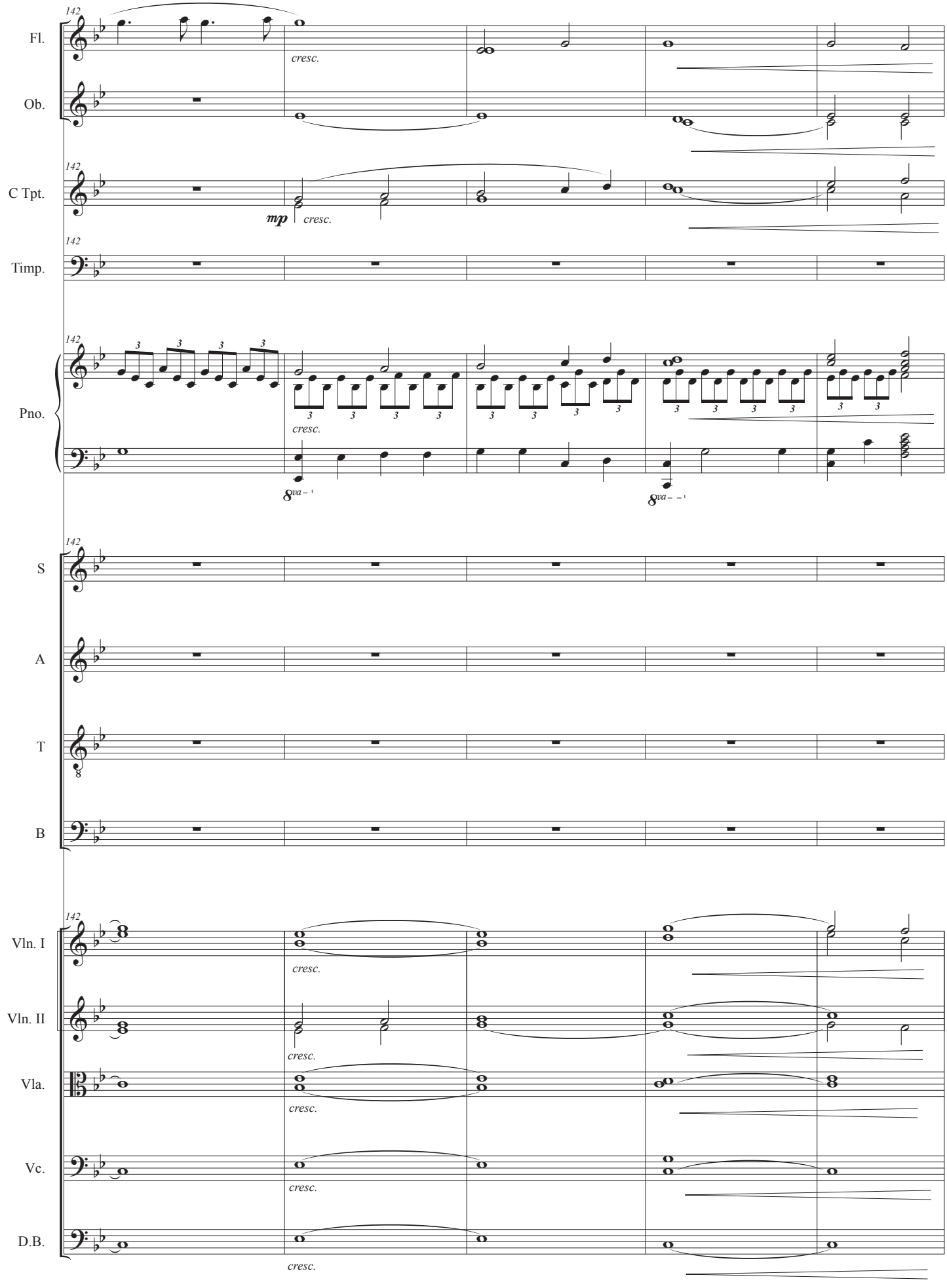
142
Fl.
cresc.
Ob.
142
C Tpt.
mp
cresc.
142
Timp.
142
Pno.
cresc.
8va
8va
142
S
A
T
B
142
Vln. I
cresc.
Vln. II
cresc.
Vla.
cresc.
Vc.
cresc.
D.B.
cresc.

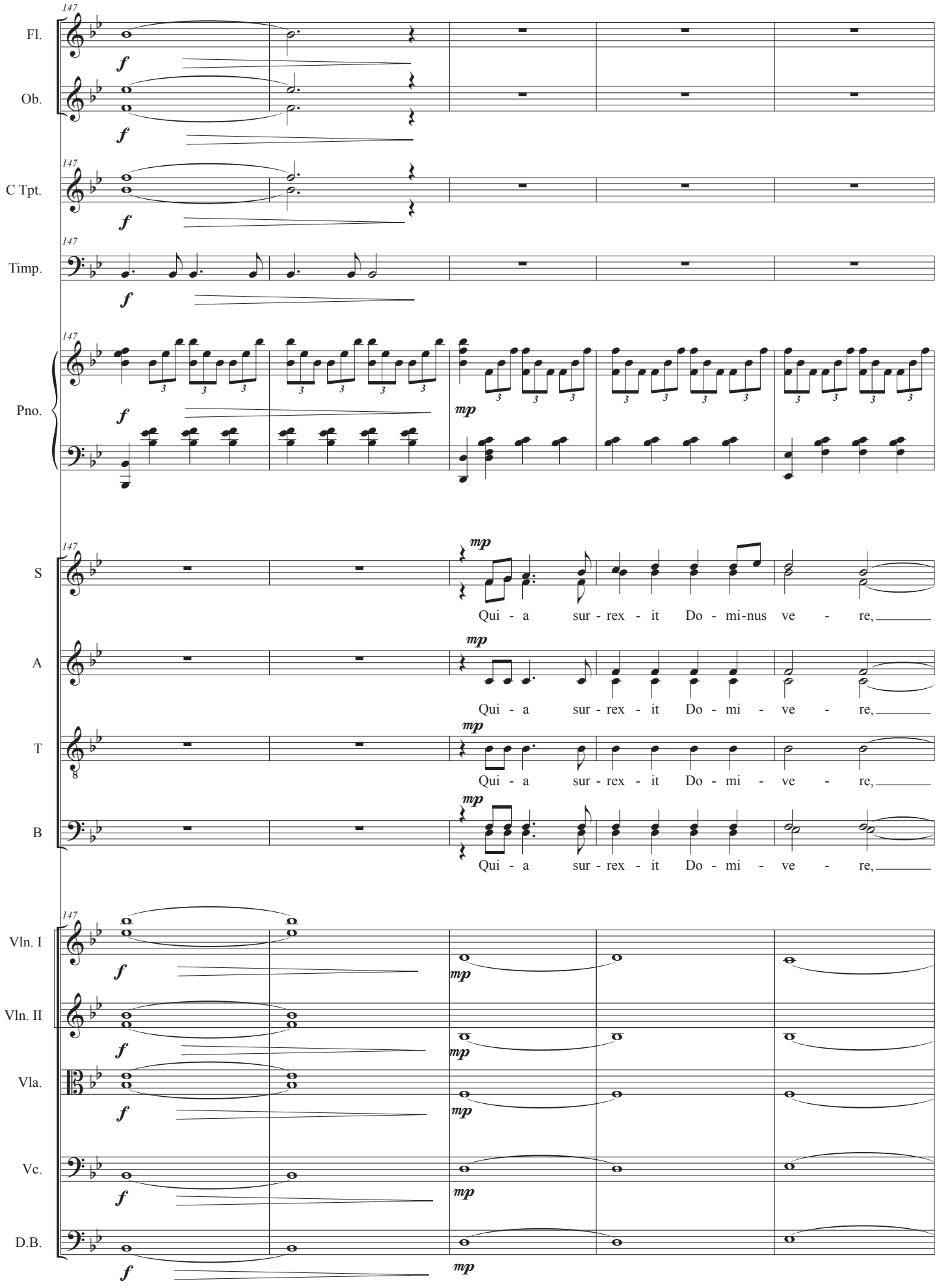
147
Fl.
Ob.
C Tpt.
Timp.
Pno.
S
A
T
B
Vln. I
Vln. II
Vla.
Vc.
D.B.
f
mp
Qui - a sur - rex - it Do - mi-nus ve - re,
Qui - a sur - rex - it Do - mi - ve - re,
Qui - a sur - rex - it Do - mi - ve - re,
Qui - a sur - rex - it Do - mi - ve - re,

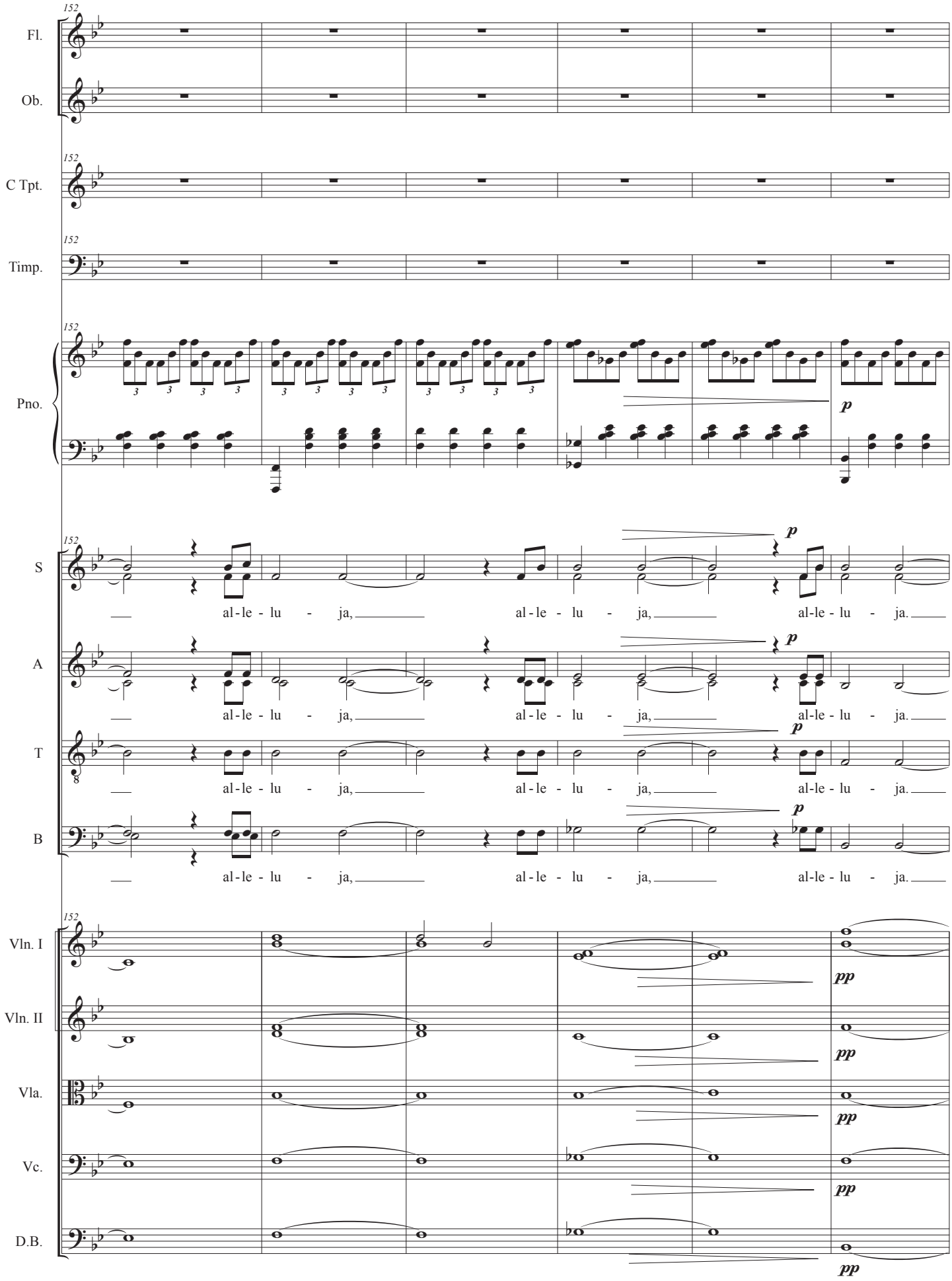
152
Fl.
Ob.
C Tpt.
Timp.
Pno.
S
A
T
B
Vln. I
Vln. II
Vla.
Vc.
D.B.
al-le-lu-ja,
p
pp

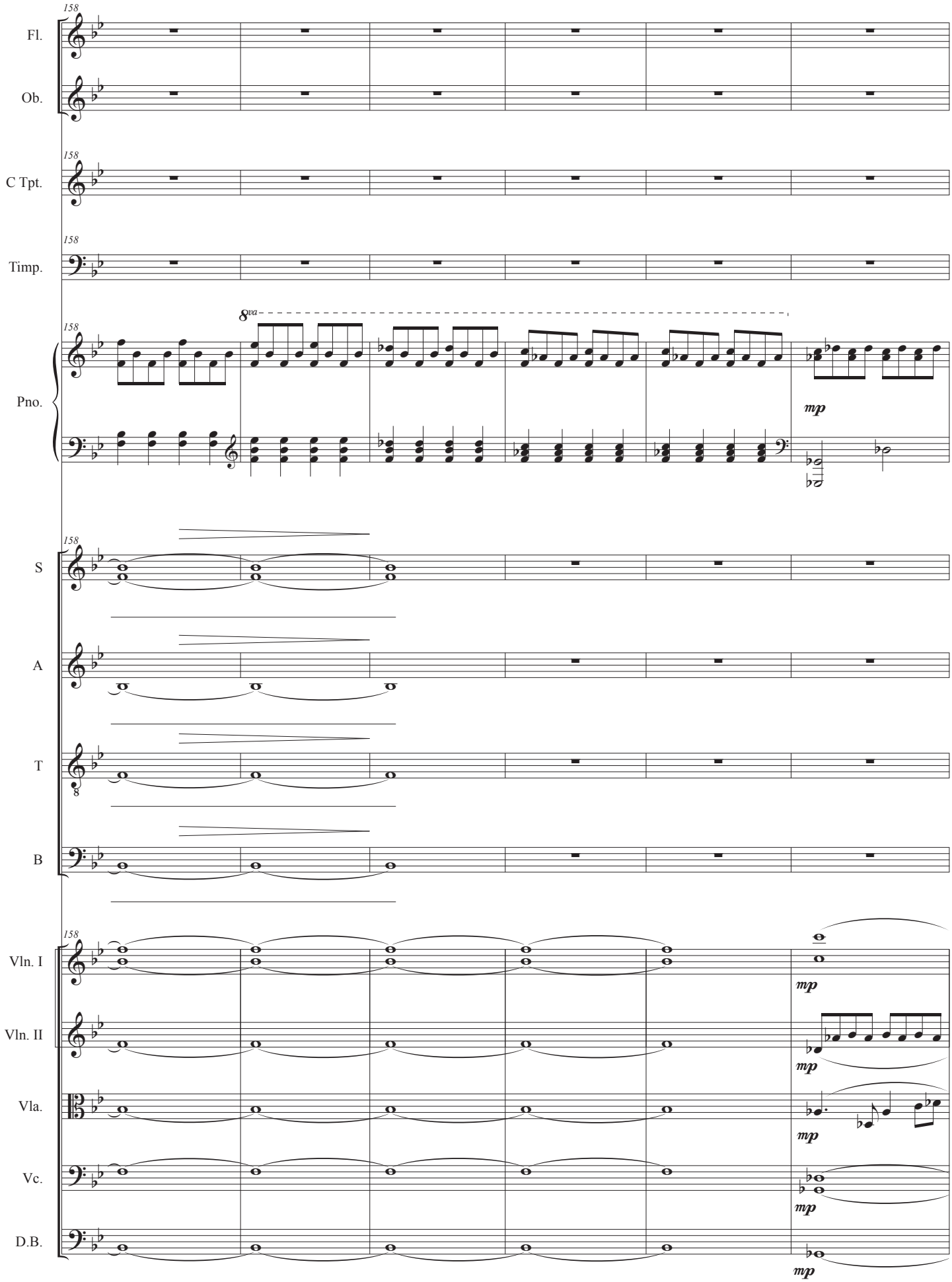
158
Fl.
Ob.
C Tpt.
Timp.
Pno.
8va
mp
S
A
T
B
Vln. I
Vln. II
Vla.
Vc.
D.B.

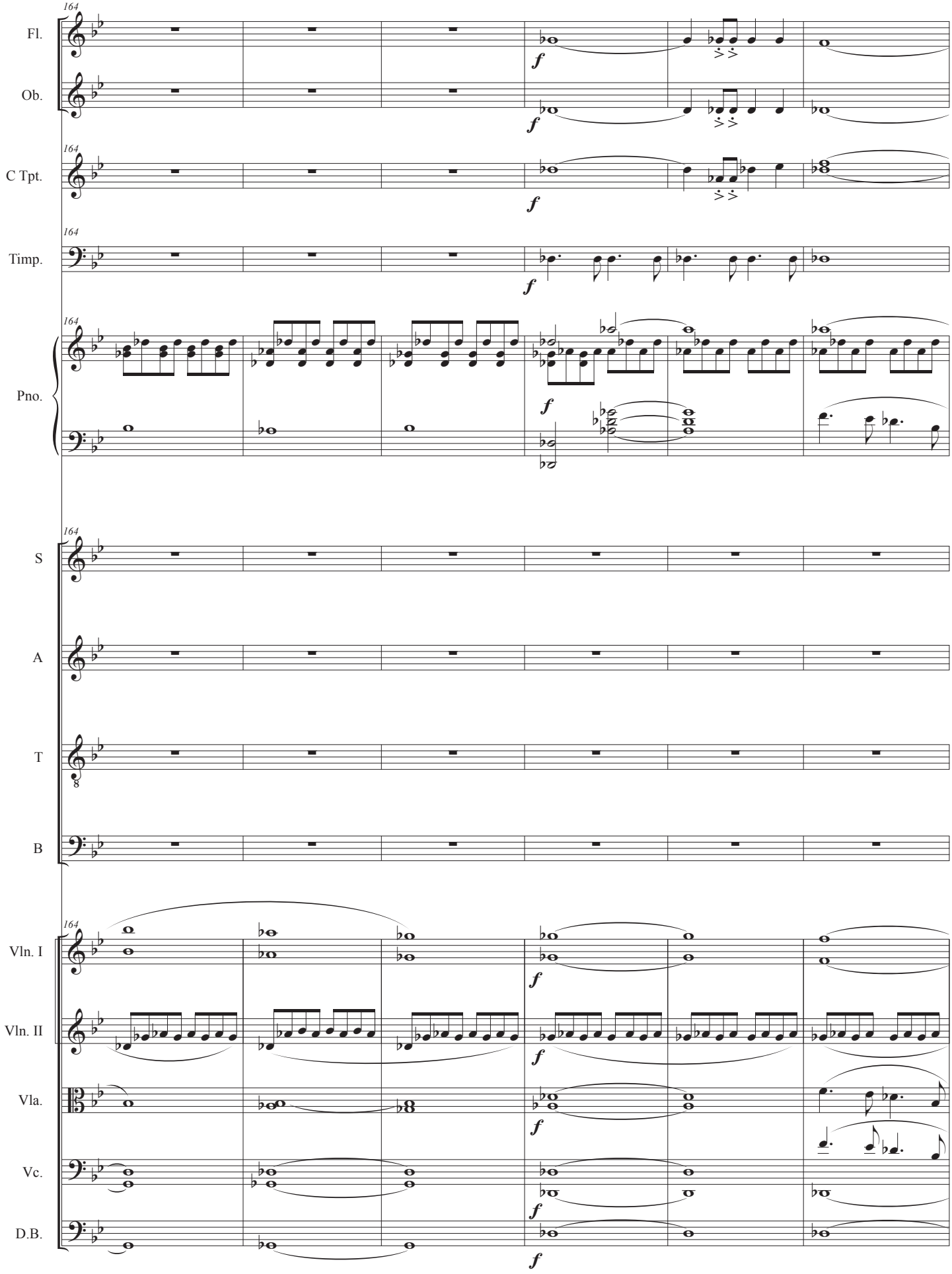
164
Fl.
Ob.
C Tpt.
Timp.
Pno.
S
A
T
B
Vln. I
Vln. II
Vla.
Vc.
D.B.
f

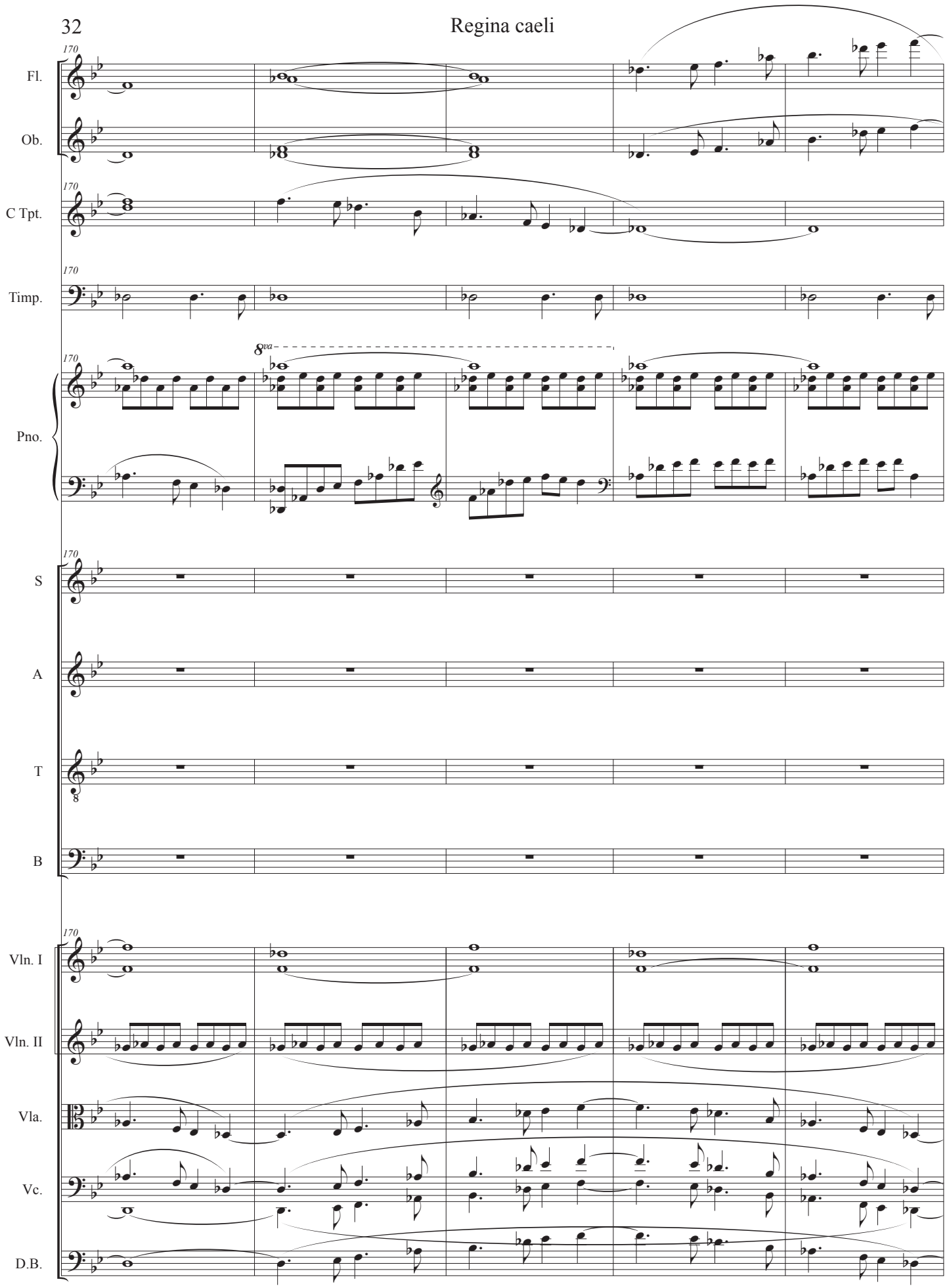
170
Fl.
Ob.
C Tpt.
Timp.
Pno.
8va
S
A
T
B
Vln. I
Vln. II
Vla.
Vc.
D.B.

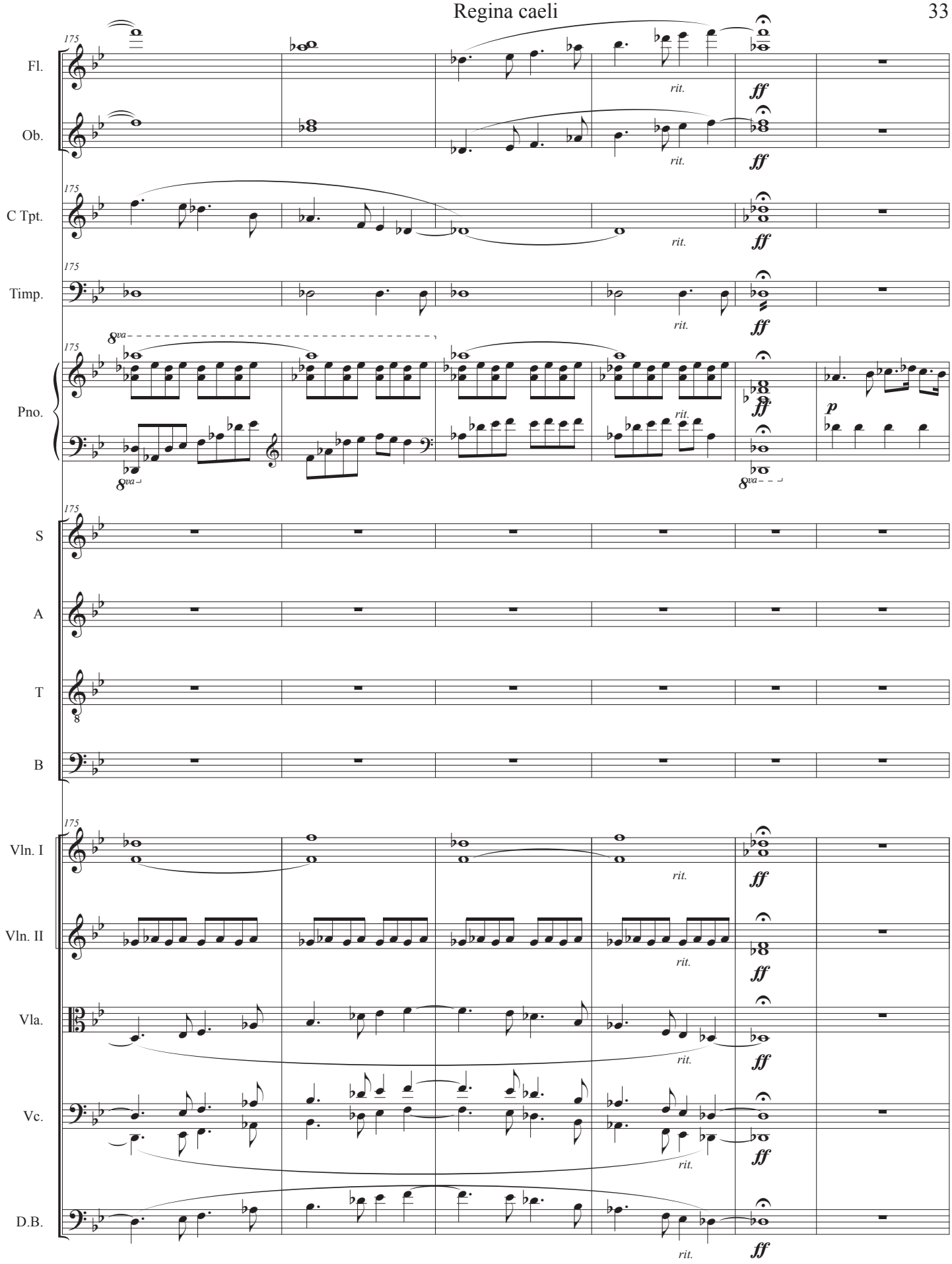
175
Fl.
Ob.
C Tpt.
Timp.
Pno.
S
A
T
B
Vln. I
Vln. II
Vla.
Vc.
D.B.
rit.
ff
p
8va

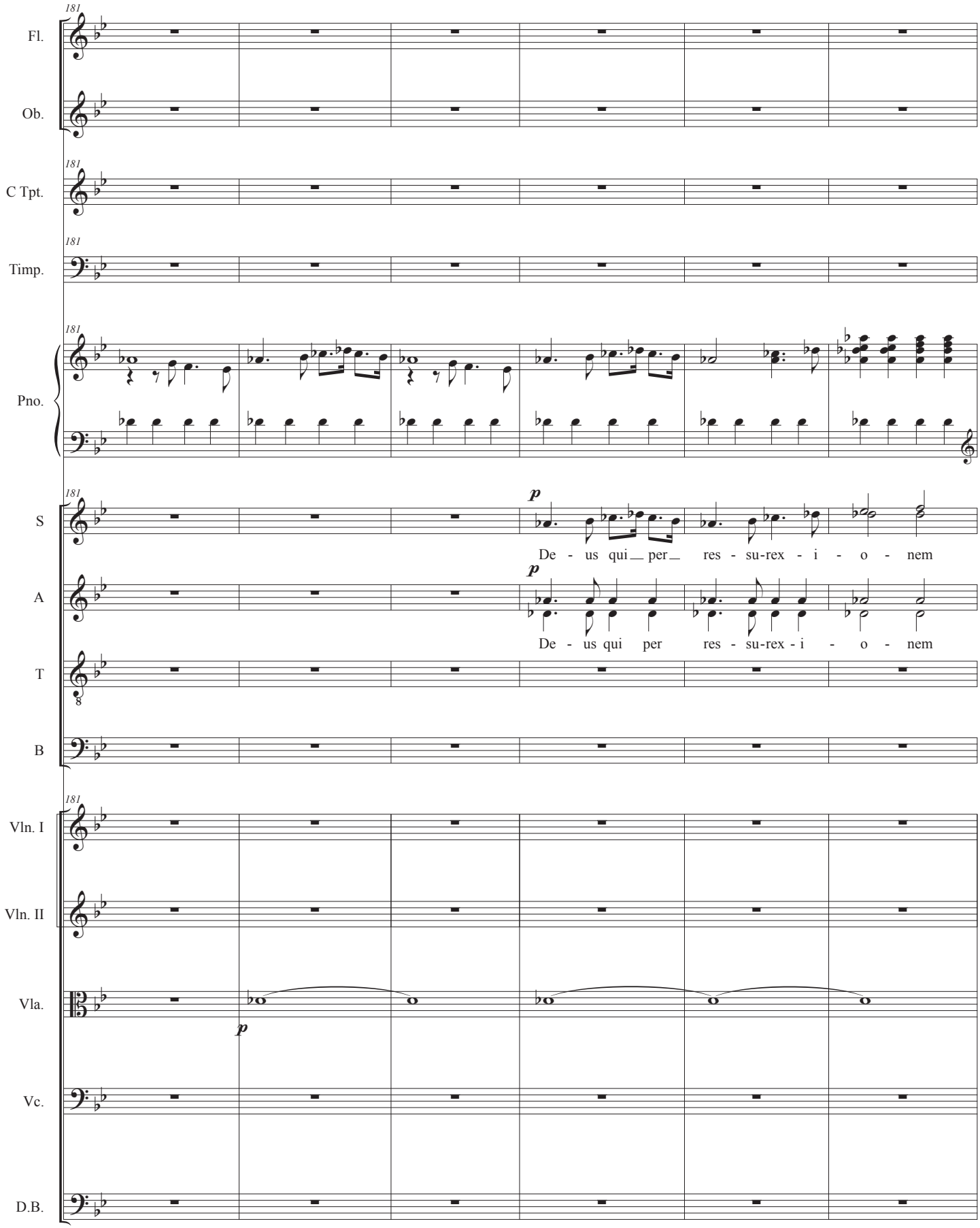
181
Fl.
Ob.
C Tpt.
Timp.
Pno.
S
A
T
B
Vln. I
Vln. II
Vla.
Vc.
D.B.
p
De - us qui per res - su-rex - i - o - nem
De - us qui per res - su-rex - i - o - nem

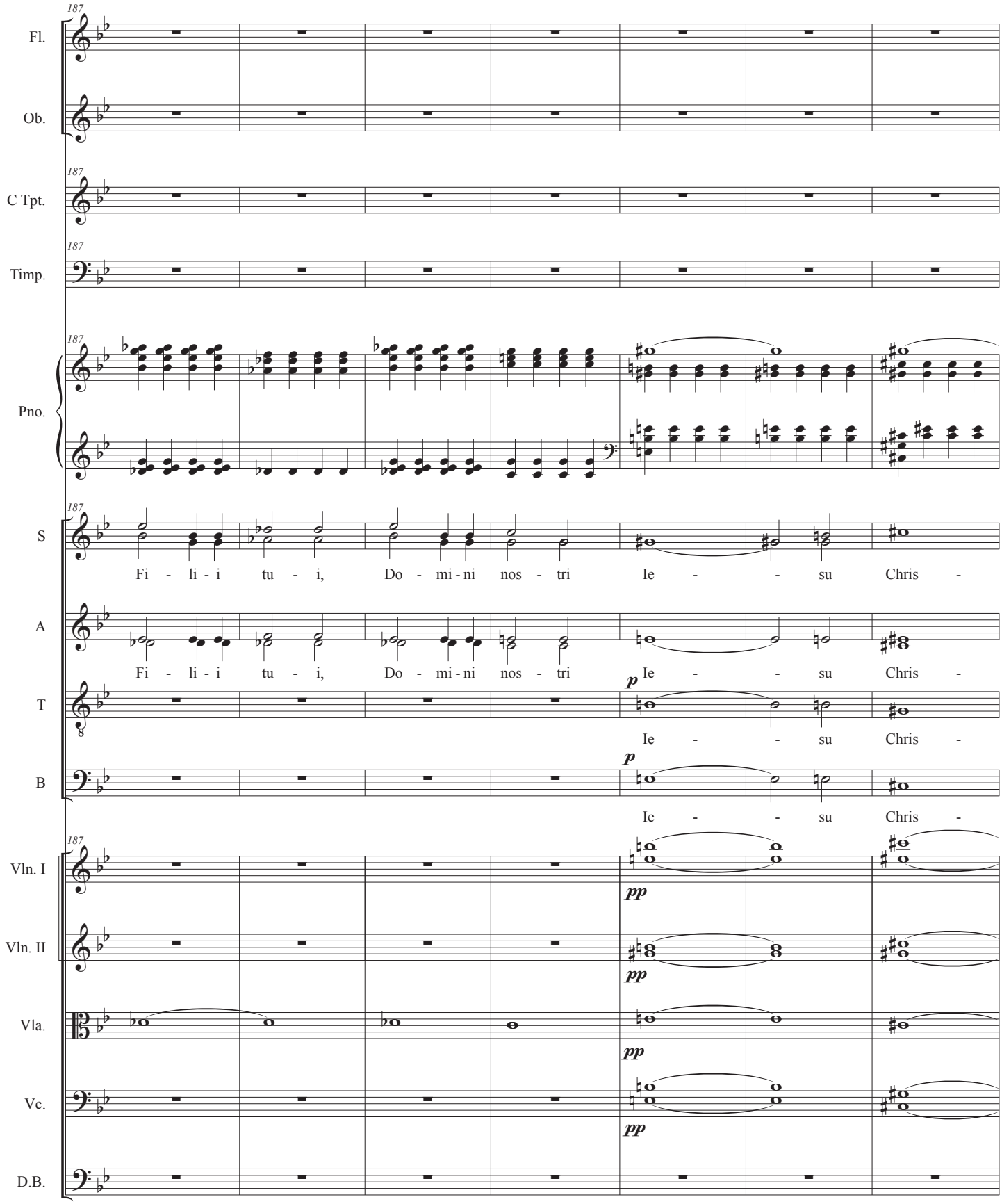
187
Fl.
Ob.
C Tpt.
Timp.
Pno.
S
Fi - li - i tu - i, Do - mi - ni nos - tri Ie - - su Chris -
A
Fi - li - i tu - i, Do - mi - ni nos - tri
T
B
p
Ie - - su Chris -
Vln. I
Vln. II
Vla.
Vc.
D.B.
pp

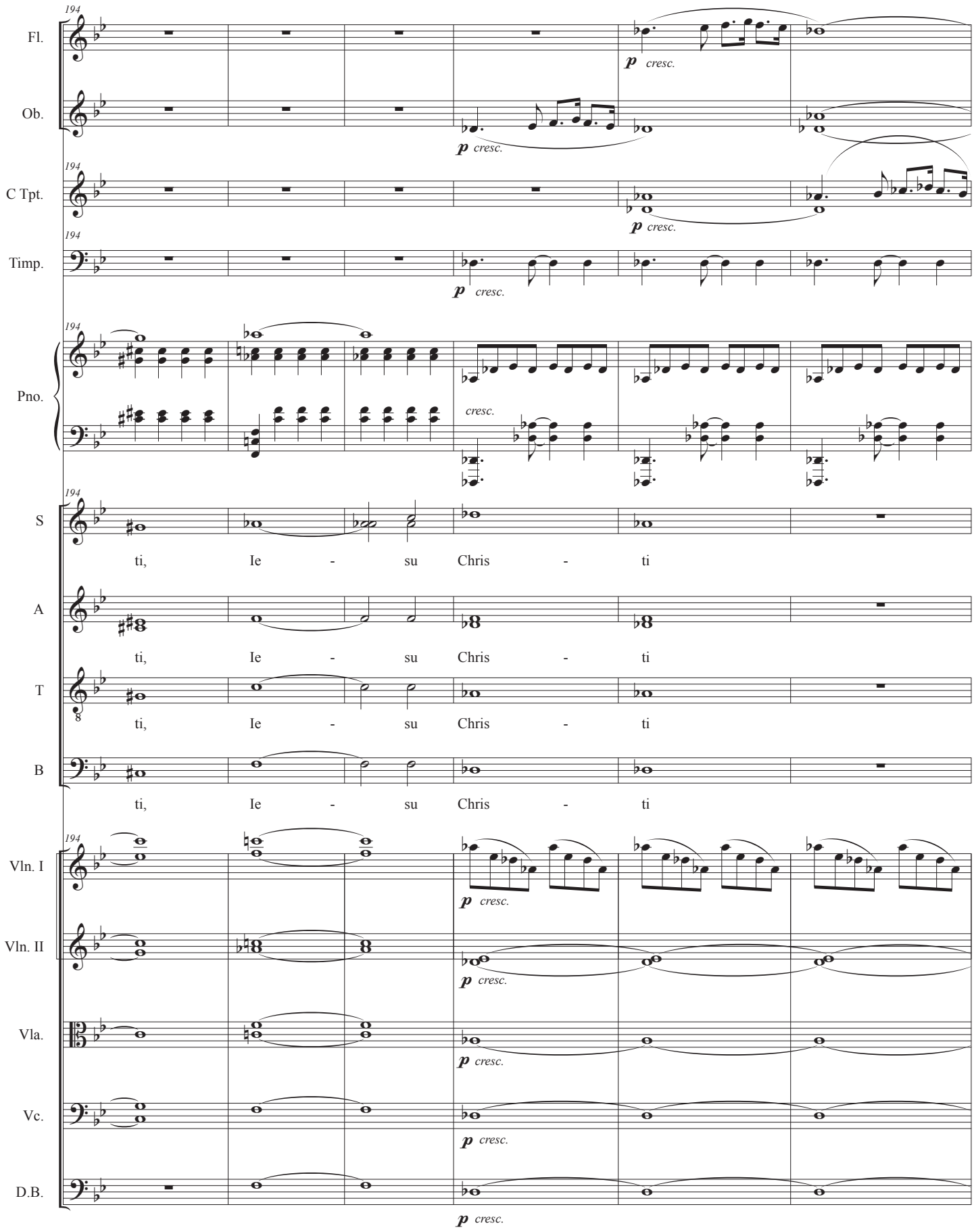
194
Fl.
Ob.
C Tpt.
Timp.
Pno.
S
A
T
B
Vln. I
Vln. II
Vla.
Vc.
D.B.
p cresc.
cresc.
ti, Ie - su Chris - ti

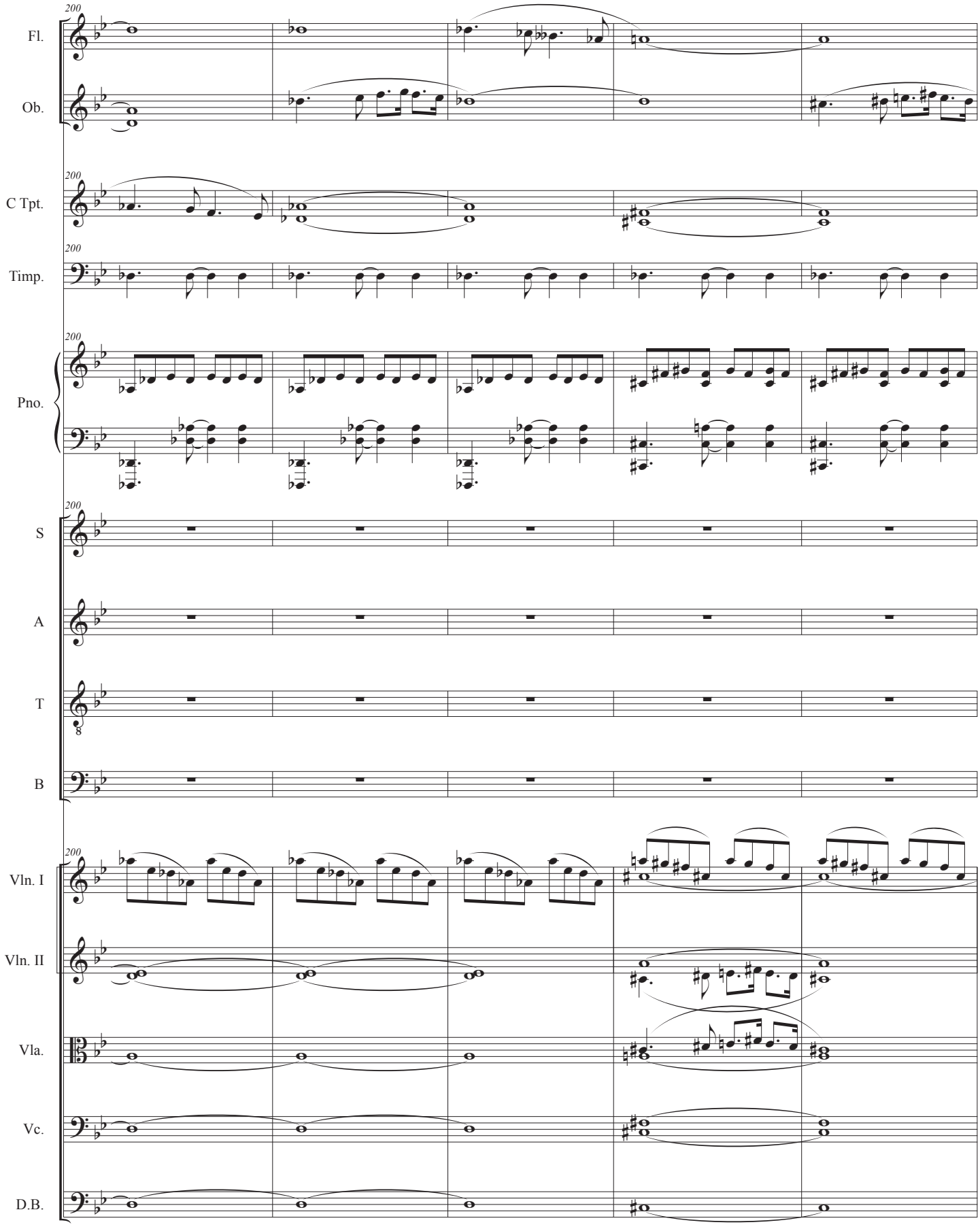
200
Fl.
Ob.
C Tpt.
Timp.
Pno.
S
A
T
B
Vln. I
Vln. II
Vla.
Vc.
D.B.

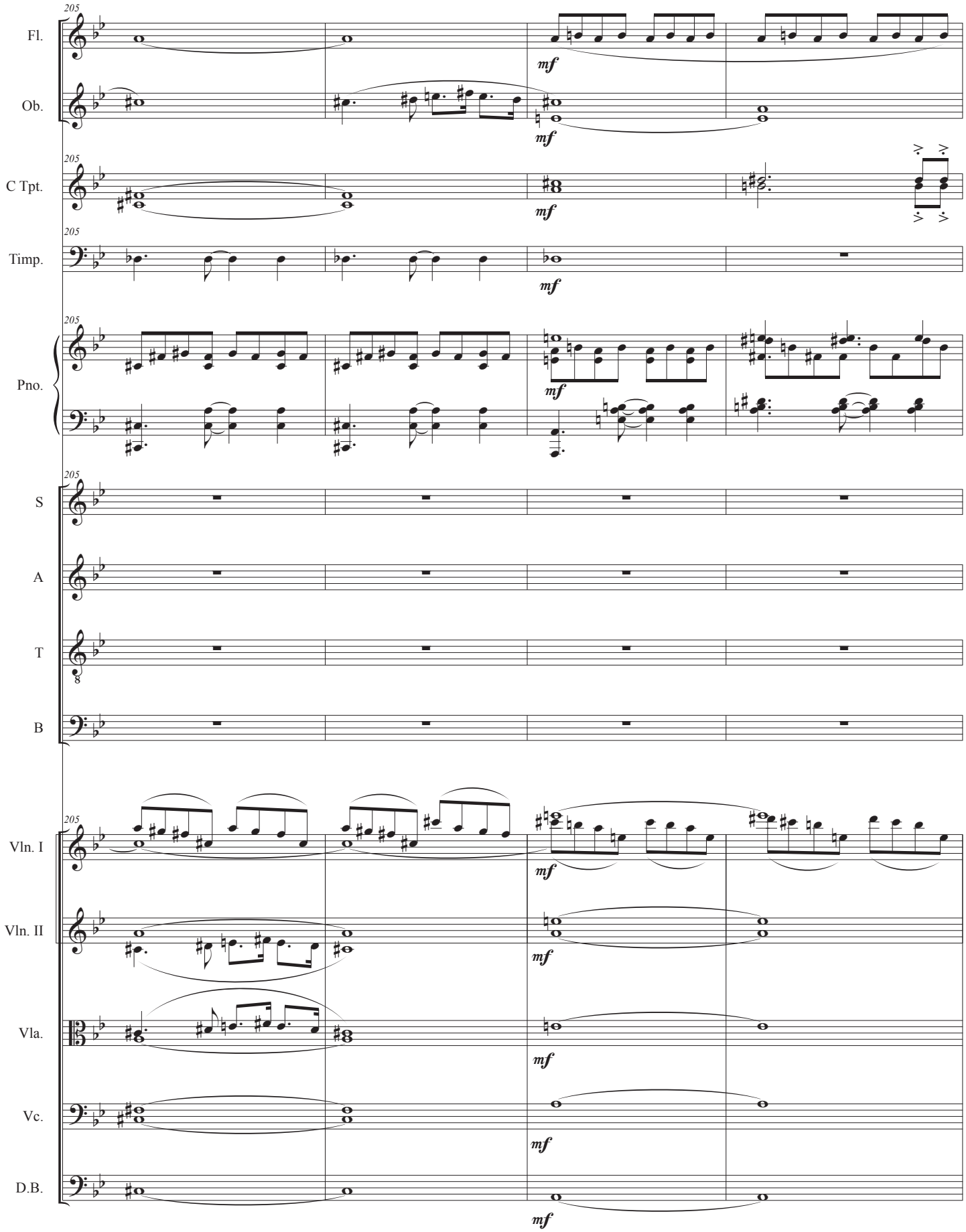
205
Fl.
Ob.
C Tpt.
Timp.
Pno.
S
A
T
B
Vln. I
Vln. II
Vla.
Vc.
D.B.
mf

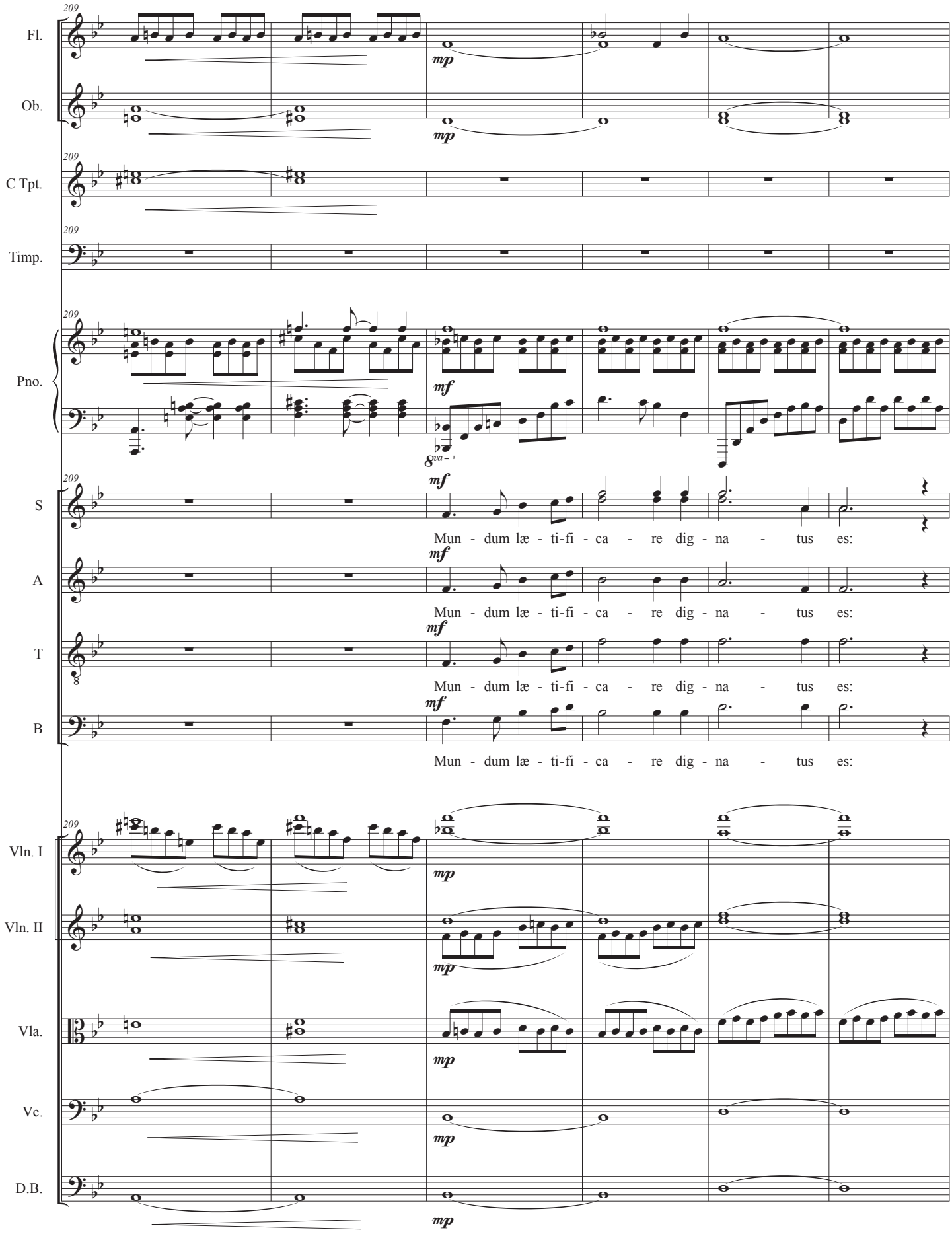
209
Fl.
Ob.
C Tpt.
Timp.
Pno.
S
A
T
B
Vln. I
Vln. II
Vla.
Vc.
D.B.
mp
mf
8va
Mun - dum læ - ti-fi - ca - re dig - na - tus es:

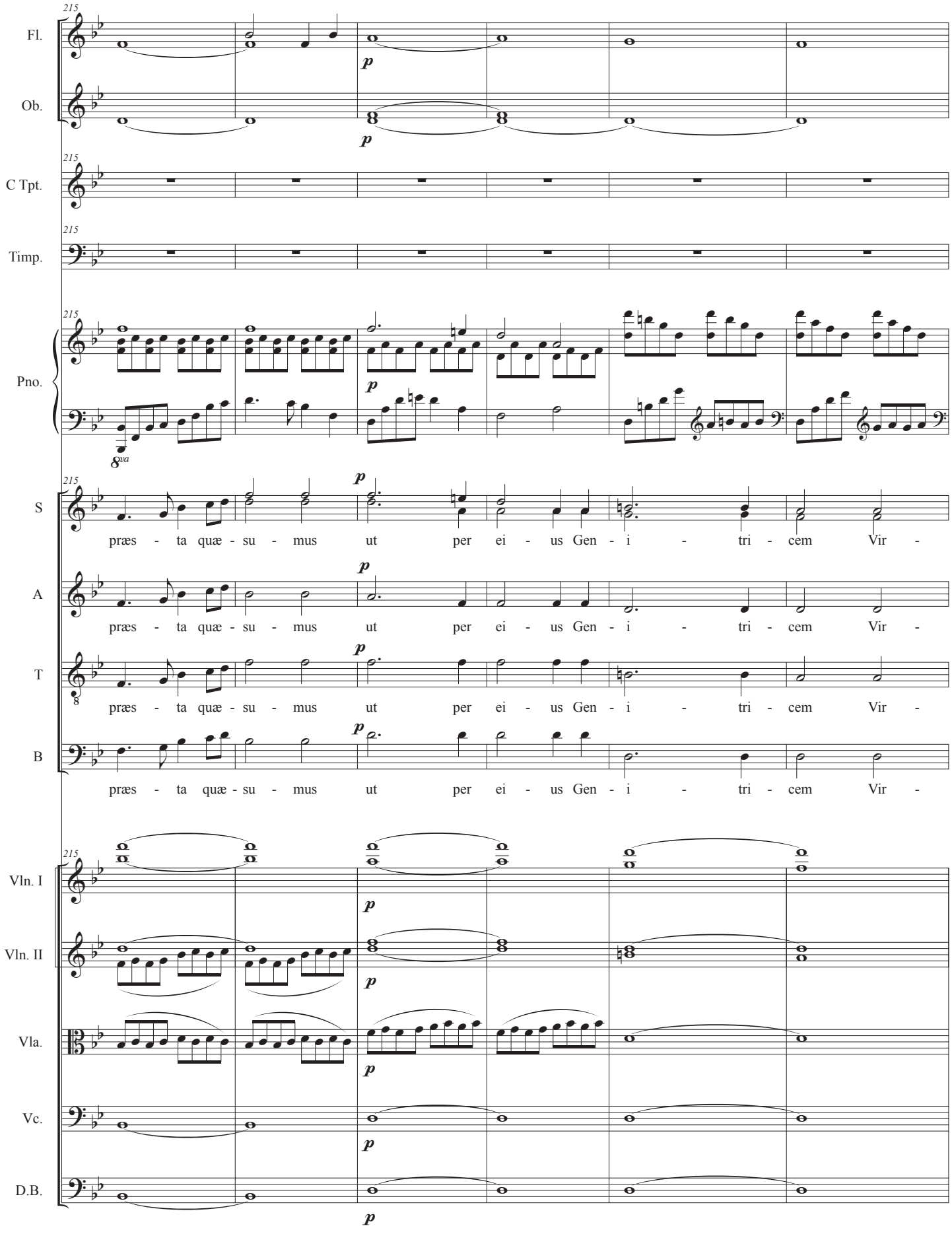
215
Fl.
Ob.
C Tpt.
Timp.
Pno.
8va
S
A
T
B
præs - ta quæ - su - mus ut per ei - us Gen - i - tri - cem Vir -
Vln. I
Vln. II
Vla.
Vc.
D.B.
p

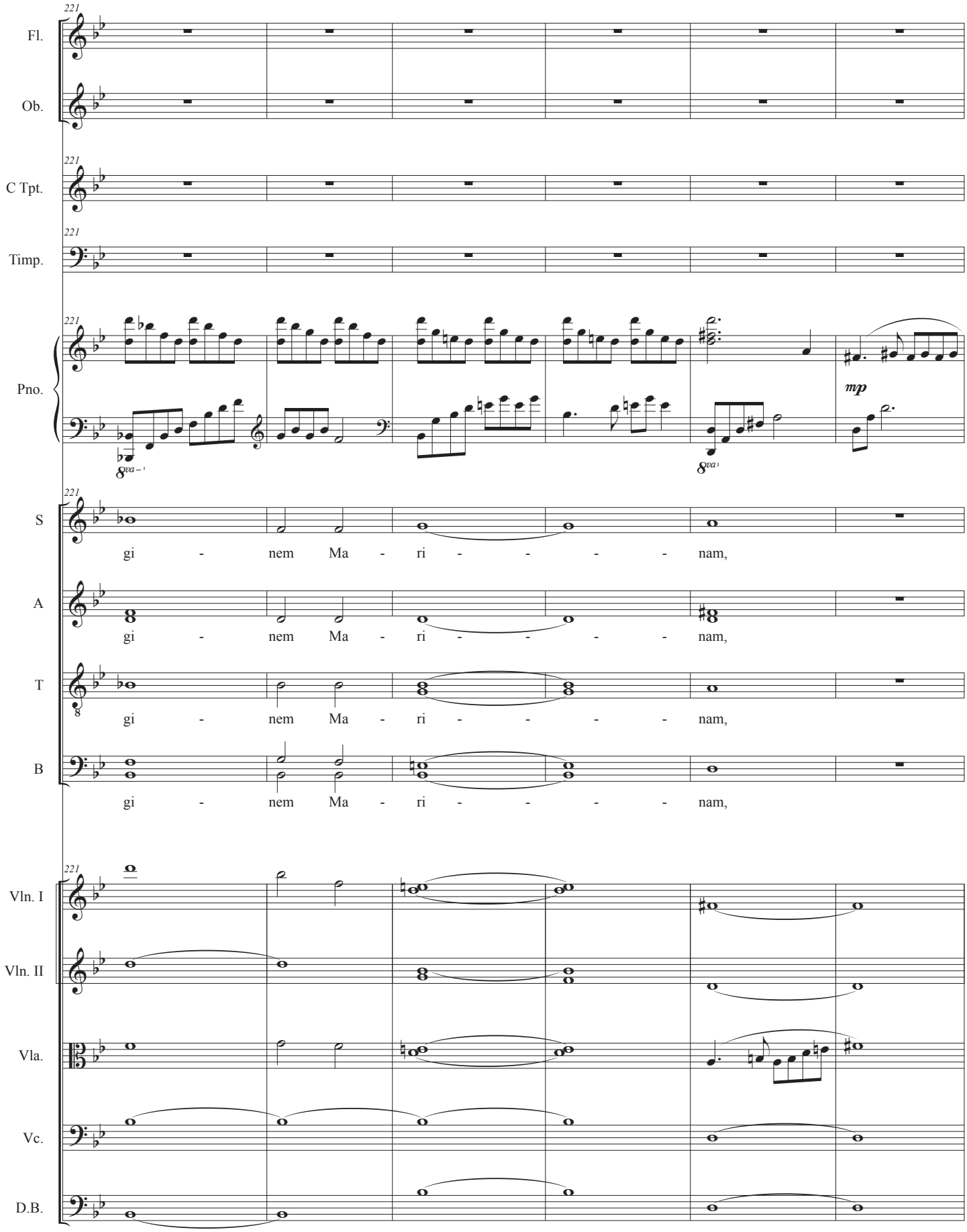
221
Fl.
Ob.
C Tpt.
Timp.
Pno.
mp
S
A
T
B
gi - nem Ma - ri - - - - nam,
Vln. I
Vln. II
Vla.
Vc.
D.B.

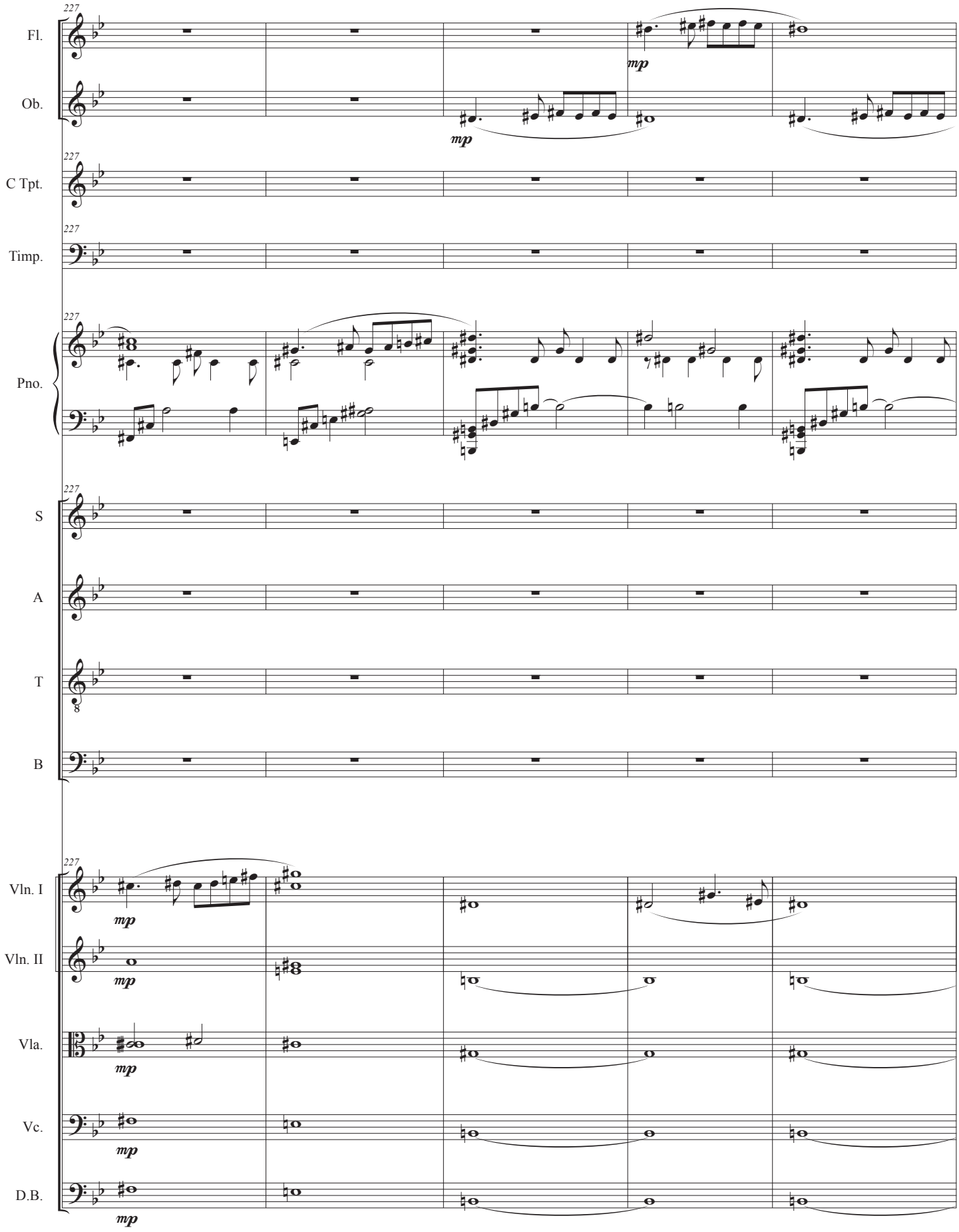
227
Fl.
Ob.
C Tpt.
Timp.
Pno.
S
A
T
B
Vln. I
Vln. II
Vla.
Vc.
D.B.
mp

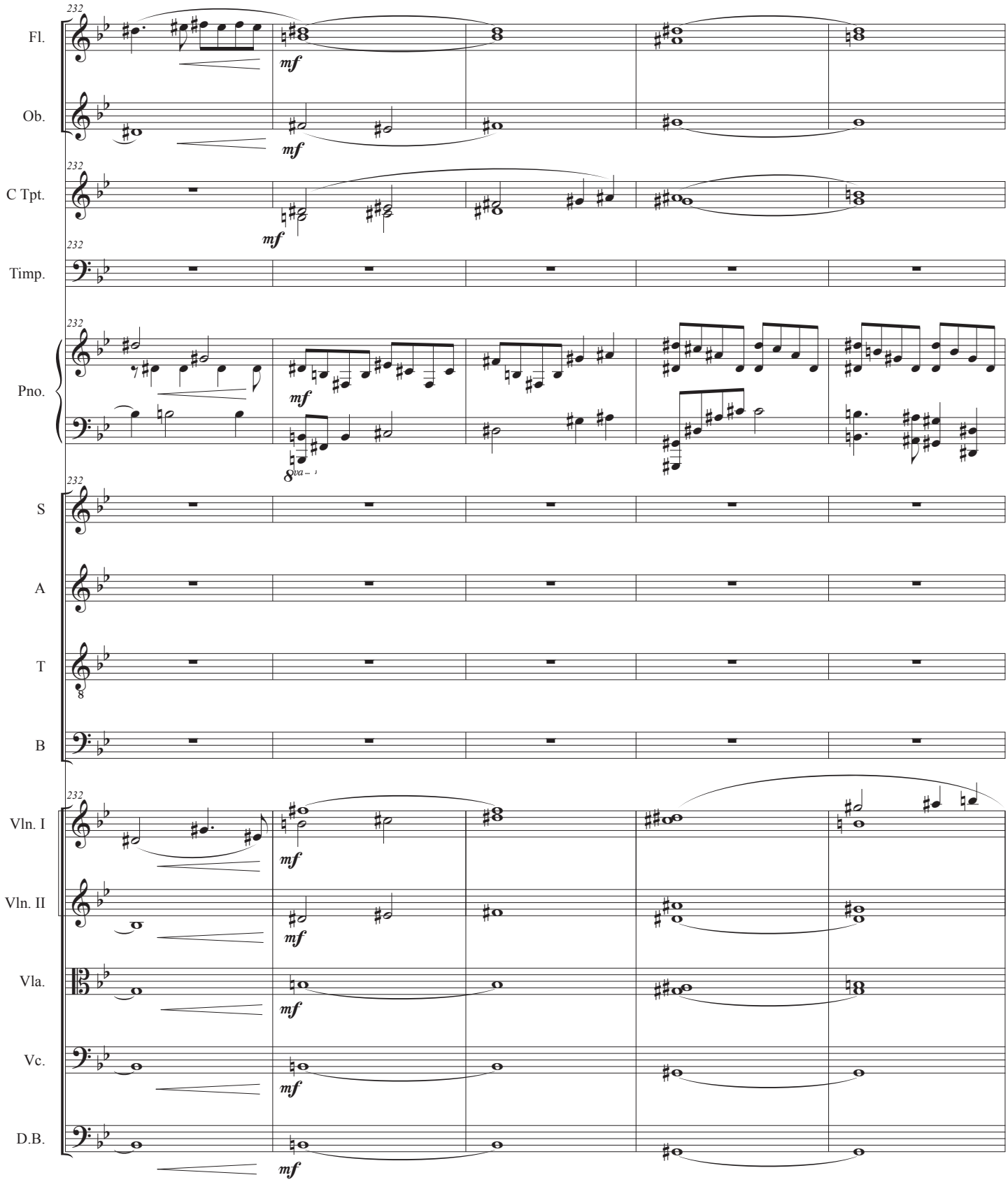
232
Fl.
Ob.
C Tpt.
Timp.
Pno.
S
A
T
B
Vln. I
Vln. II
Vla.
Vc.
D.B.
mf
8va

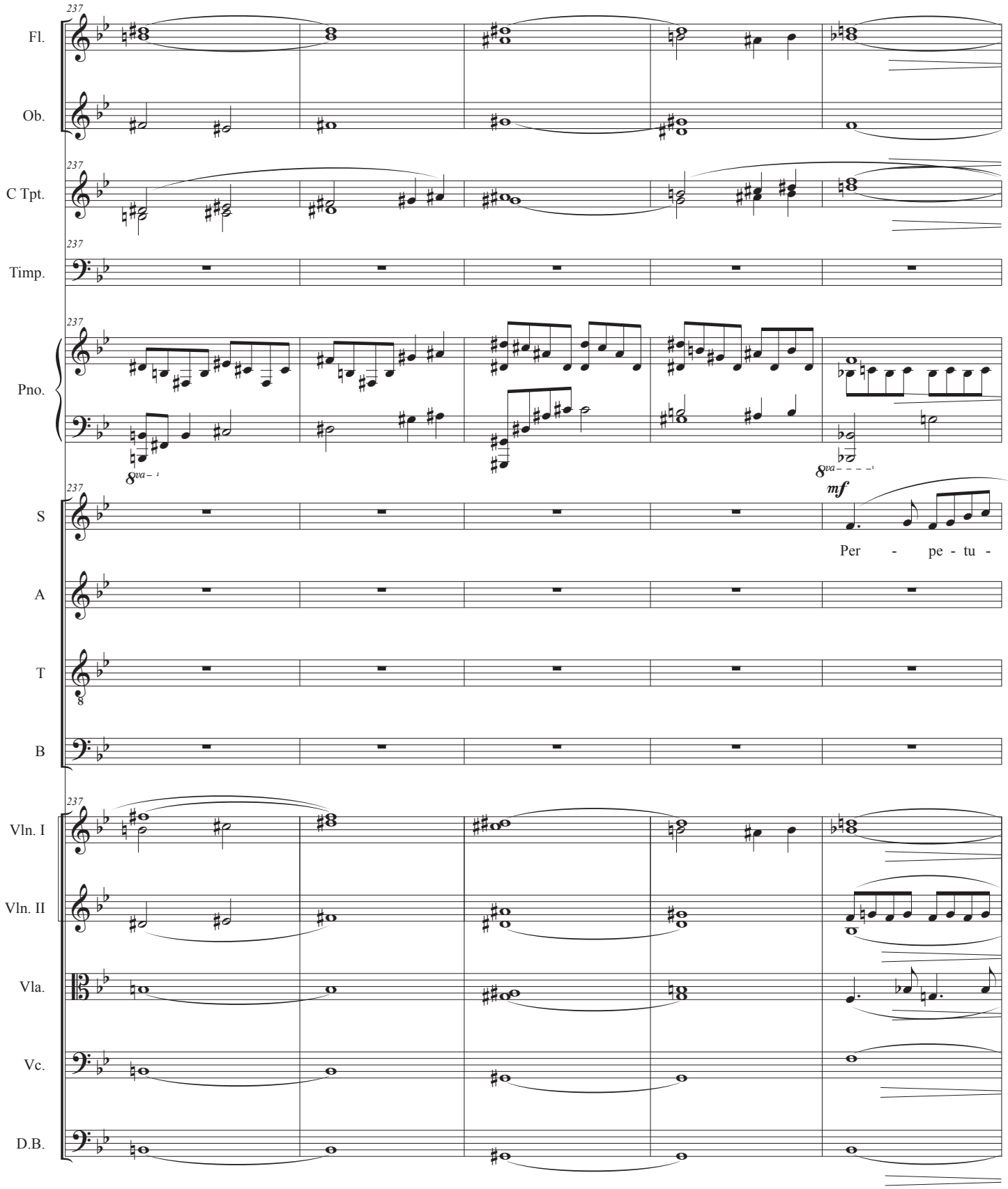
237
Fl.
Ob.
C Tpt.
Timp.
Pno.
8va
S
A
T
B
mf
Per - pe - tu -
Vln. I
Vln. II
Vla.
Vc.
D.B.

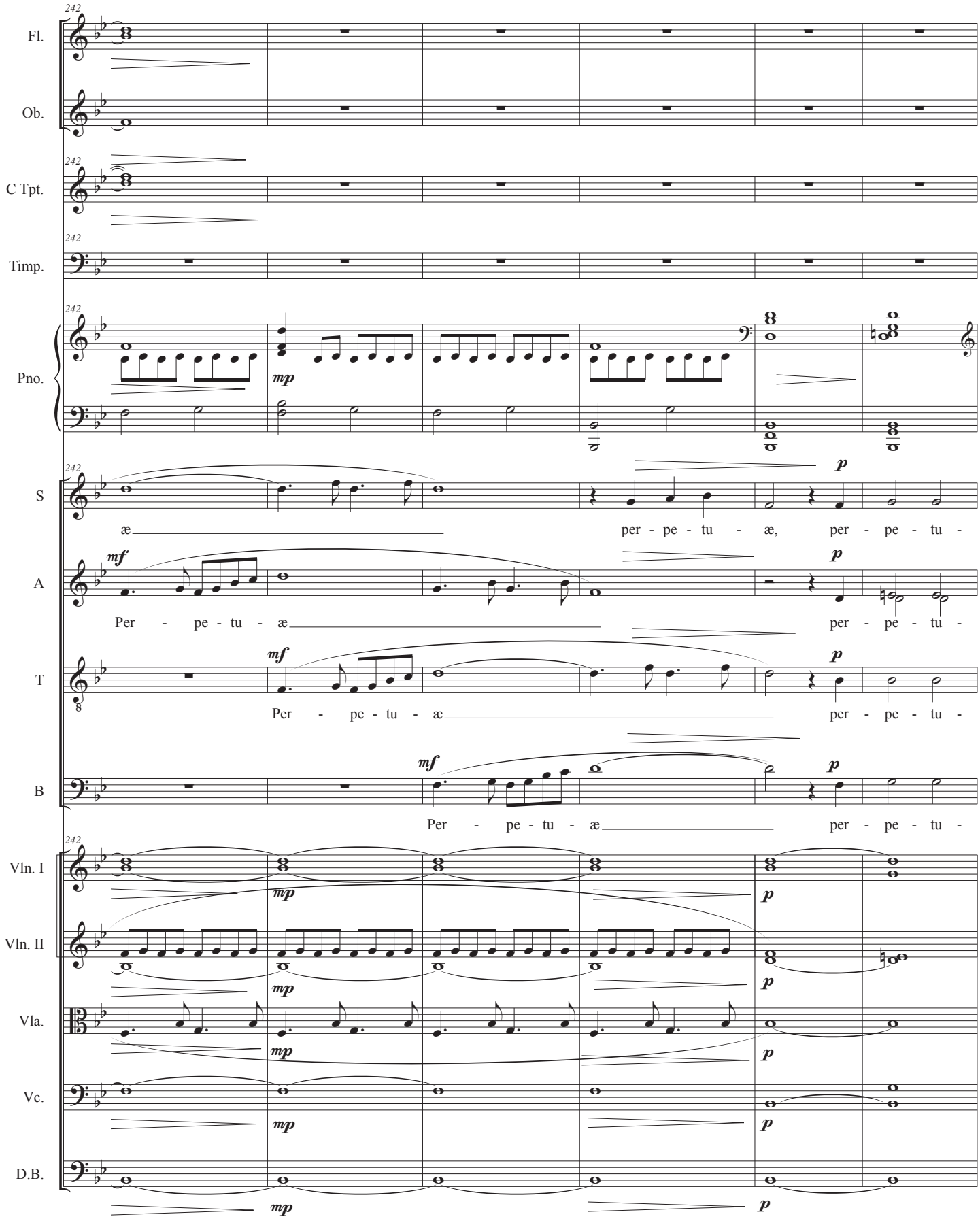
242
Fl.
Ob.
C Tpt.
Timp.
Pno.
S
A
T
B
Vln. I
Vln. II
Vla.
Vc.
D.B.
mp
mf
p
æ
per - pe - tu - æ, per - pe - tu -
Per - pe - tu - æ
per - pe - tu -

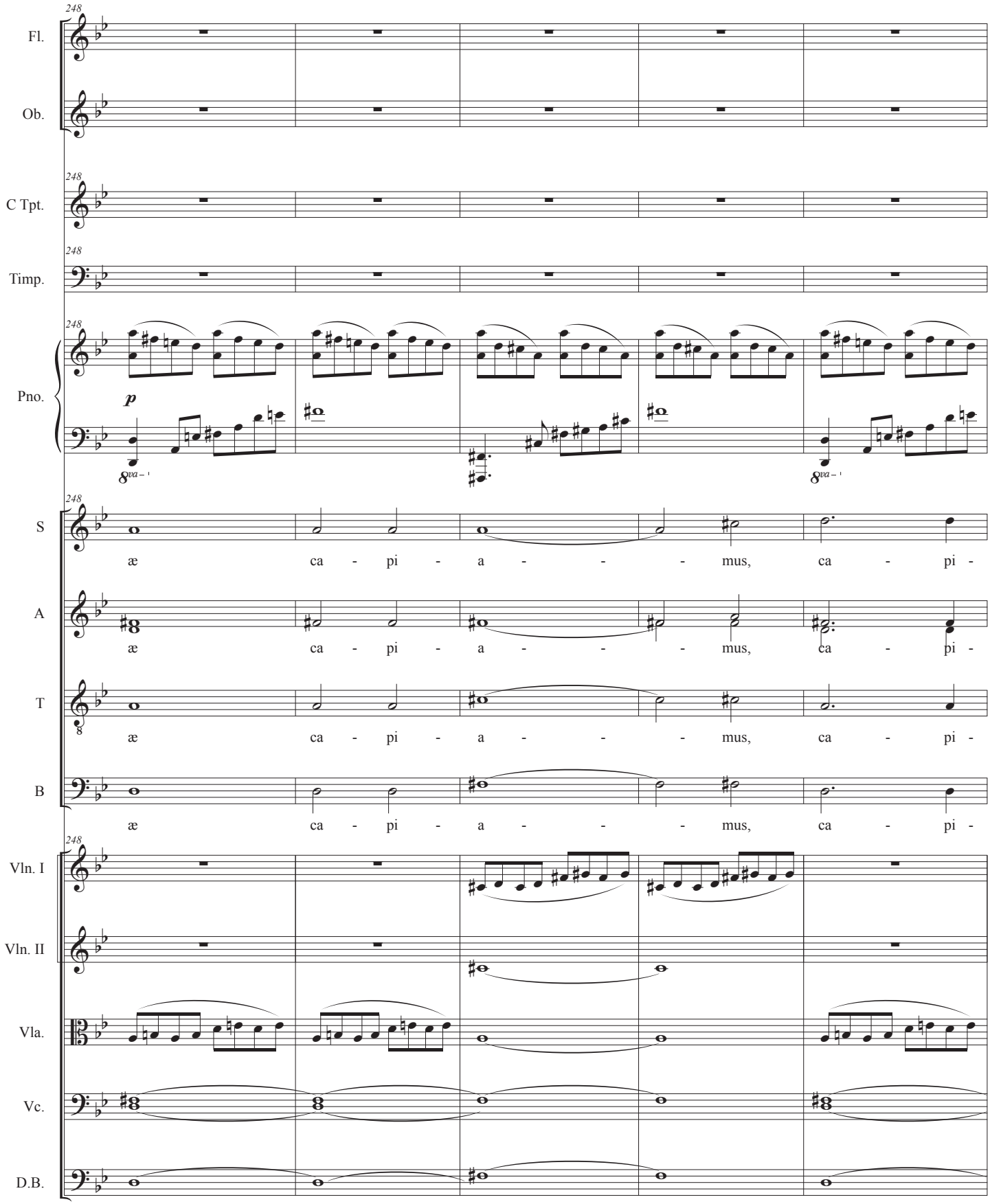
248
Fl.
Ob.
C Tpt.
Timp.
Pno.
p
8va
S
A
T
B
æ ca - pi - a - - - mus, ca - pi -
Vln. I
Vln. II
Vla.
Vc.
D.B.

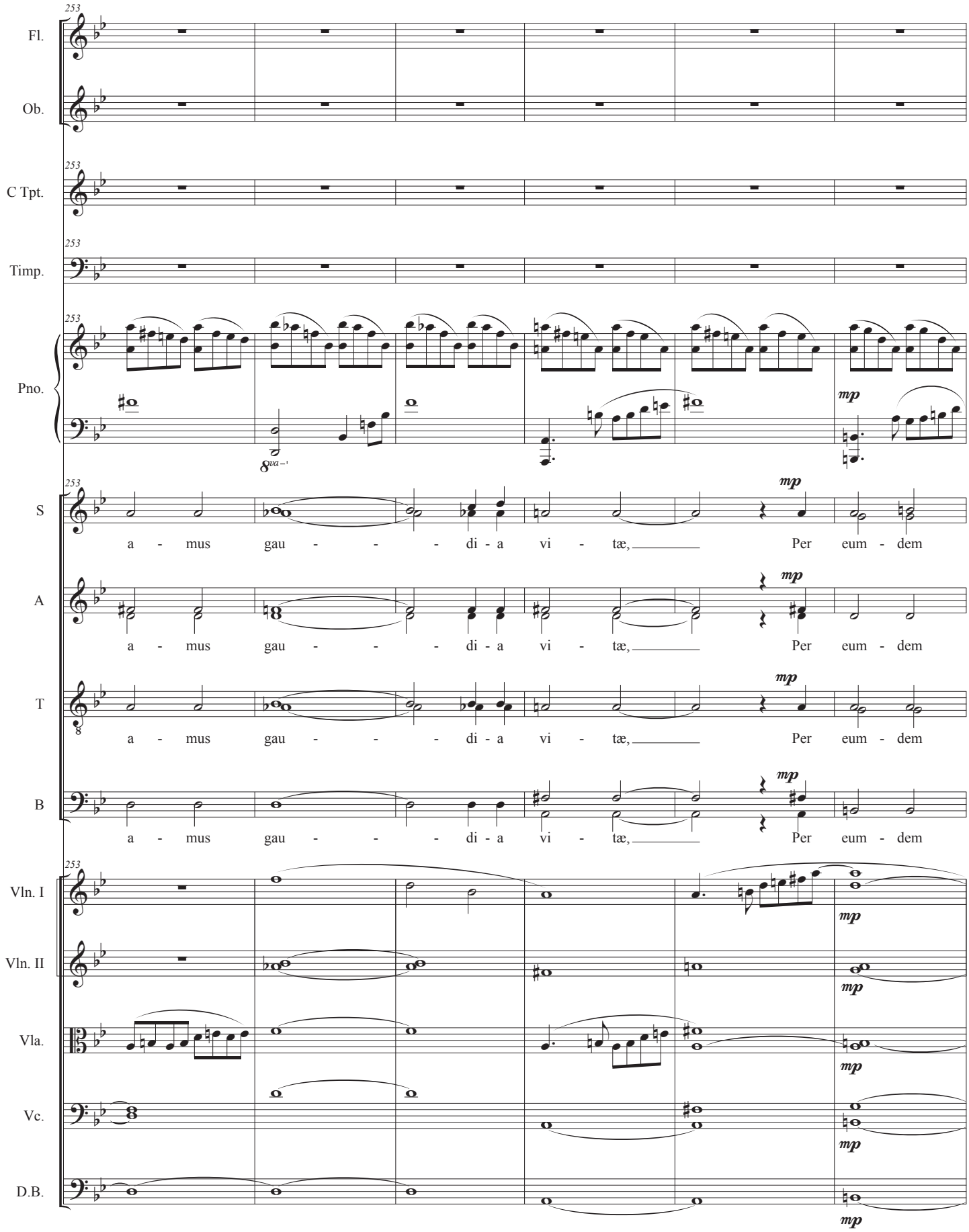
253
Fl.
Ob.
C Tpt.
Timp.
Pno.
8va
mp
S
A
T
B
a - mus gau - - - di - a vi - tæ, Per eum - dem
Vln. I
Vln. II
Vla.
Vc.
D.B.

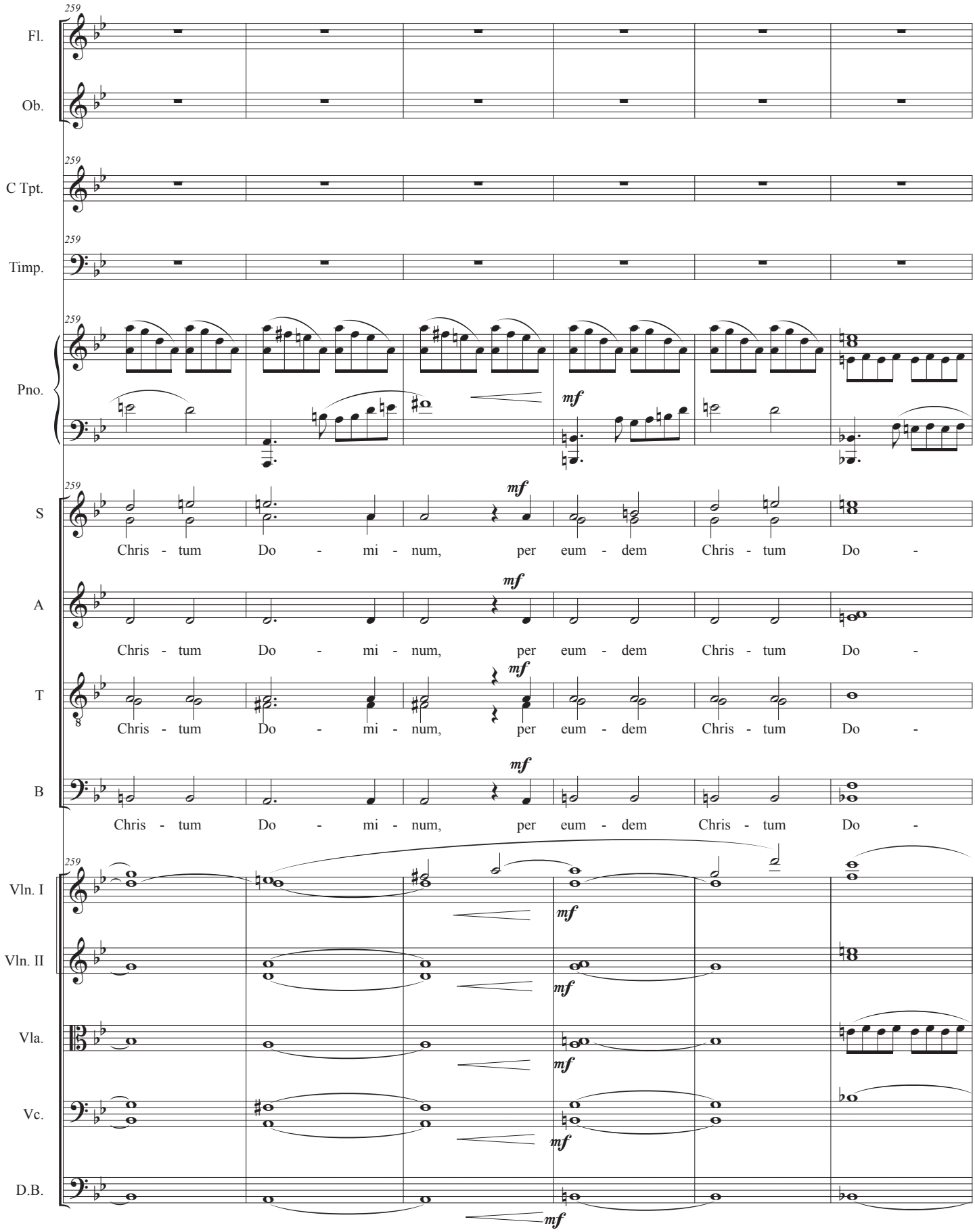
259
Fl.
Ob.
C Tpt.
Timp.
Pno.
S
A
T
B
Vln. I
Vln. II
Vla.
Vc.
D.B.
mf
Chris - tum Do - mi - num, per eum - dem Chris - tum Do -

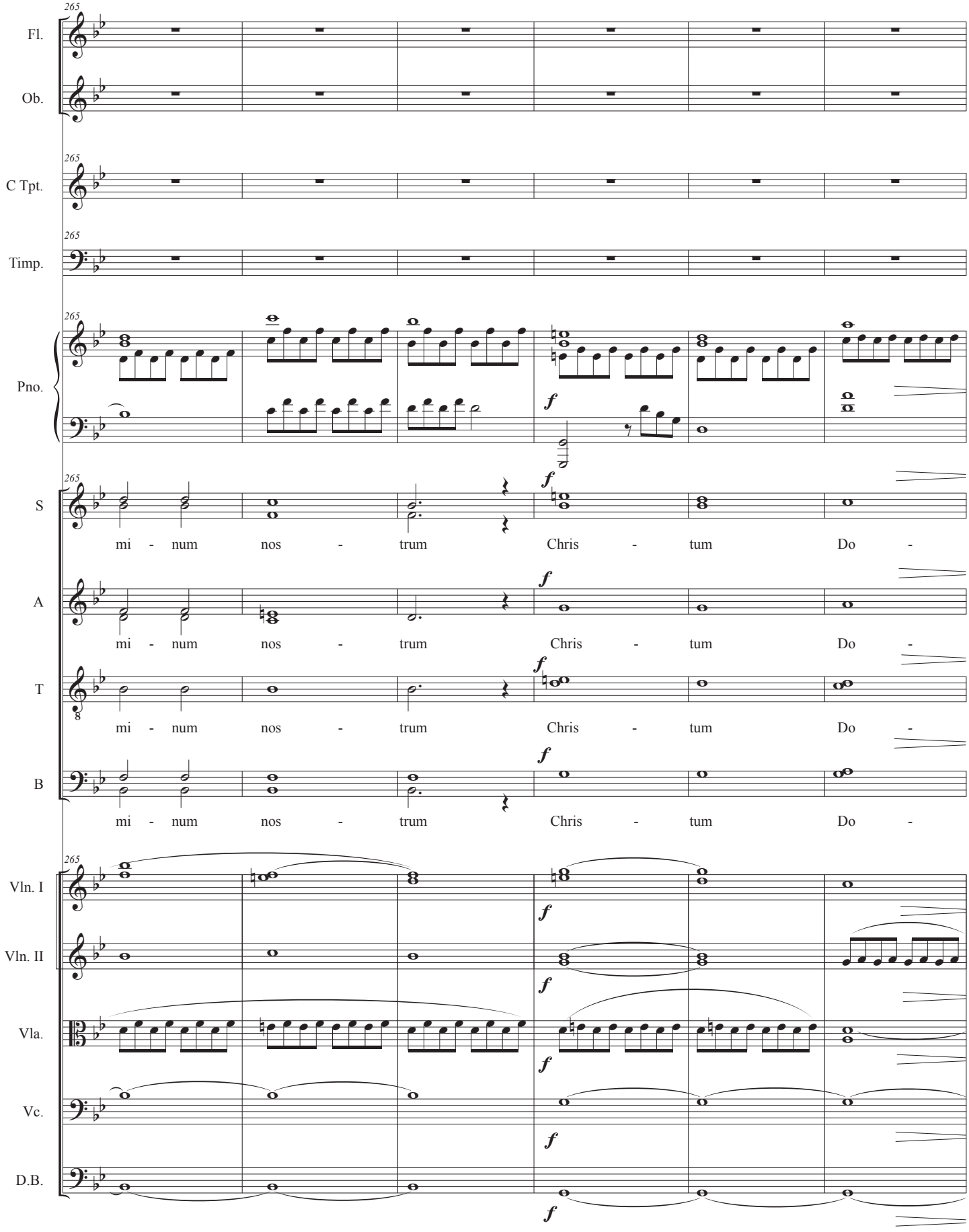
265
Fl.
Ob.
C Tpt.
Timp.
Pno.
S
A
T
B
Vln. I
Vln. II
Vla.
Vc.
D.B.
f
mi - num nos - trum Chris - tum Do -

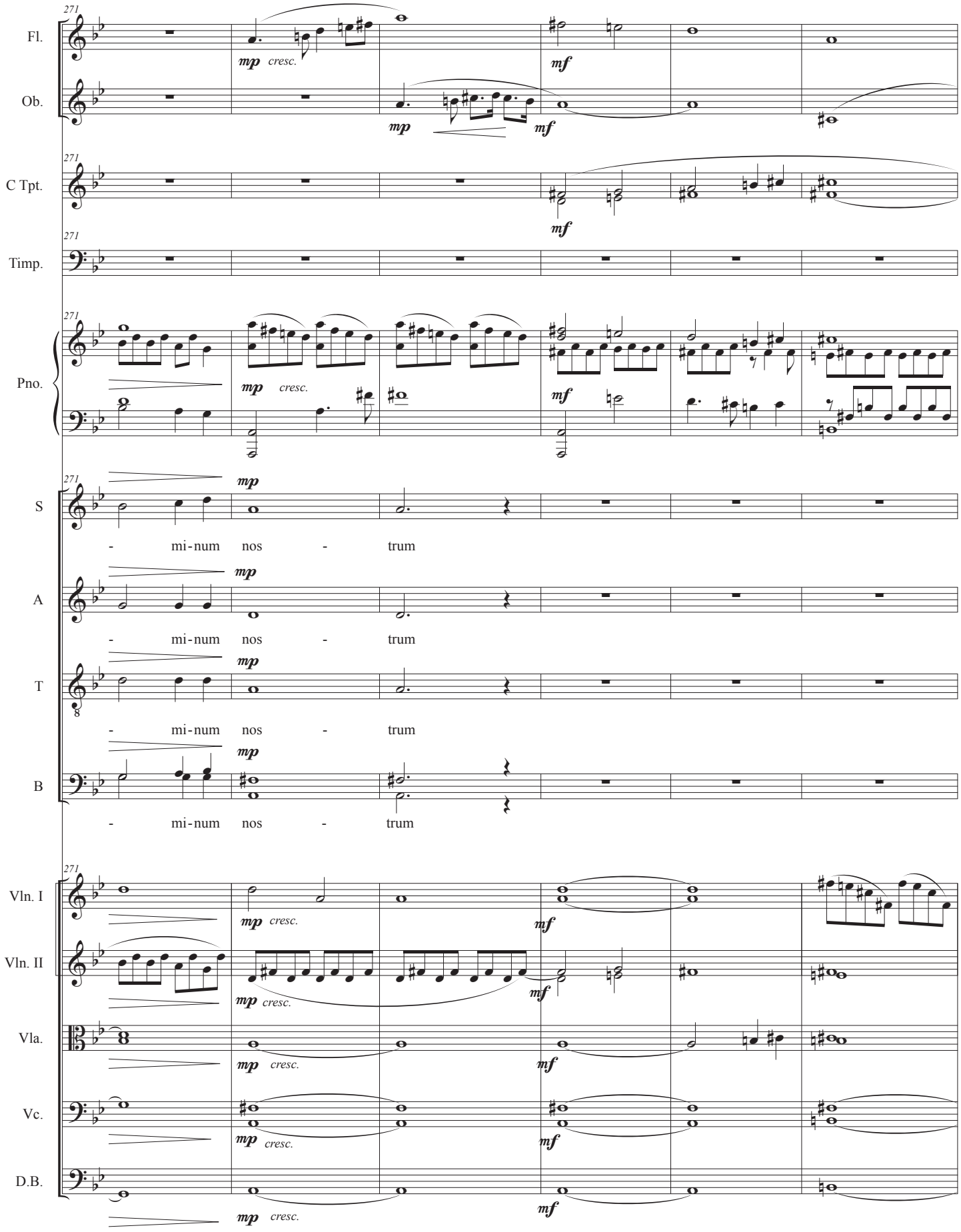
271
Fl.
Ob.
C Tpt.
Timp.
Pno.
S
A
T
B
Vln. I
Vln. II
Vla.
Vc.
D.B.
mp cresc.
mf
- mi-num nos - trum

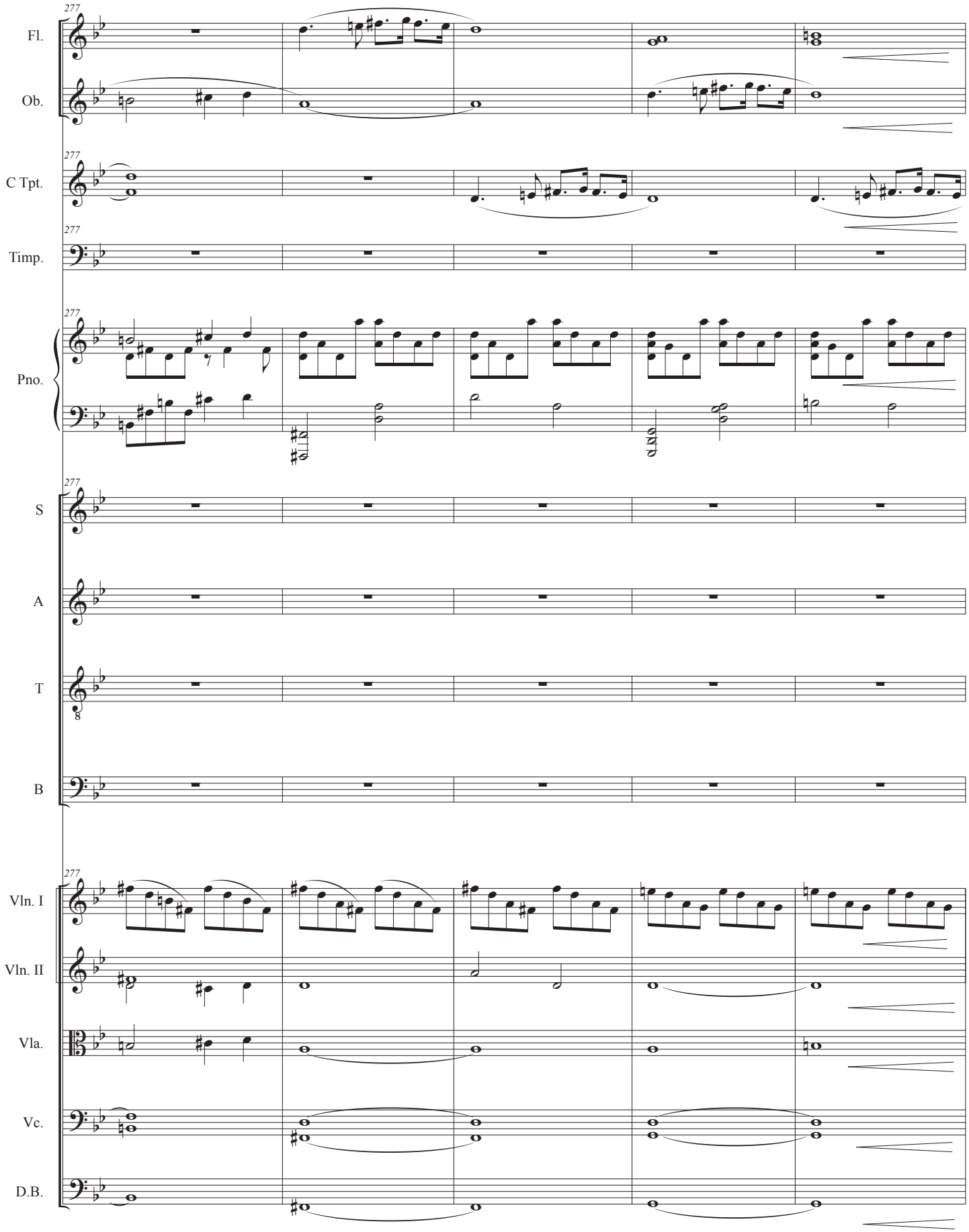
277
Fl.
Ob.
C Tpt.
Timp.
Pno.
S
A
T
B
Vln. I
Vln. II
Vla.
Vc.
D.B.

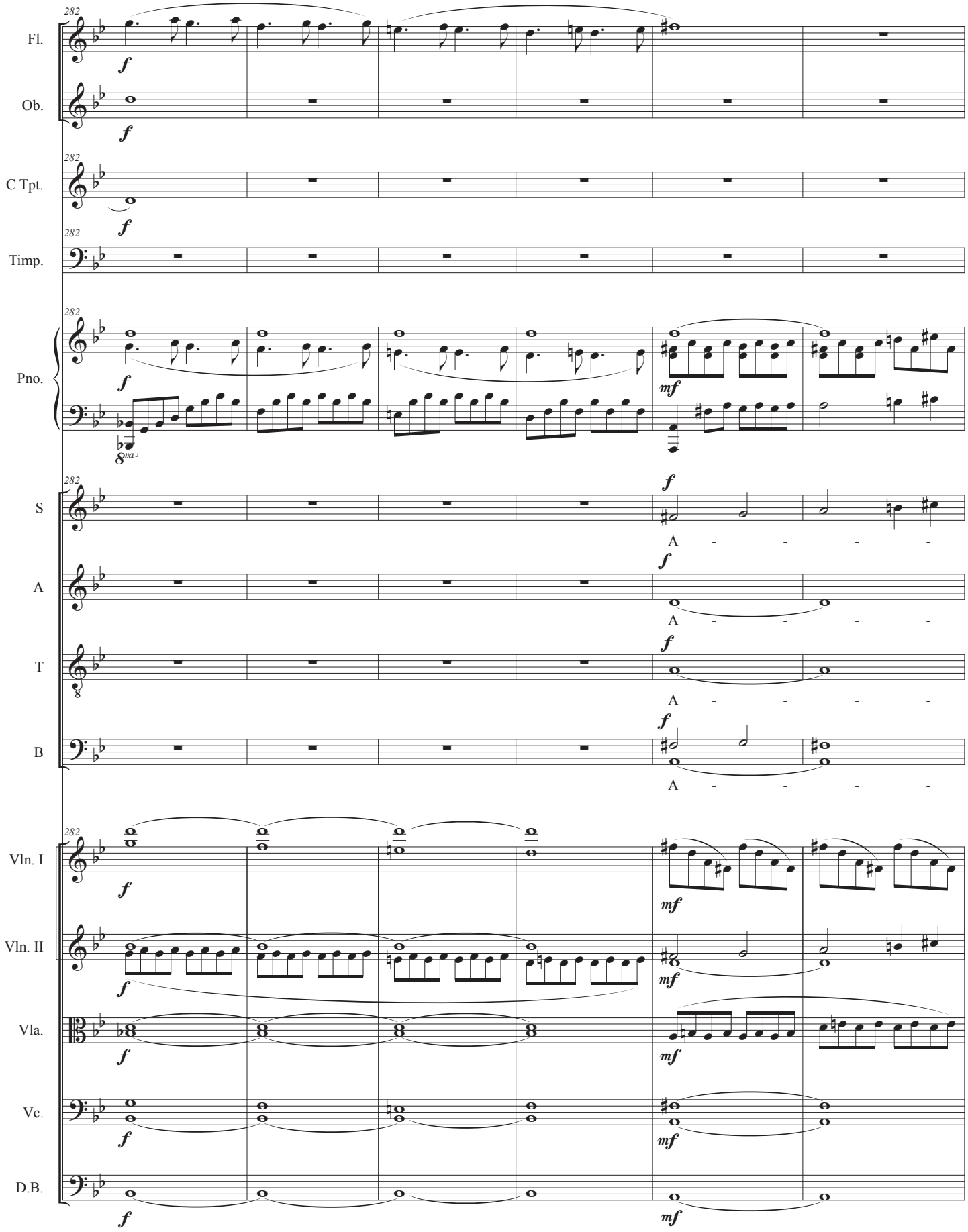
282
Fl.
Ob.
C Tpt.
Timp.
Pno.
S
A
T
B
Vln. I
Vln. II
Vla.
Vc.
D.B.
f
mf
8va
A - - - -

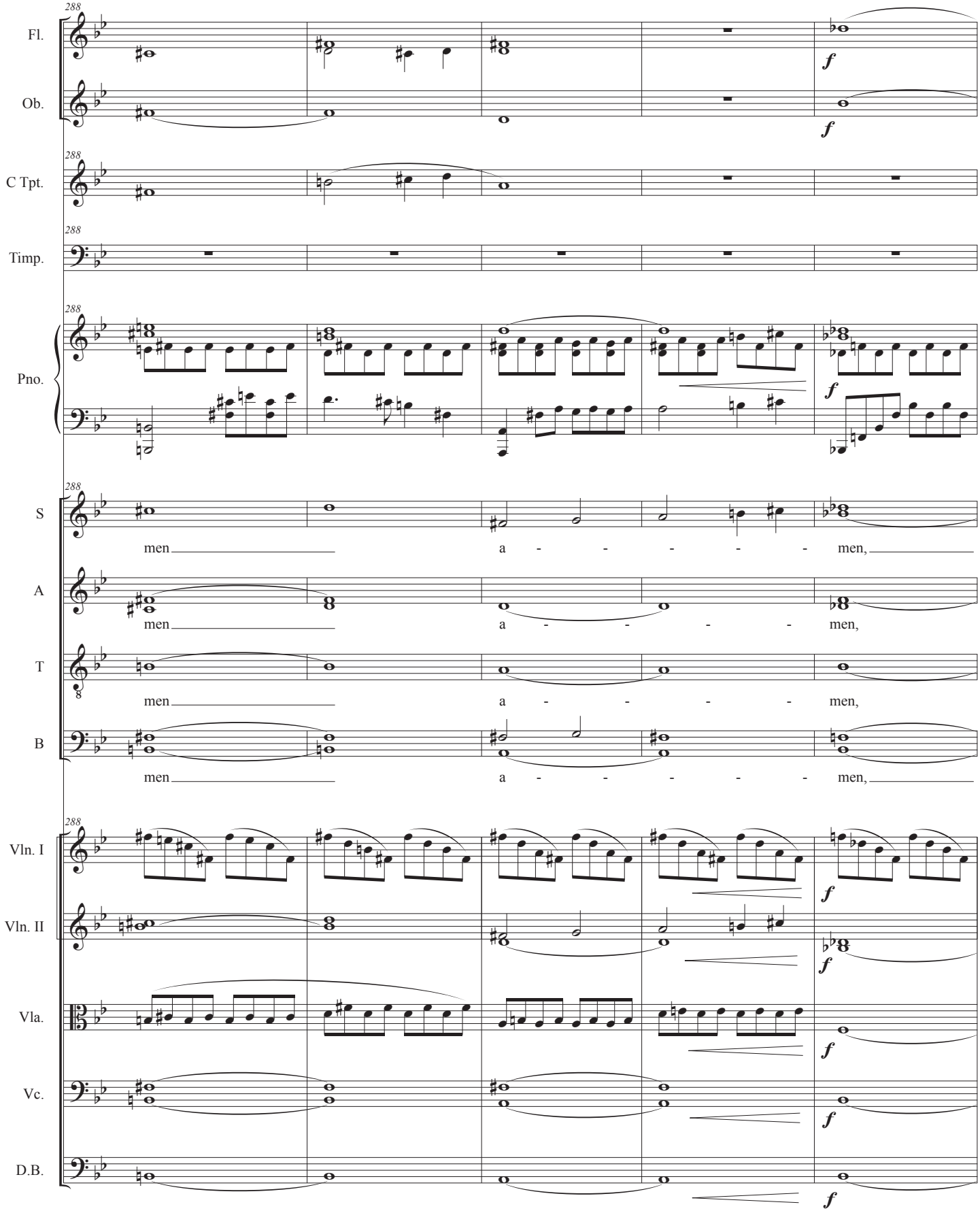
288
Fl.
Ob.
C Tpt.
Timp.
Pno.
S
A
T
B
Vln. I
Vln. II
Vla.
Vc.
D.B.
f
men a - - - - men,

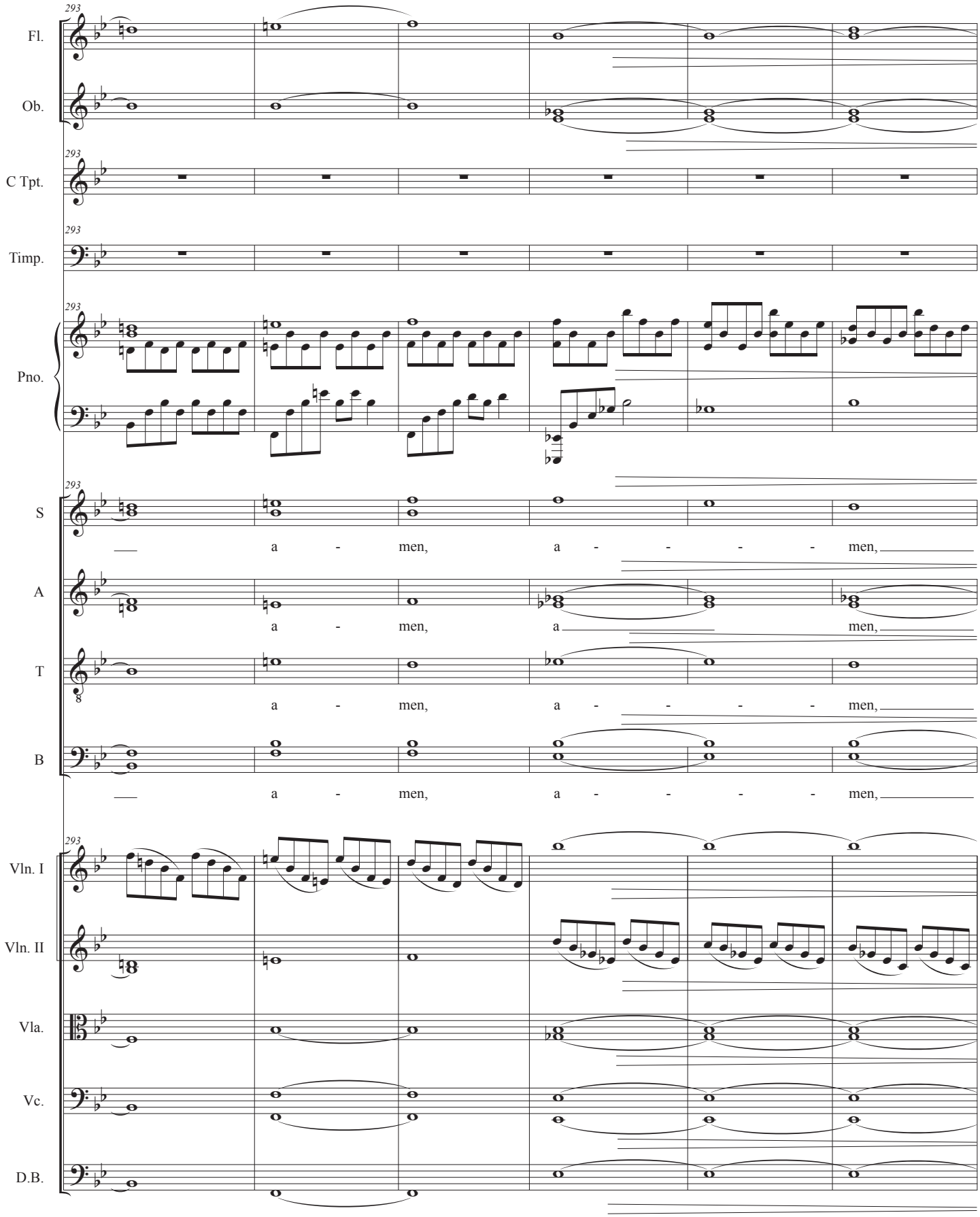
293
Fl.
Ob.
C Tpt.
Timp.
Pno.
S
A
T
B
Vln. I
Vln. II
Vla.
Vc.
D.B.
a - men, a - - - - men,
a - men, a men,
a - men, a - - - - men,
a - men, a - - - - men,

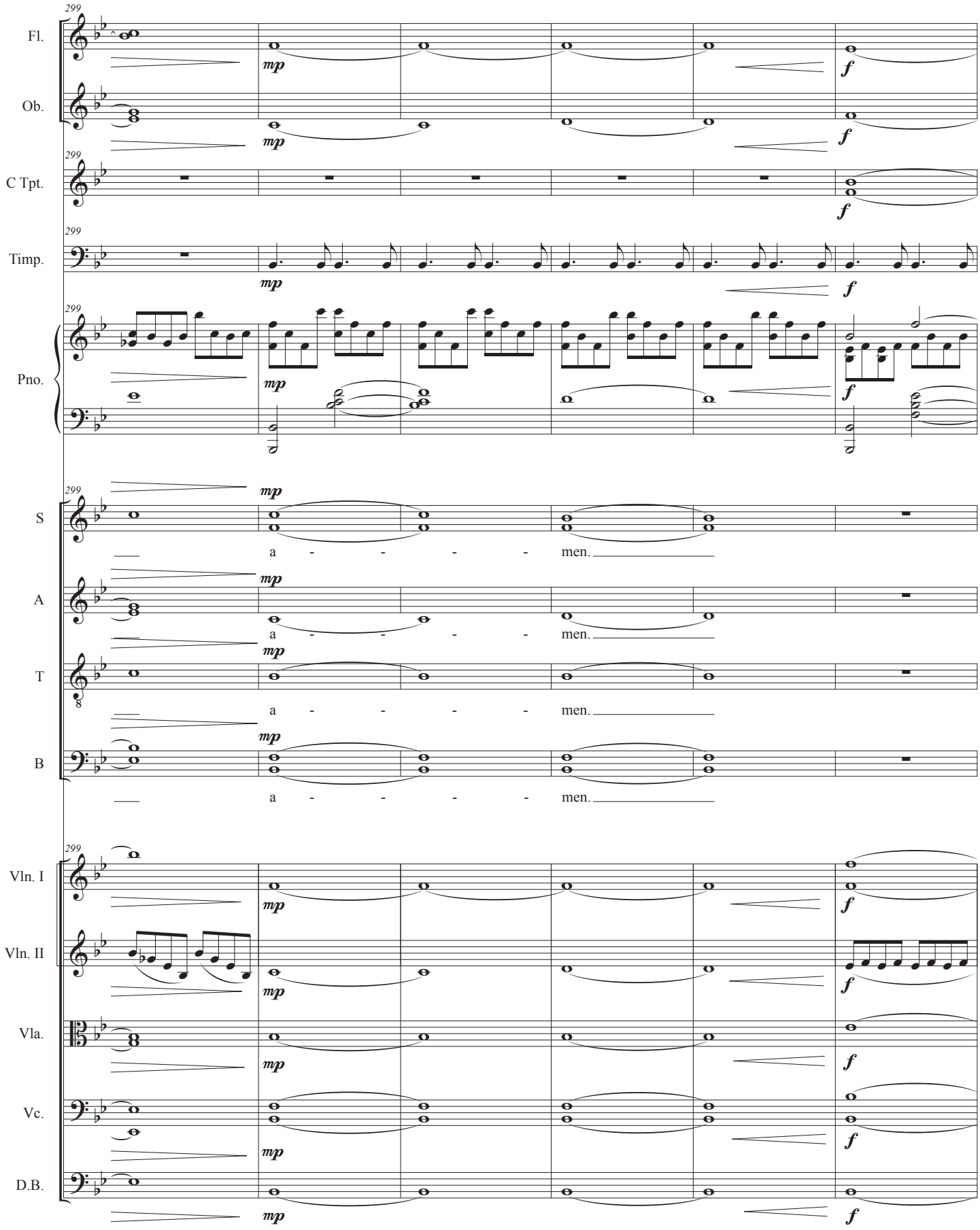
299
Fl.
Ob.
C Tpt.
Timp.
Pno.
S
A
T
B
Vln. I
Vln. II
Vla.
Vc.
D.B.
mp
f
a - - - - men.

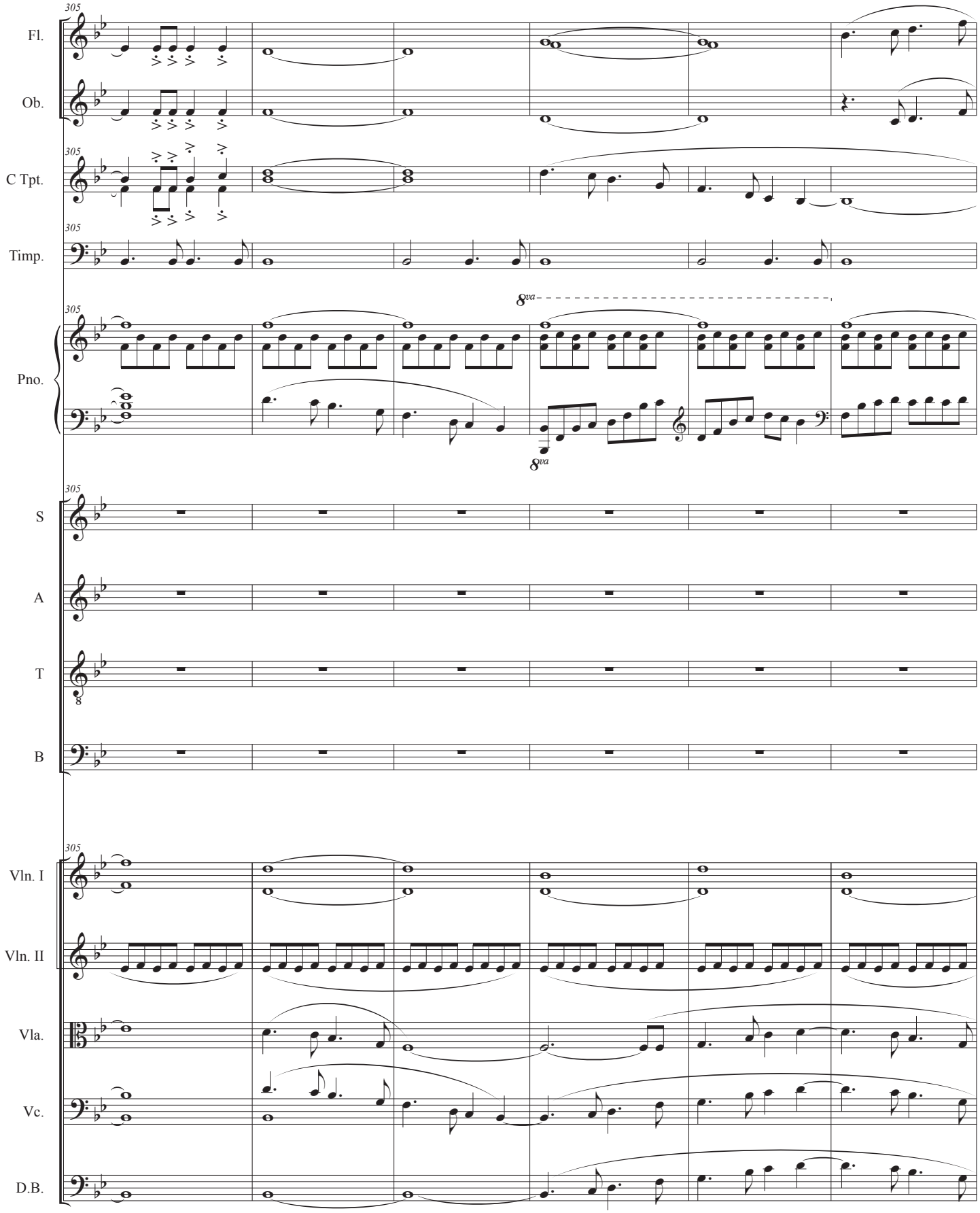
305
Fl.
Ob.
C Tpt.
Timp.
Pno.
8va
S
A
T
B
Vln. I
Vln. II
Vla.
Vc.
D.B.

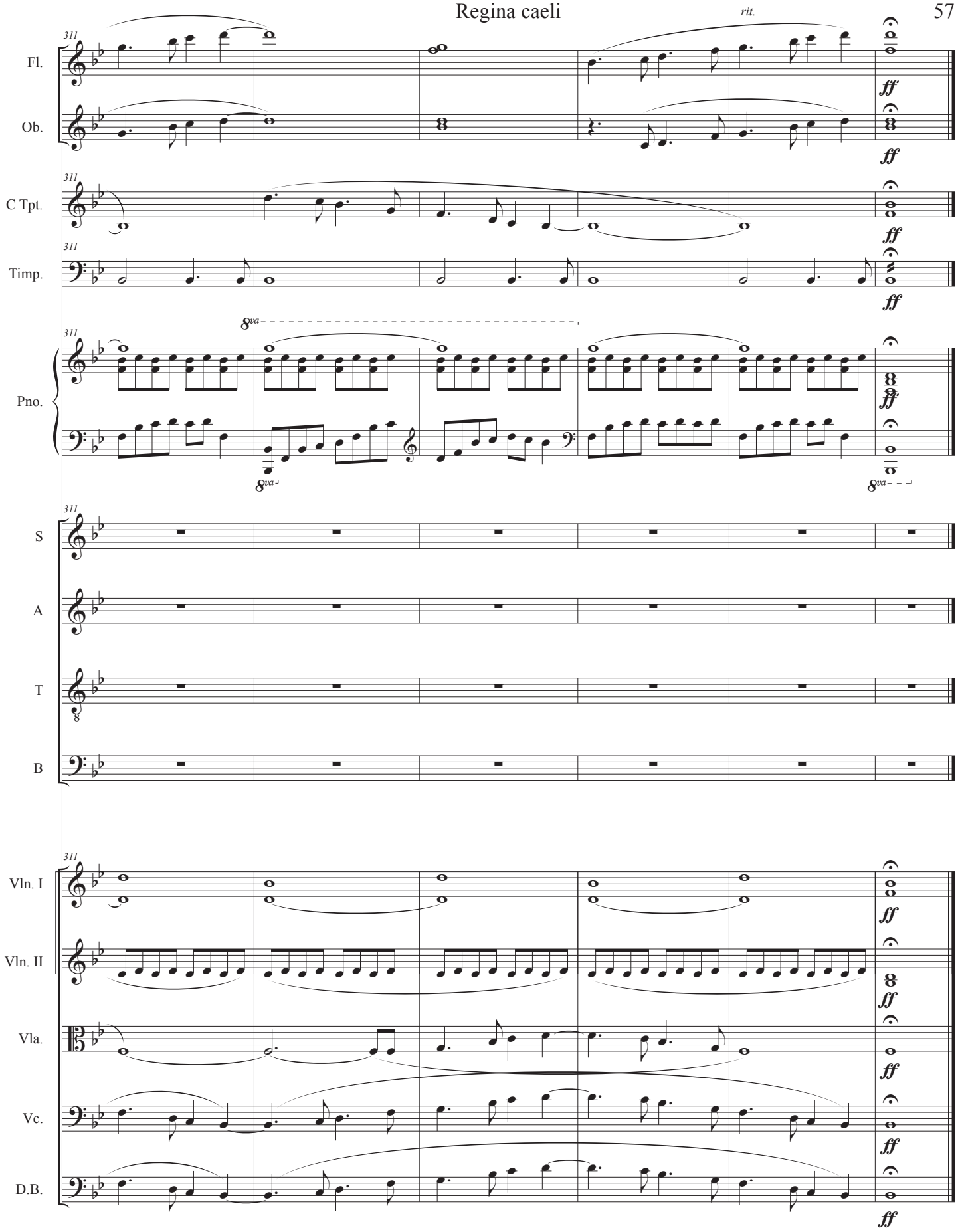
rit.
311
Fl.
Ob.
C Tpt.
Timp.
Pno.
S
A
T
B
Vln. I
Vln. II
Vla.
Vc.
D.B.
ff
8va