Rehearsal score

Regina caeli

Kristian Hernes

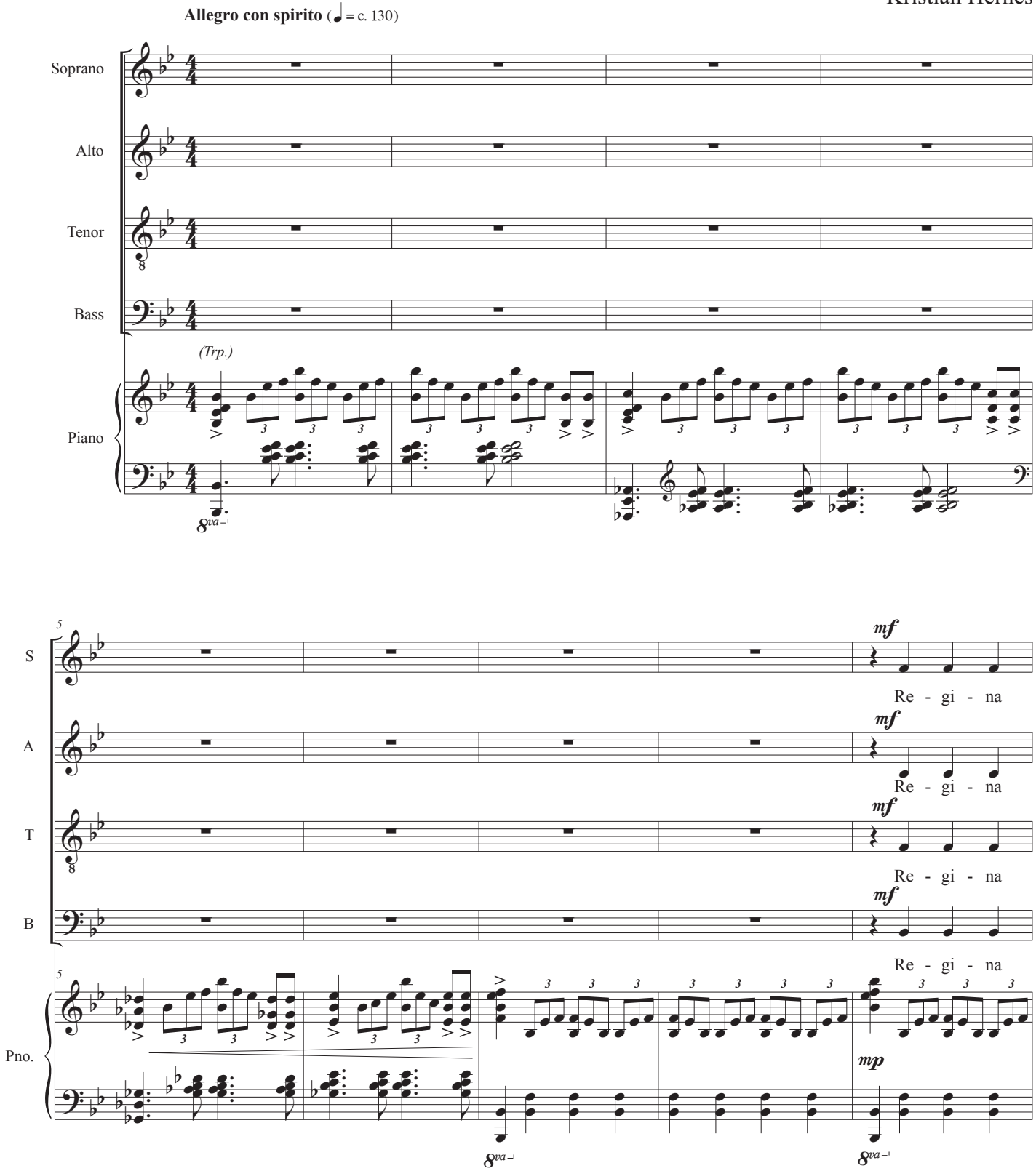

© Kristian Hernes 2019

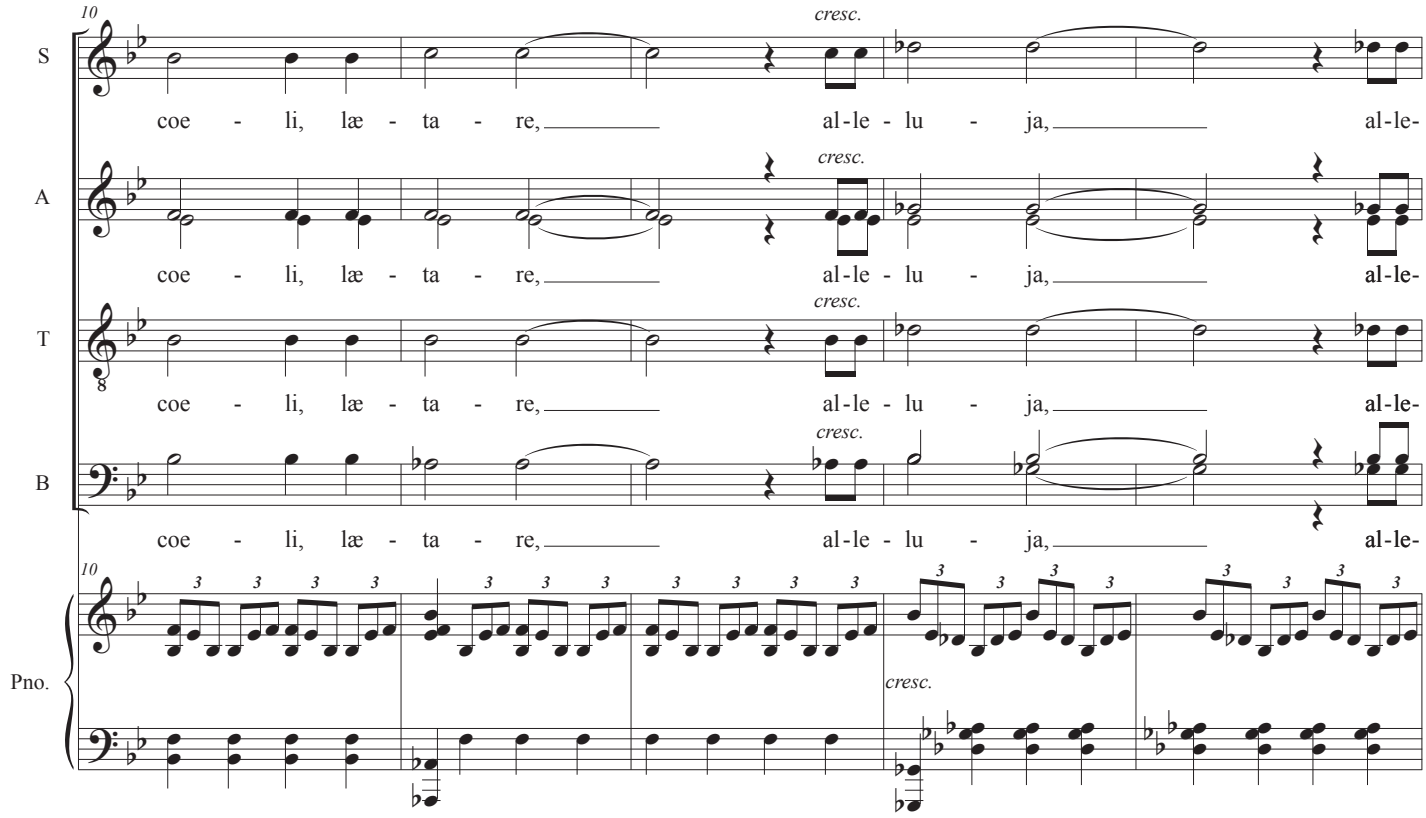
10
S
A
T
B
Pno.
cresc.
coe - li, læ - ta - re, al-le - lu - ja, al-le-

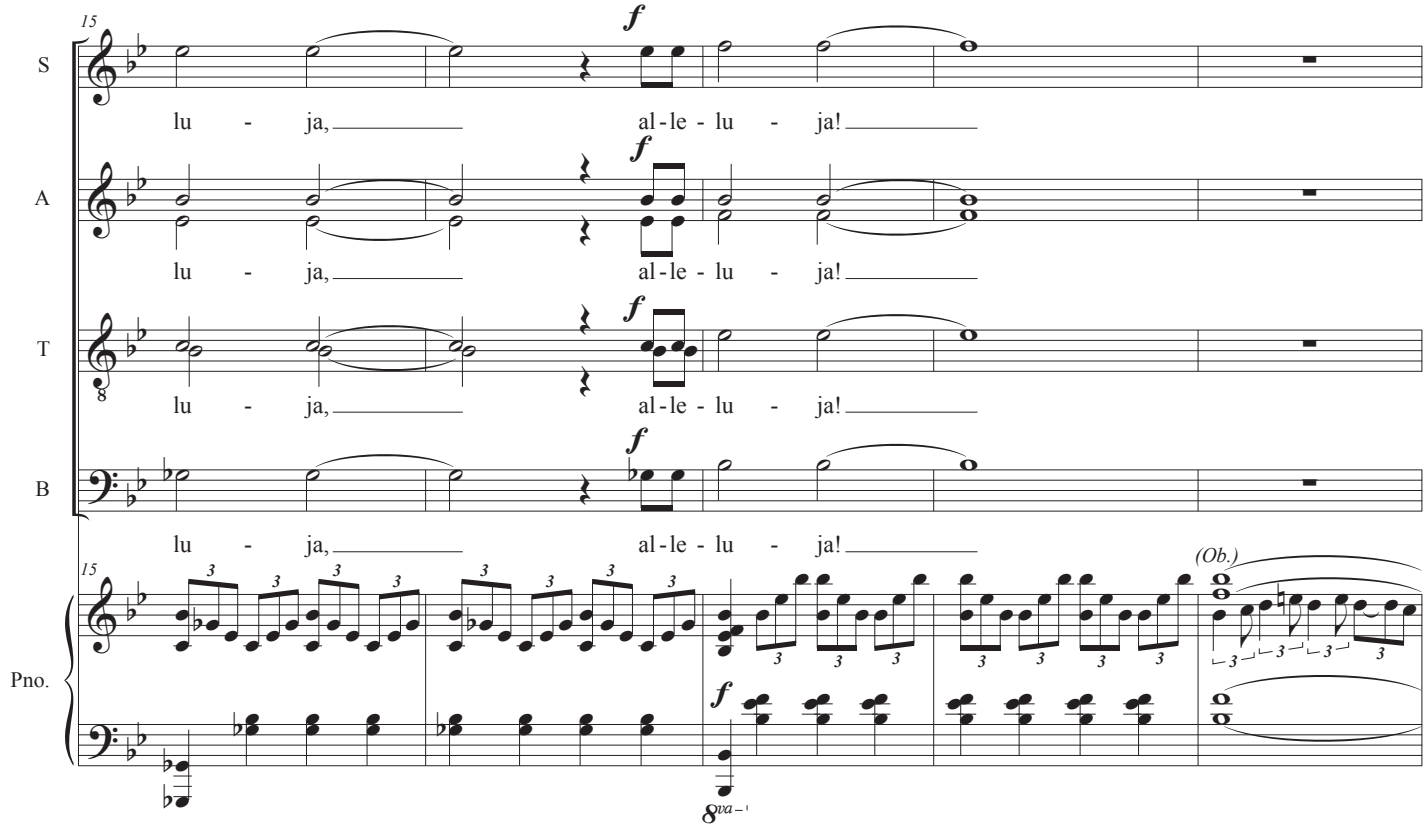
15
S
A
T
B
Pno.
f
lu - ja, al-le - lu - ja!
(Ob.)
8va

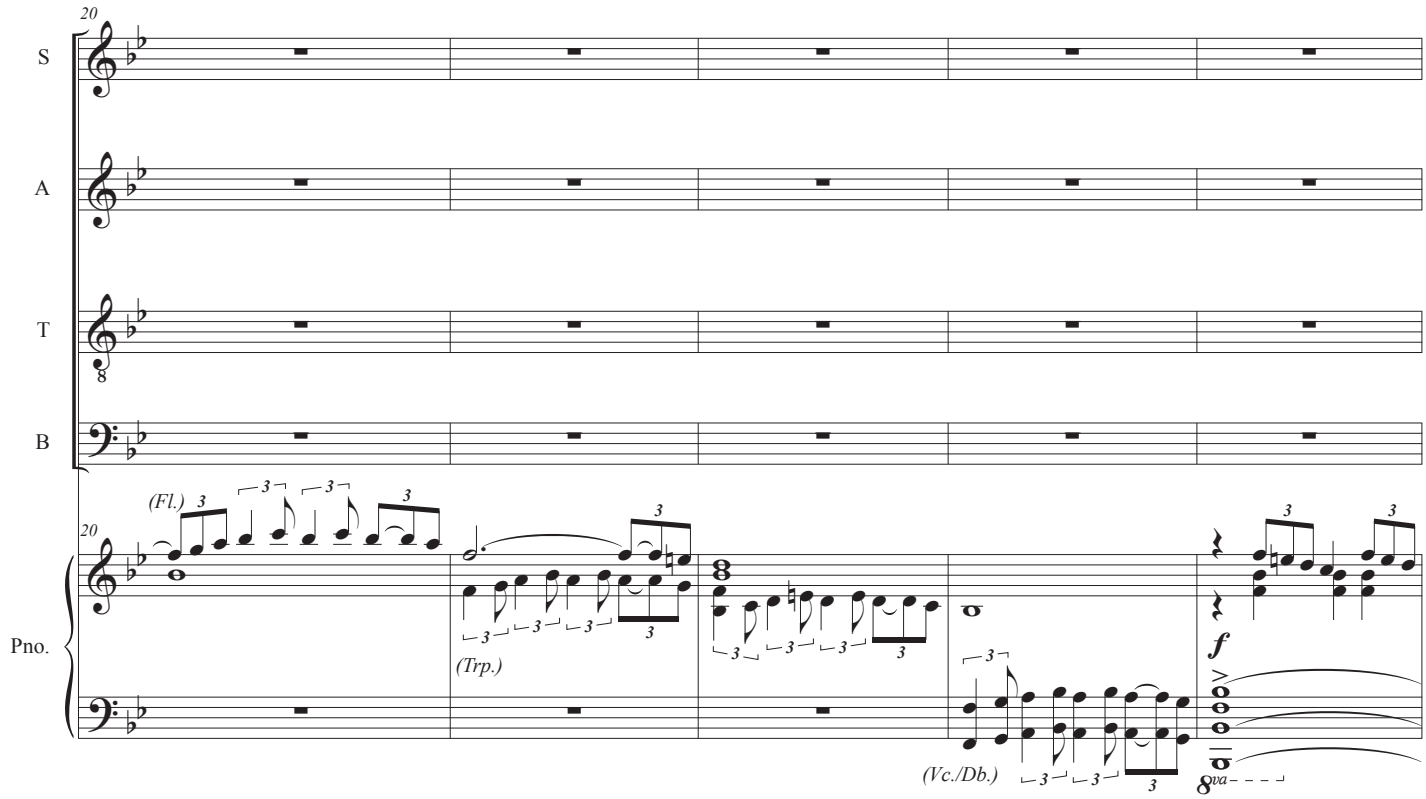
20
S
A
T
B
Pno.
(Fl.)
(Trp.)
(Vc./Db.)
f
8va

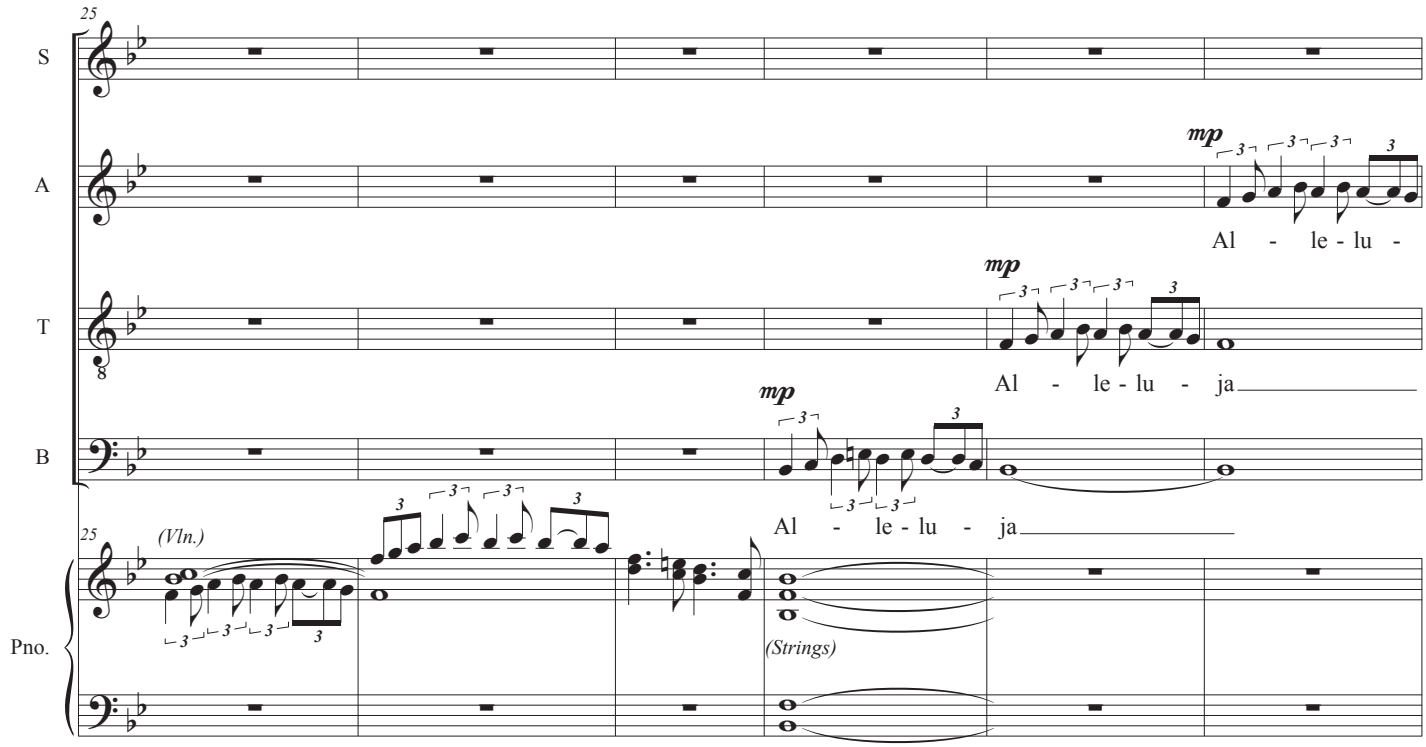
25
S
A
T
B
Pno.
mp
Al - le - lu -
Al - le - lu - ja
(Vln.)
(Strings)

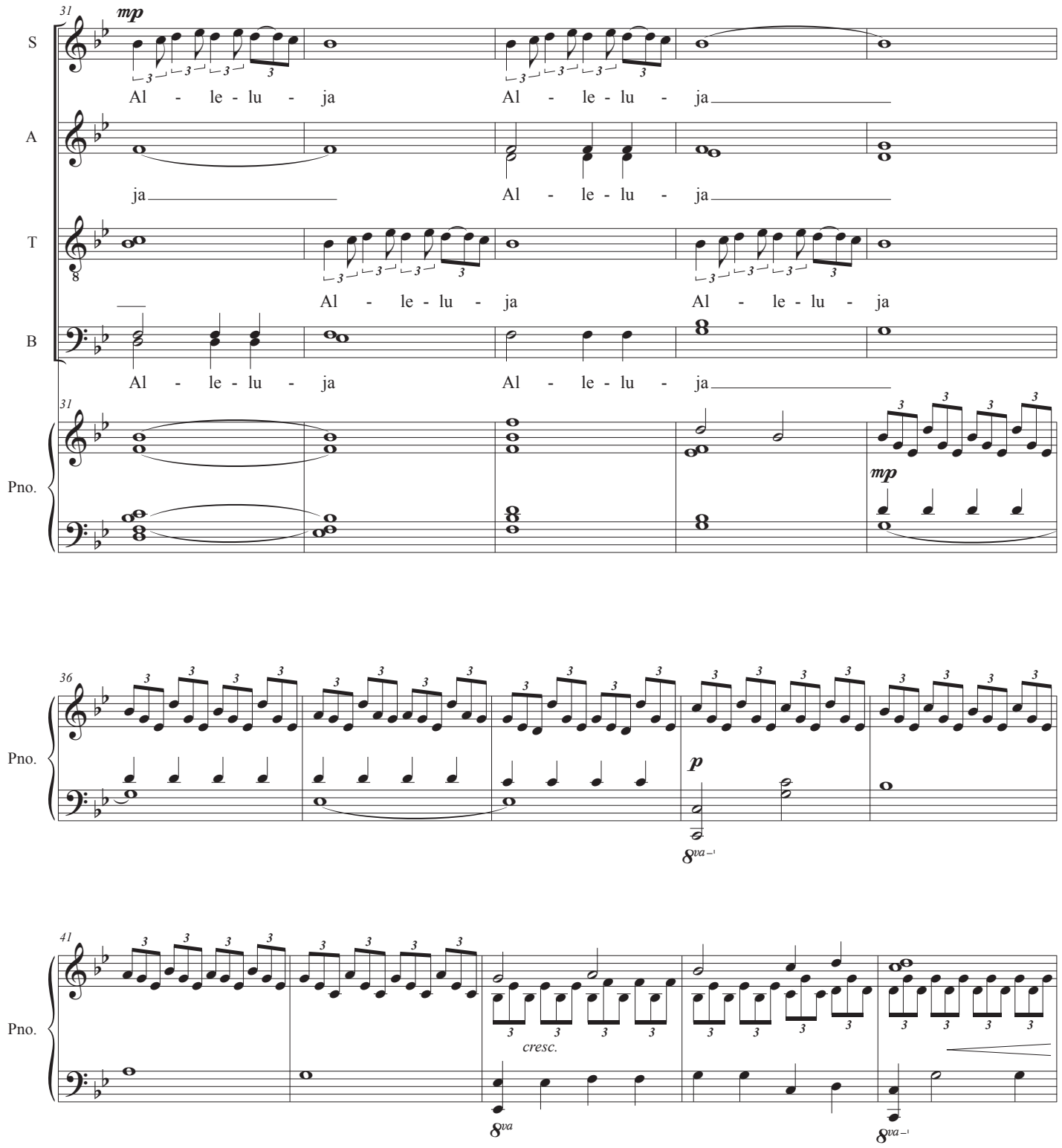
31
mp
S
Al - le - lu - ja
Al - le - lu - ja
A
ja
Al - le - lu - ja
T
Al - le - lu - ja
Al - le - lu - ja
B
Al - le - lu - ja
Al - le - lu - ja
Pno.
mp
36
Pno.
p
8va
41
Pno.
cresc.
8va
8va

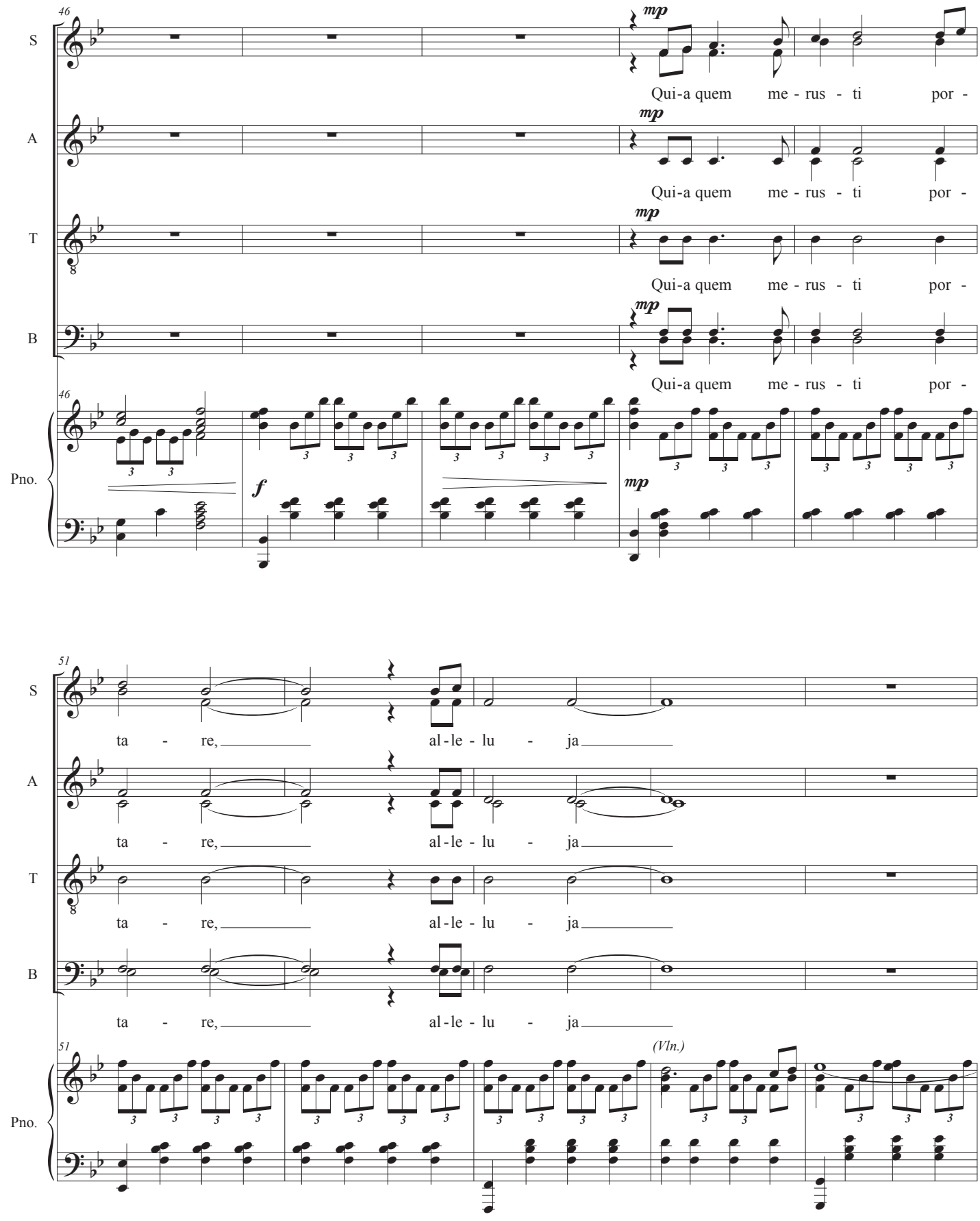
46
S
A
T
B
Pno.
mp
Qui-a quem me - rus - ti por -
f
51
ta - re, al - le - lu - ja
(Vln.)

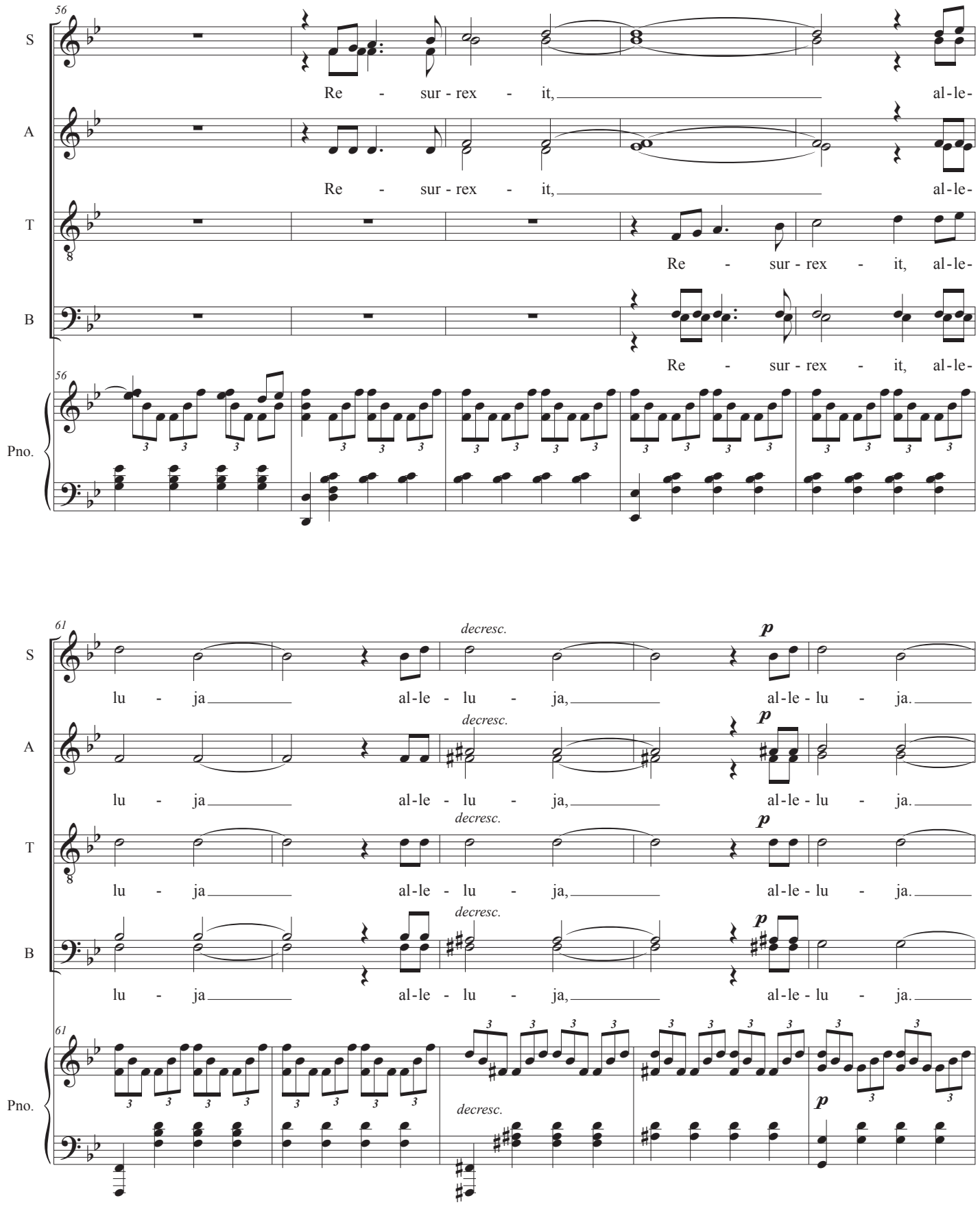
56
S
A
T
B
Pno.
Re - sur - rex - it, al-le-
Re - sur - rex - it, al-le-
Re - sur - rex - it, al-le-
Re - sur - rex - it, al-le-
61
decresc.
p
lu - ja al-le - lu - ja, al-le - lu - ja.

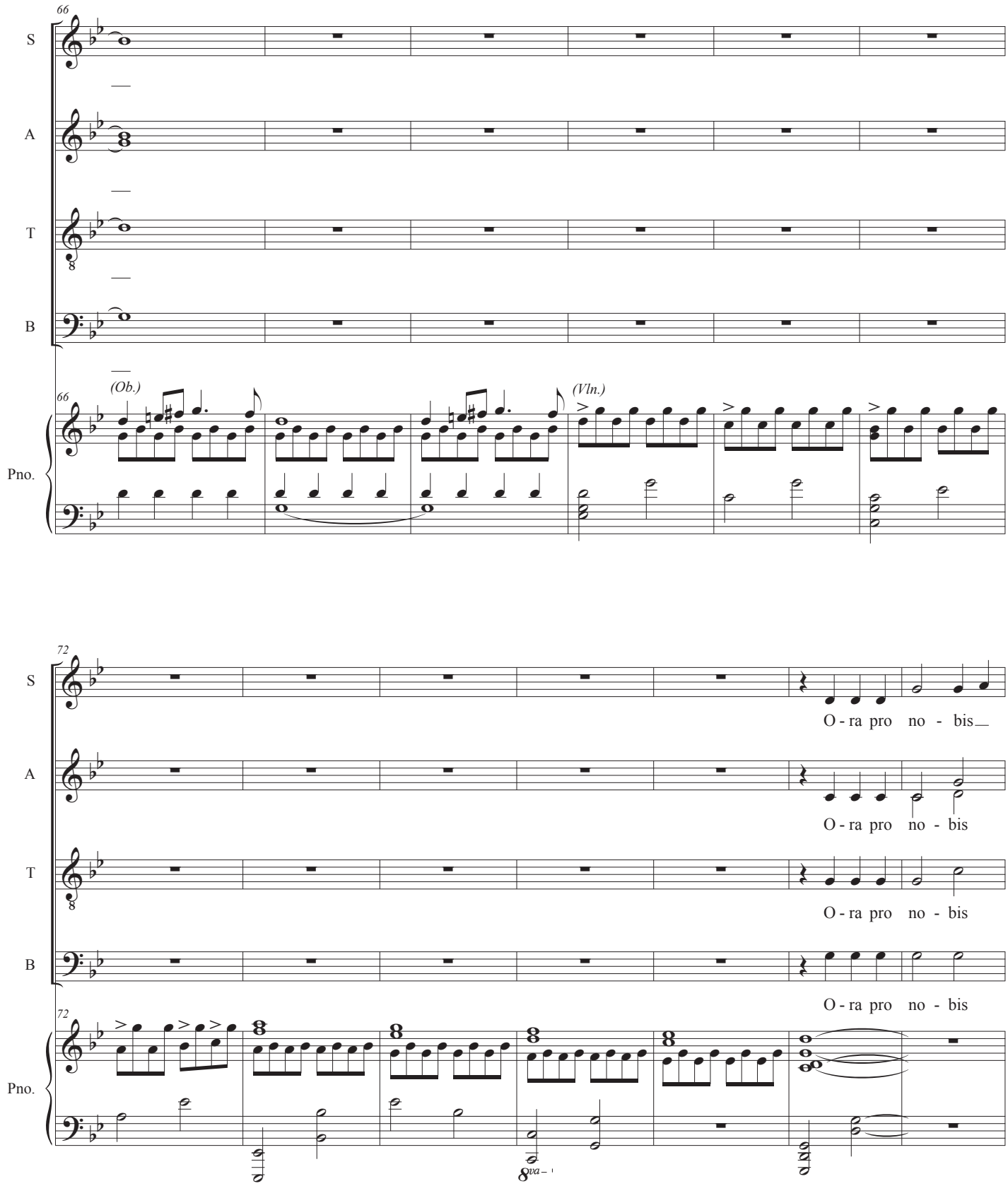
66
S
A
T
B
(Ob.)
(Vln.)
Pno.
72
O - ra pro no - bis
O - ra pro no - bis
O - ra pro no - bis
O - ra pro no - bis
8va

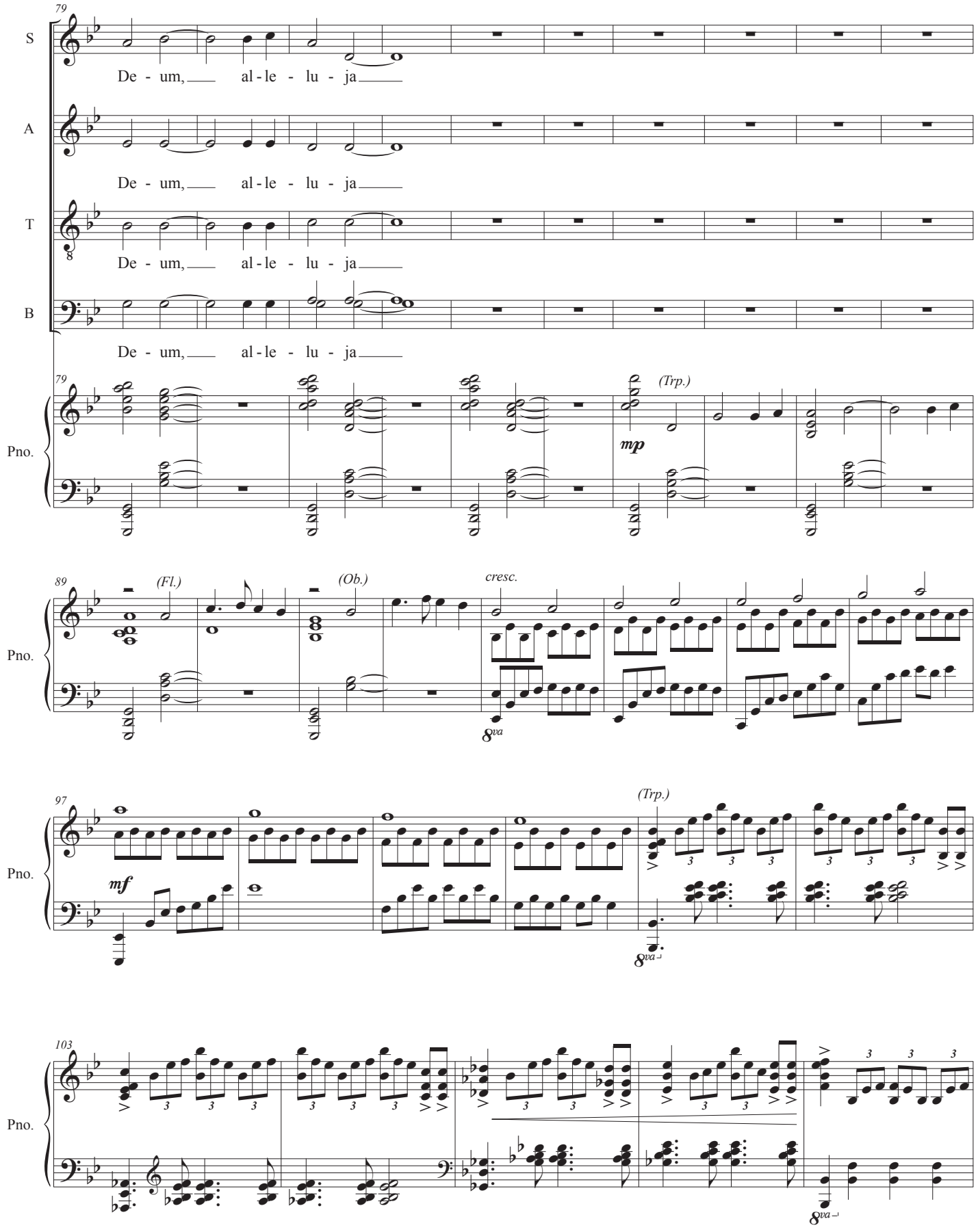
79
S
De - um, al - le - lu - ja
A
De - um, al - le - lu - ja
T
De - um, al - le - lu - ja
B
De - um, al - le - lu - ja
Pno.
(Trp.)
mp
89
(Fl.)
(Ob.)
cresc.
8va
97
mf
(Trp.)
8va
103
8va

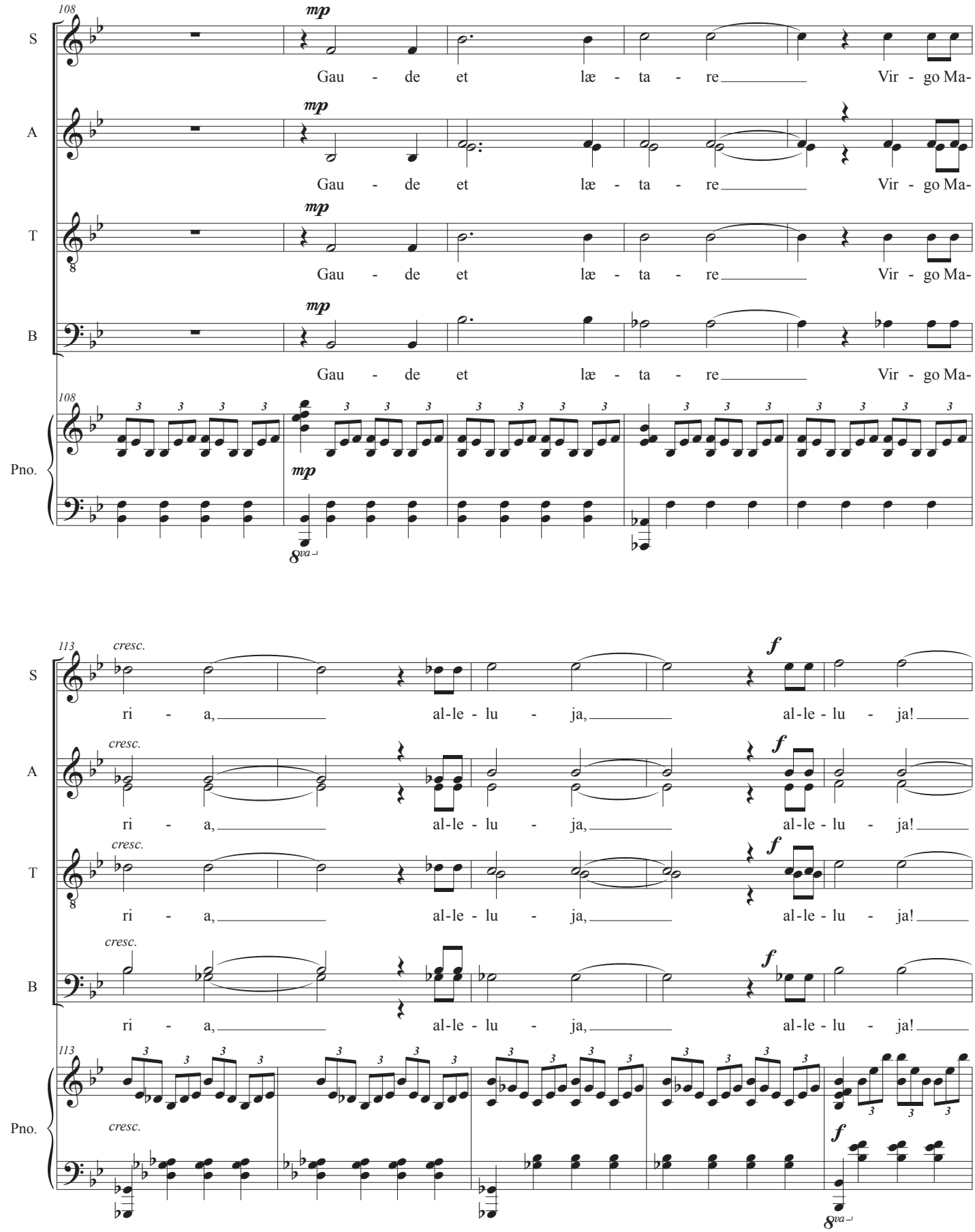
108
S
A
T
B
Pno.
mp
Gau - de et læ - ta - re Vir - go Ma-
8va
113
cresc.
f
ri - a, al-le - lu - ja, al-le - lu - ja!

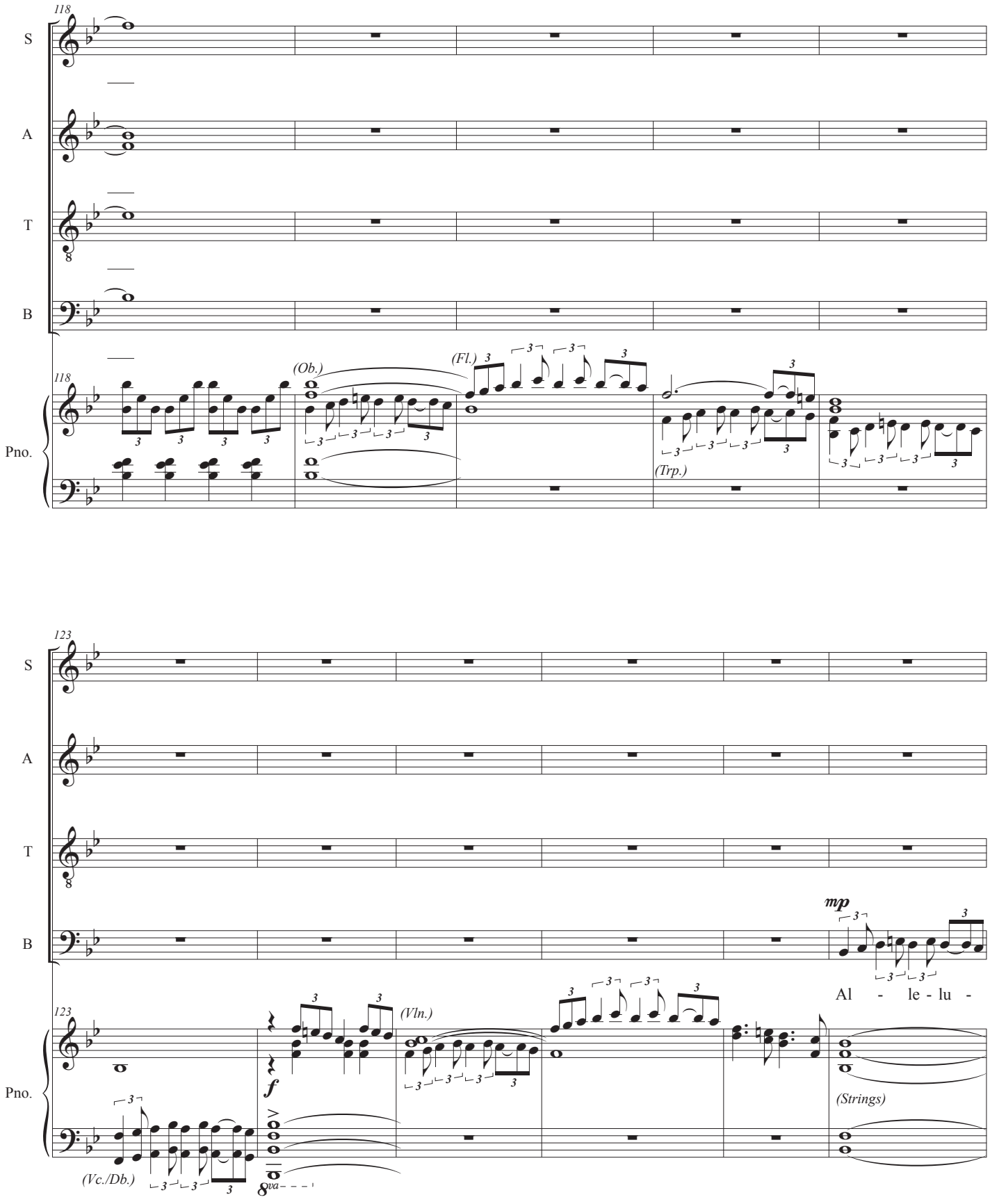
118
S
A
T
B
Pno.
(Ob.)
(Fl.)
(Trp.)
123
(Vln.)
mp
Al - le - lu -
f
(Strings)
(Vc./Db.)
8va

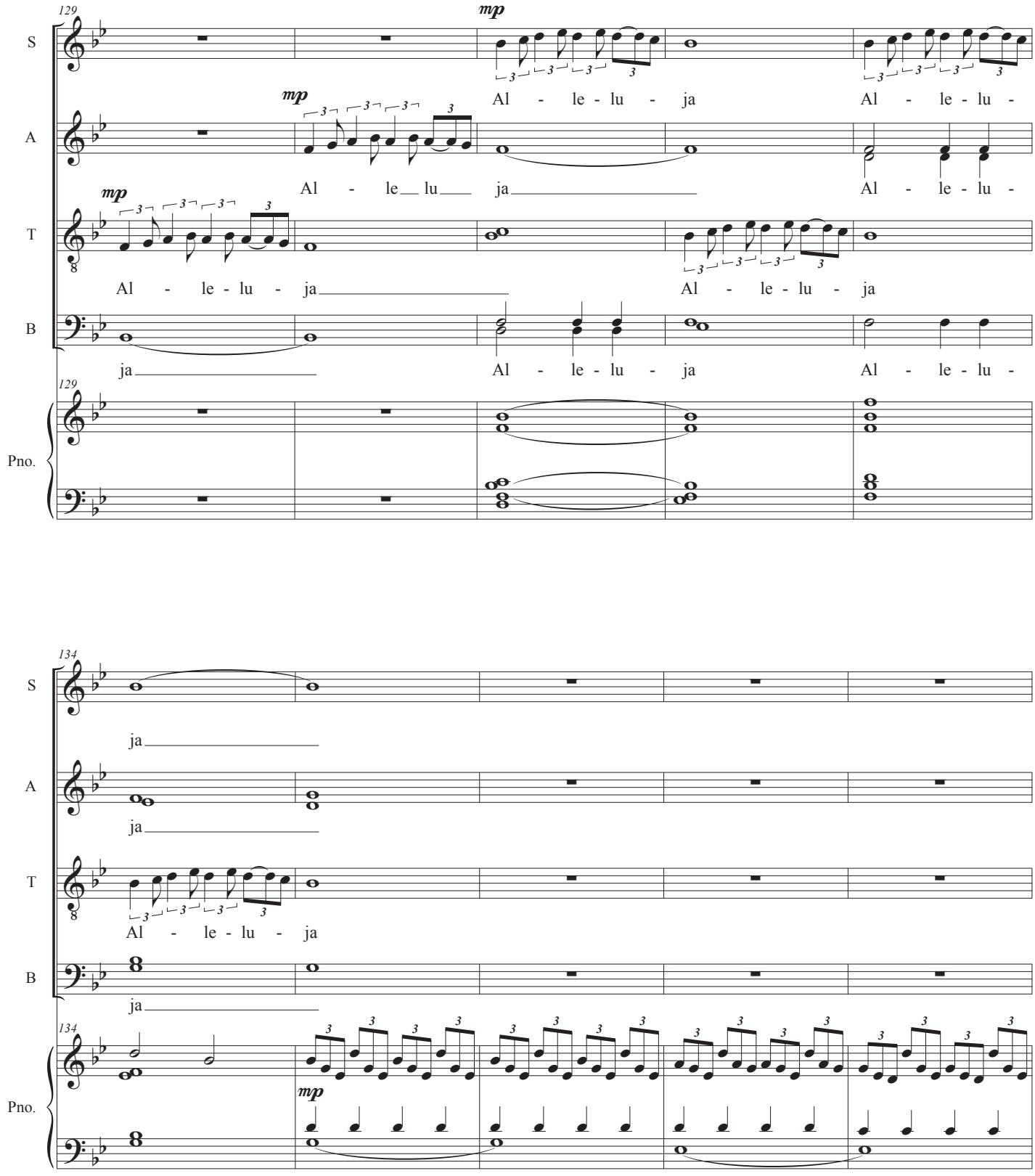
129
S
A
T
B
Pno.
mp
Al - le - lu - ja
Al - le - lu -
Al - le - lu - ja
Al - le - lu - ja
ja
Al - le - lu - ja
Al - le - lu -
134
ja
ja
Al - le - lu - ja
ja
mp

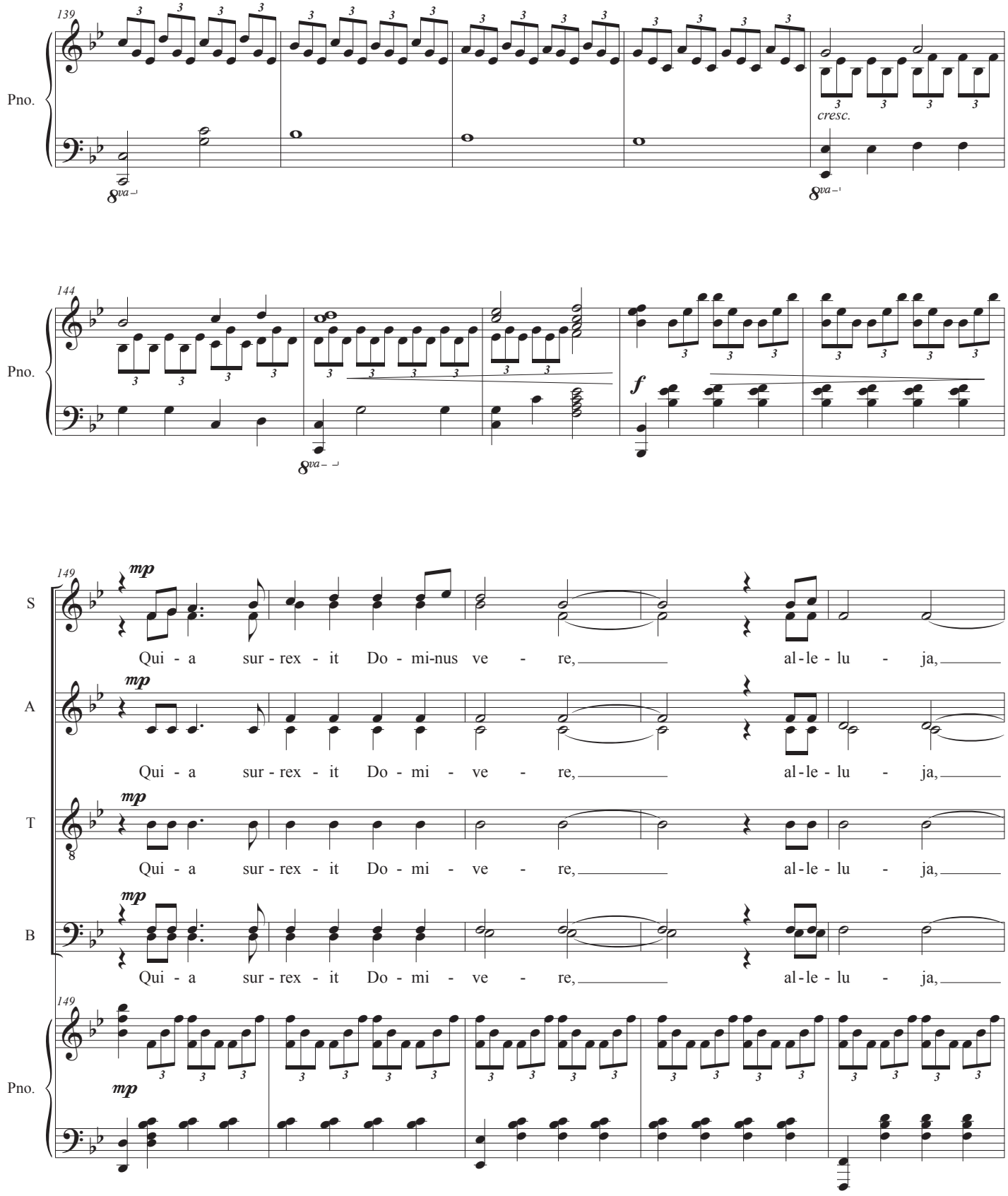
139
Pno.
cresc.
8va
144
Pno.
f
149
S
A
T
B
mp
Qui - a sur - rex - it Do - mi-nus ve - re, al-le-lu - ja,
Qui - a sur - rex - it Do - mi - ve - re, al-le-lu - ja,
Qui - a sur - rex - it Do - mi - ve - re, al-le-lu - ja,
Qui - a sur - rex - it Do - mi - ve - re, al-le-lu - ja,
149
Pno.
mp

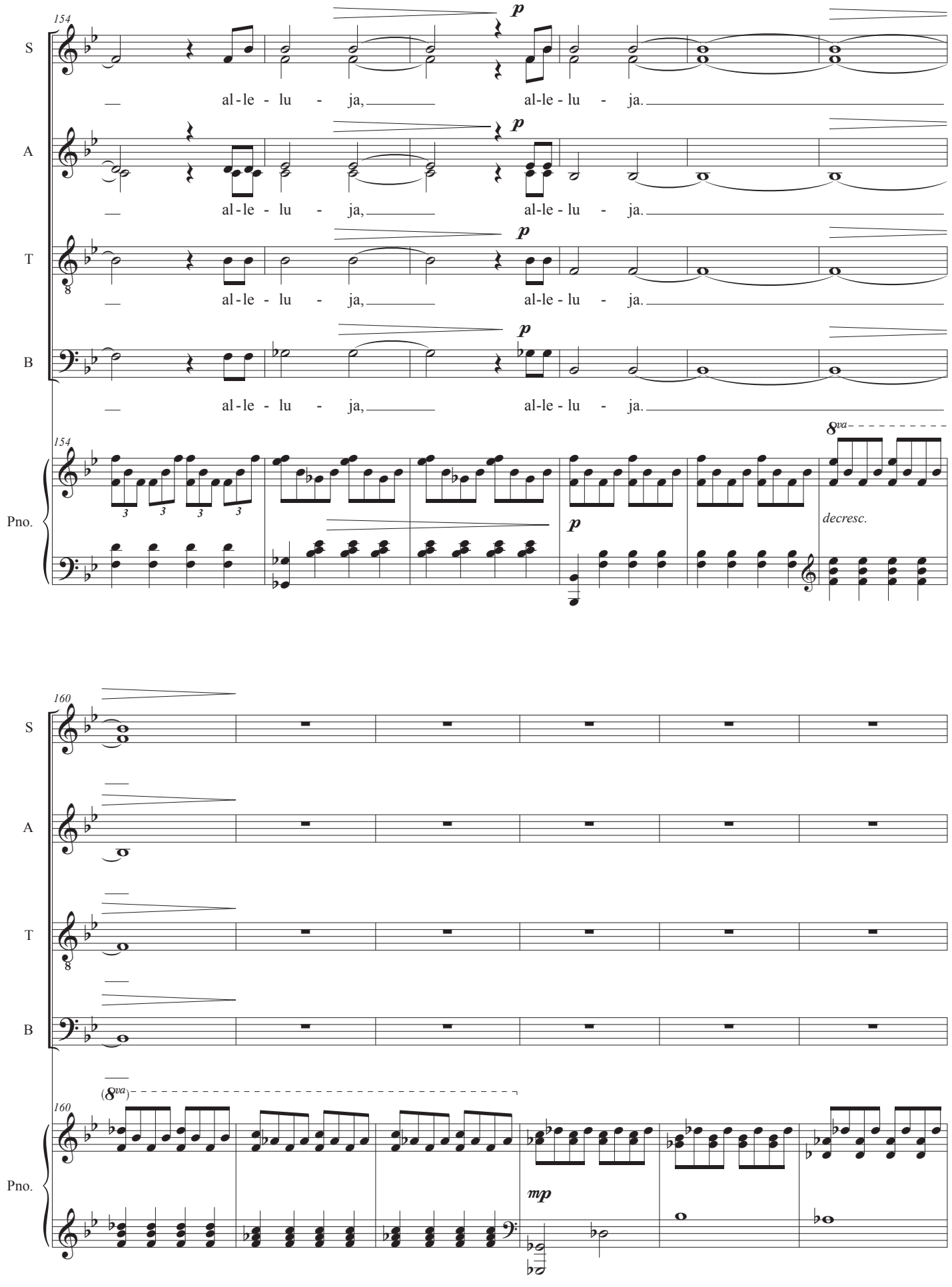
154
S
A
T
B
Pno.
p
al - le - lu - ja, al - le - lu - ja.
8va
decresc.
160
(8va)
mp

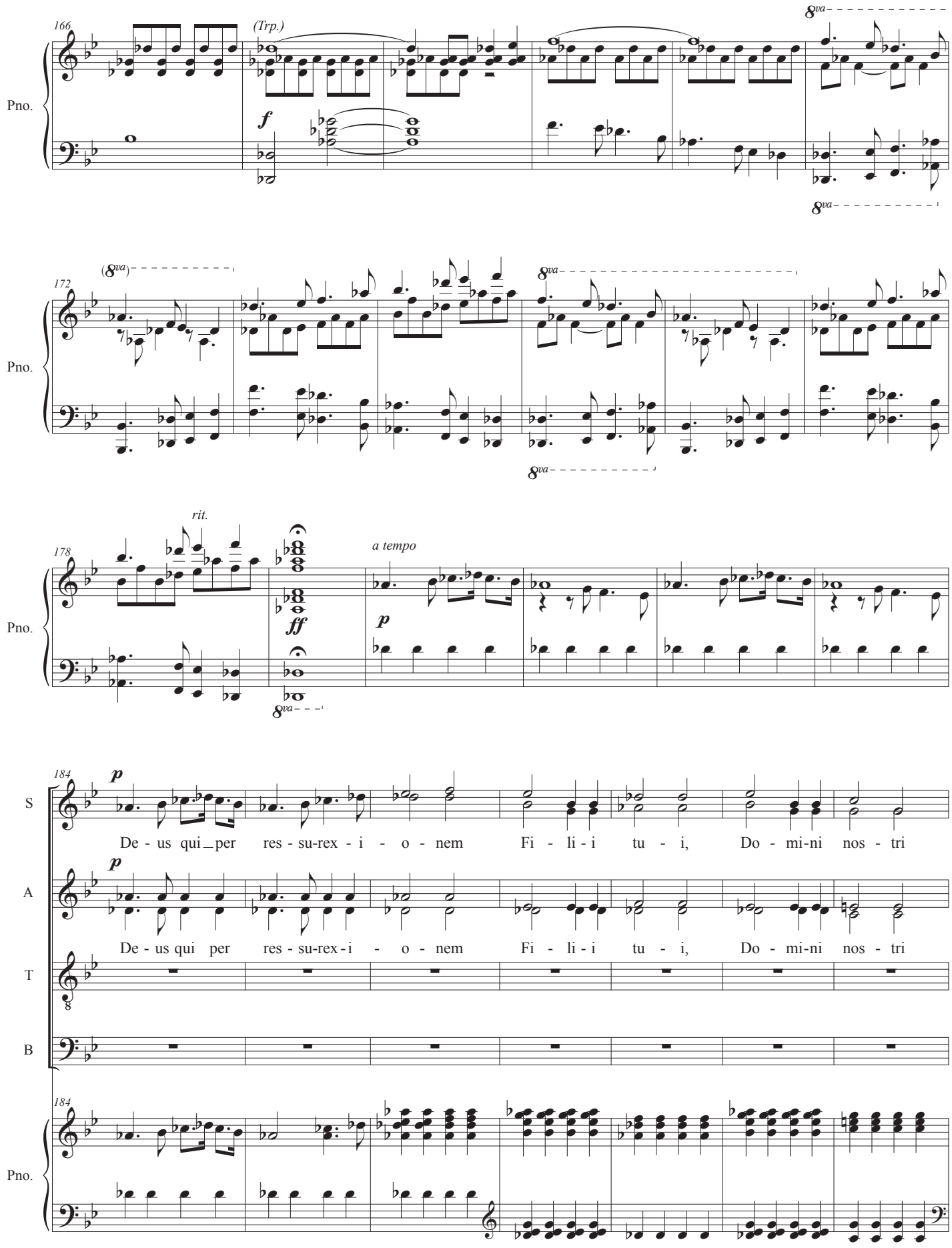
166
(Trp.)
8va
Pno.
172
(8va)
8va
Pno.
178
rit.
a tempo
Pno.
184
S
De - us qui per res - su-rex - i - o - nem Fi - li - i tu - i, Do - mi-ni nos - tri
A
De - us qui per res - su-rex - i - o - nem Fi - li - i tu - i, Do - mi-ni nos - tri
T
B
184
Pno.

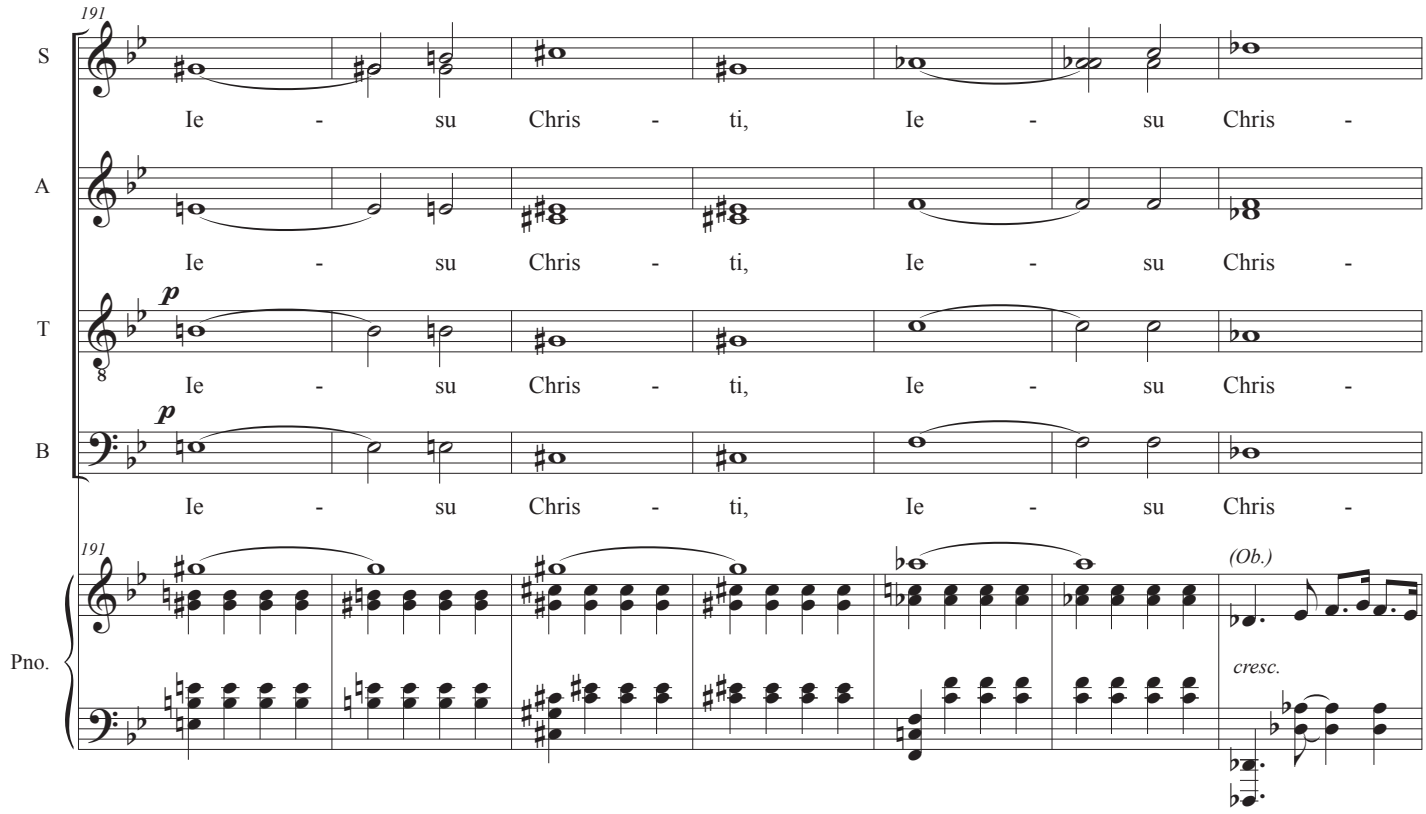
191
S
A
T
B
Pno.
Ie - su Chris - ti, Ie - su Chris -
p
(Ob.)
cresc.

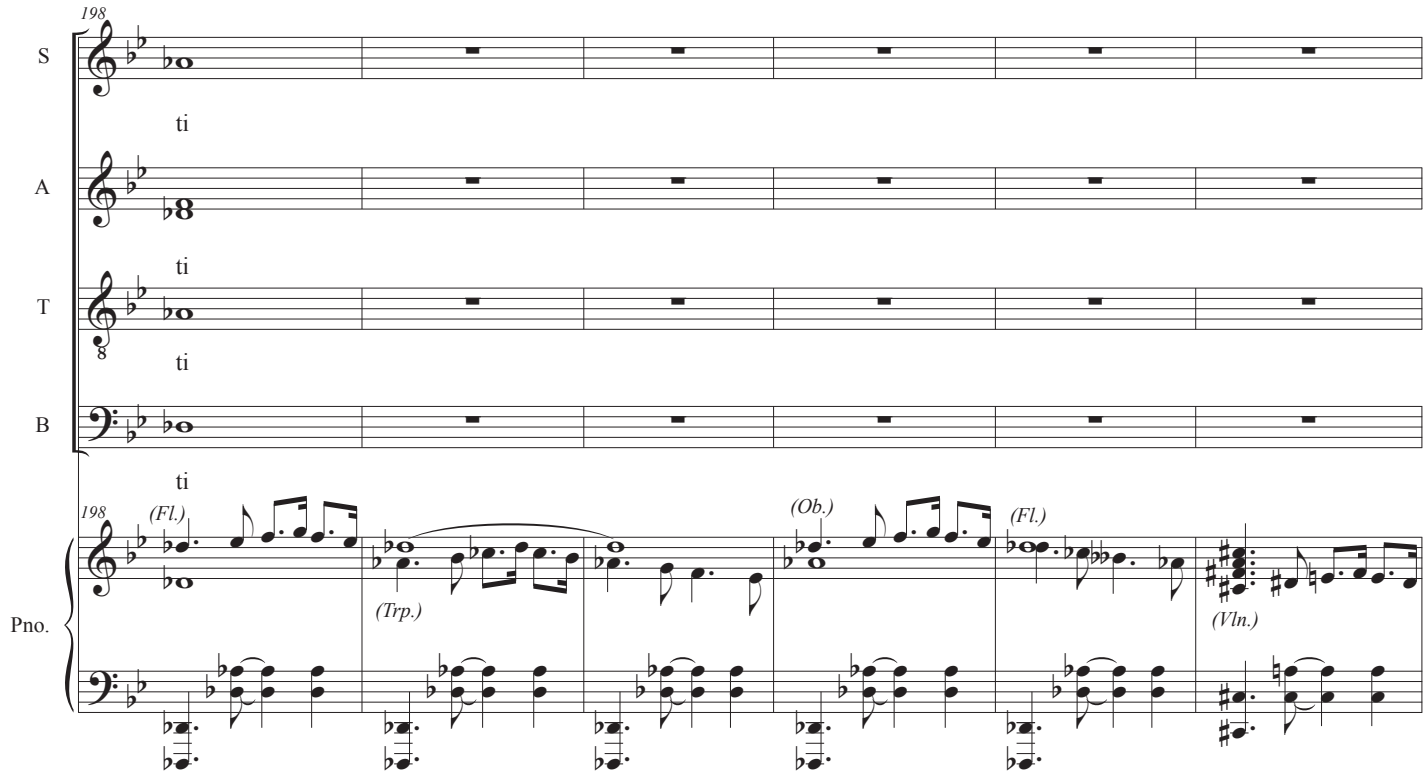
198
S
A
T
B
Pno.
ti
(Fl.)
(Trp.)
(Ob.)
(Fl.)
(Vln.)

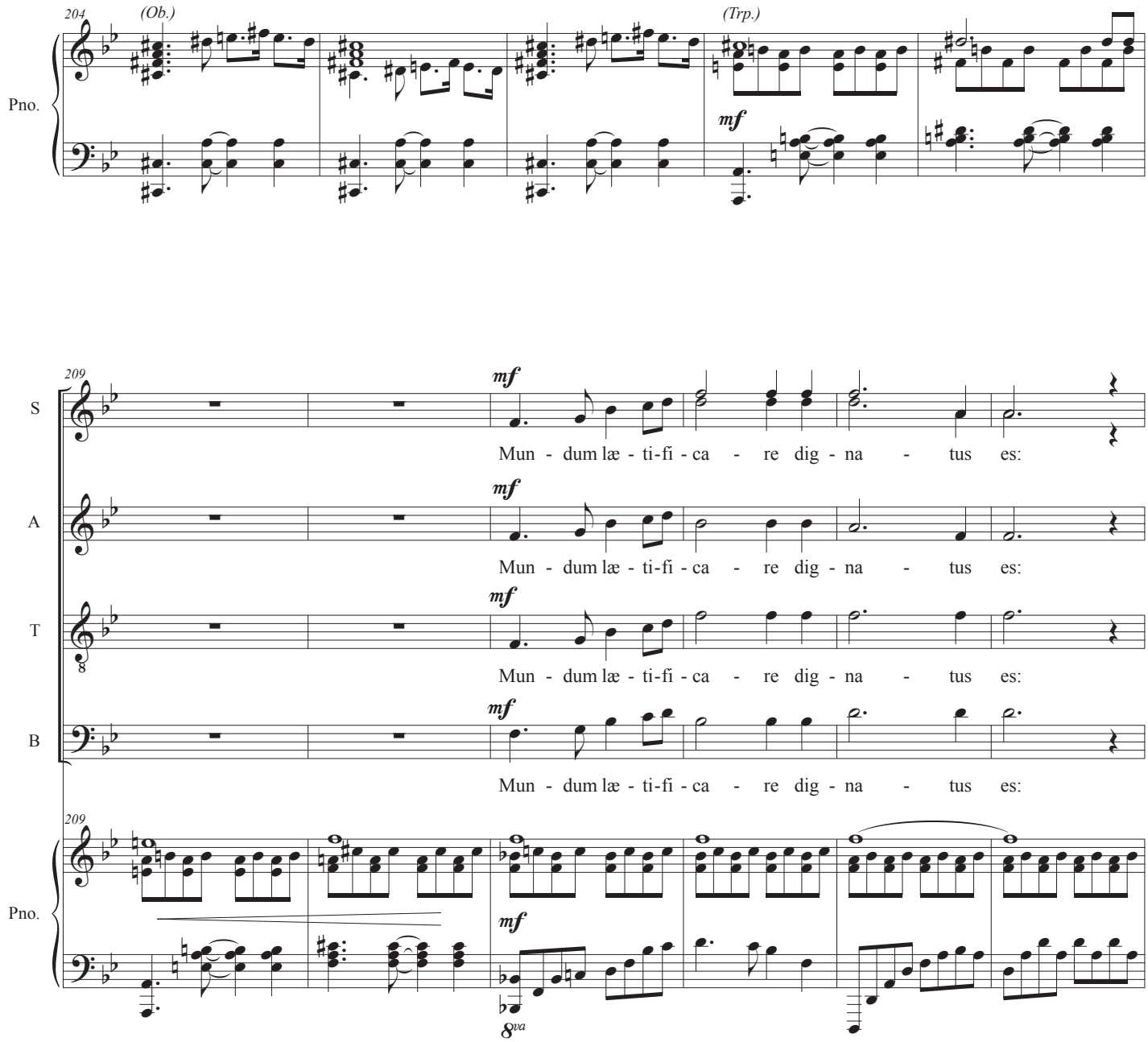
204
(Ob.)
(Trp.)
Pno.
mf
209
S
A
T
B
Mun - dum læ - ti-fi - ca - re dig - na - tus es:
Pno.
mf
8va

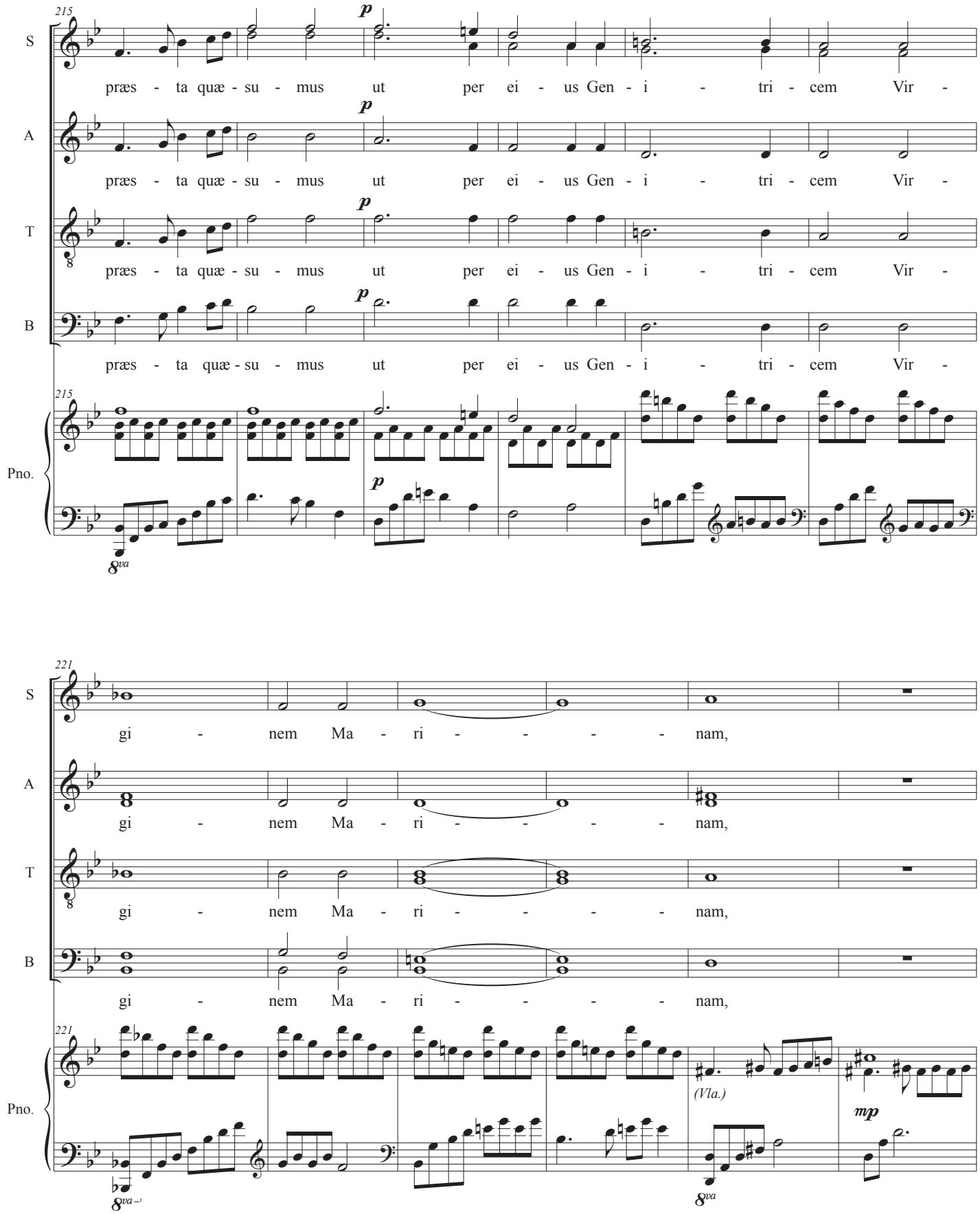
215
S
A
T
B
Pno.
p
præs - ta quæ - su - mus ut per ei - us Gen - i - tri - cem Vir -
8va
221
gi - nem Ma - ri - - - - nam,
8va
(Vla.)
mp

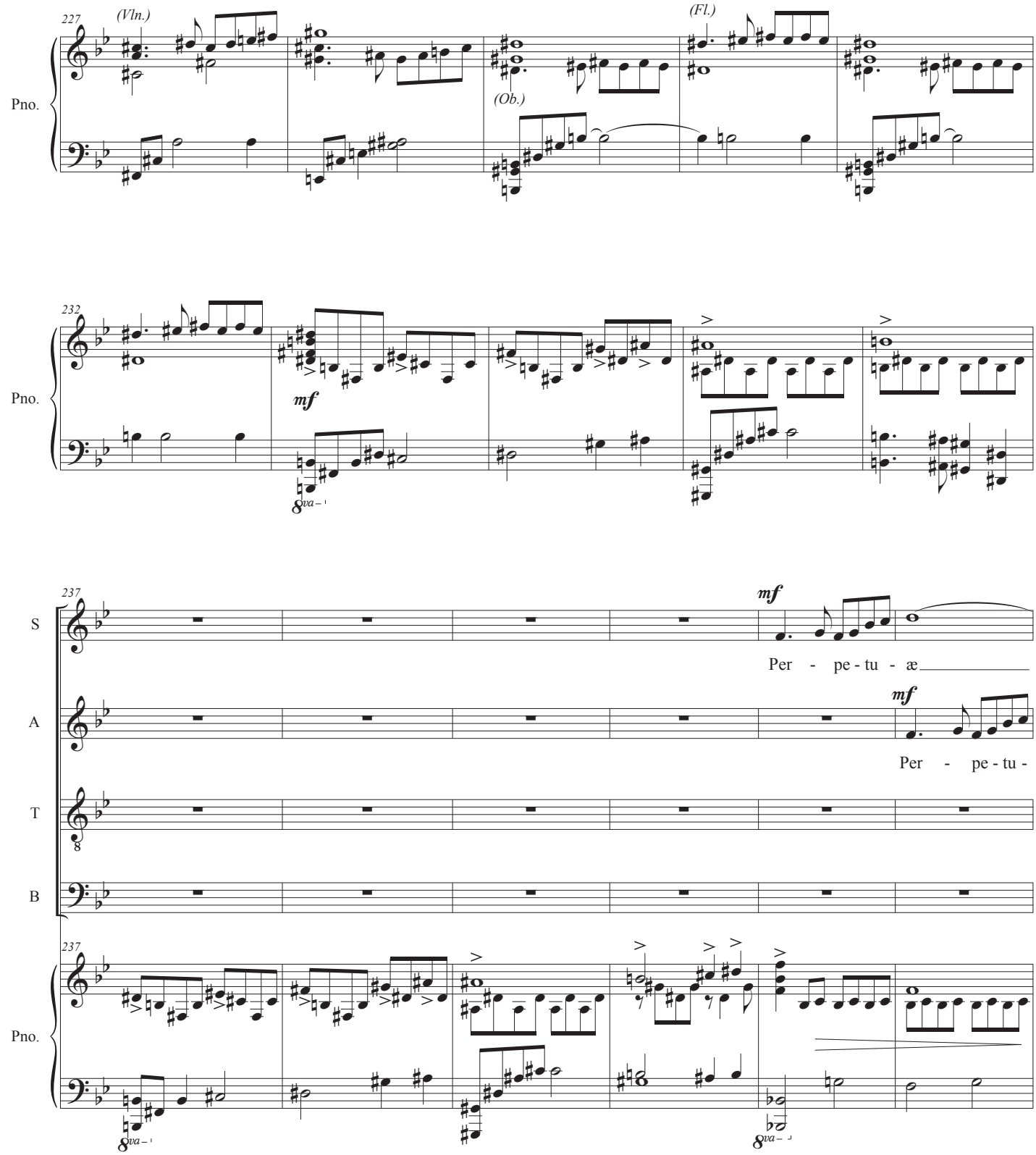
227
(Vln.)
(Ob.)
(Fl.)
Pno.
232
mf
8va
237
S
A
T
B
Pno.
mf
Per - pe - tu - æ
mf
Per - pe - tu -
8va
8va

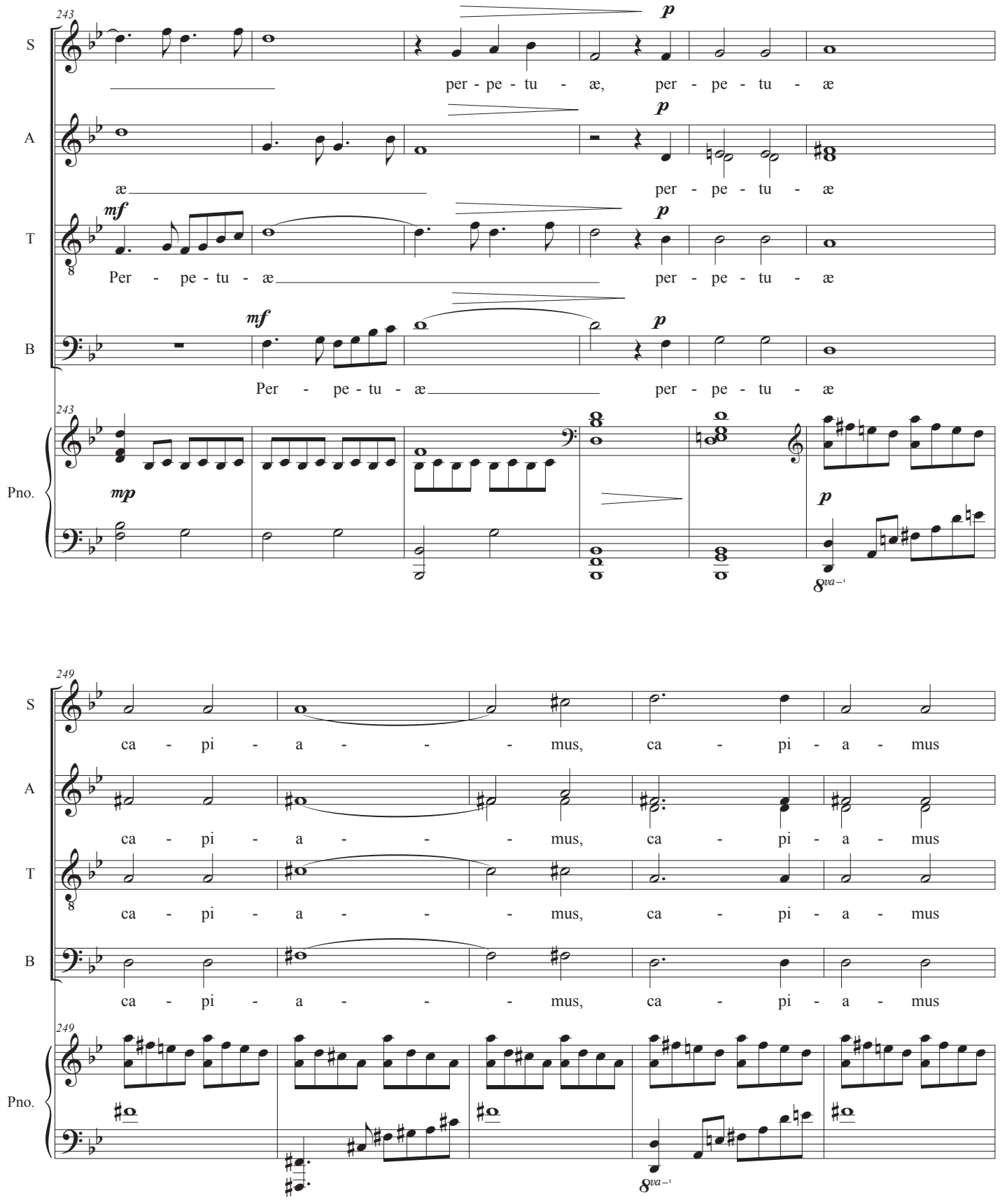
243
S
per - pe - tu - æ, per - pe - tu - æ
A
æ per - pe - tu - æ
T
Per - pe - tu - æ per - pe - tu - æ
B
Per - pe - tu - æ per - pe - tu - æ
Pno.
mf
mp
p
8va
249
ca - pi - a - - - mus, ca - pi - a - mus

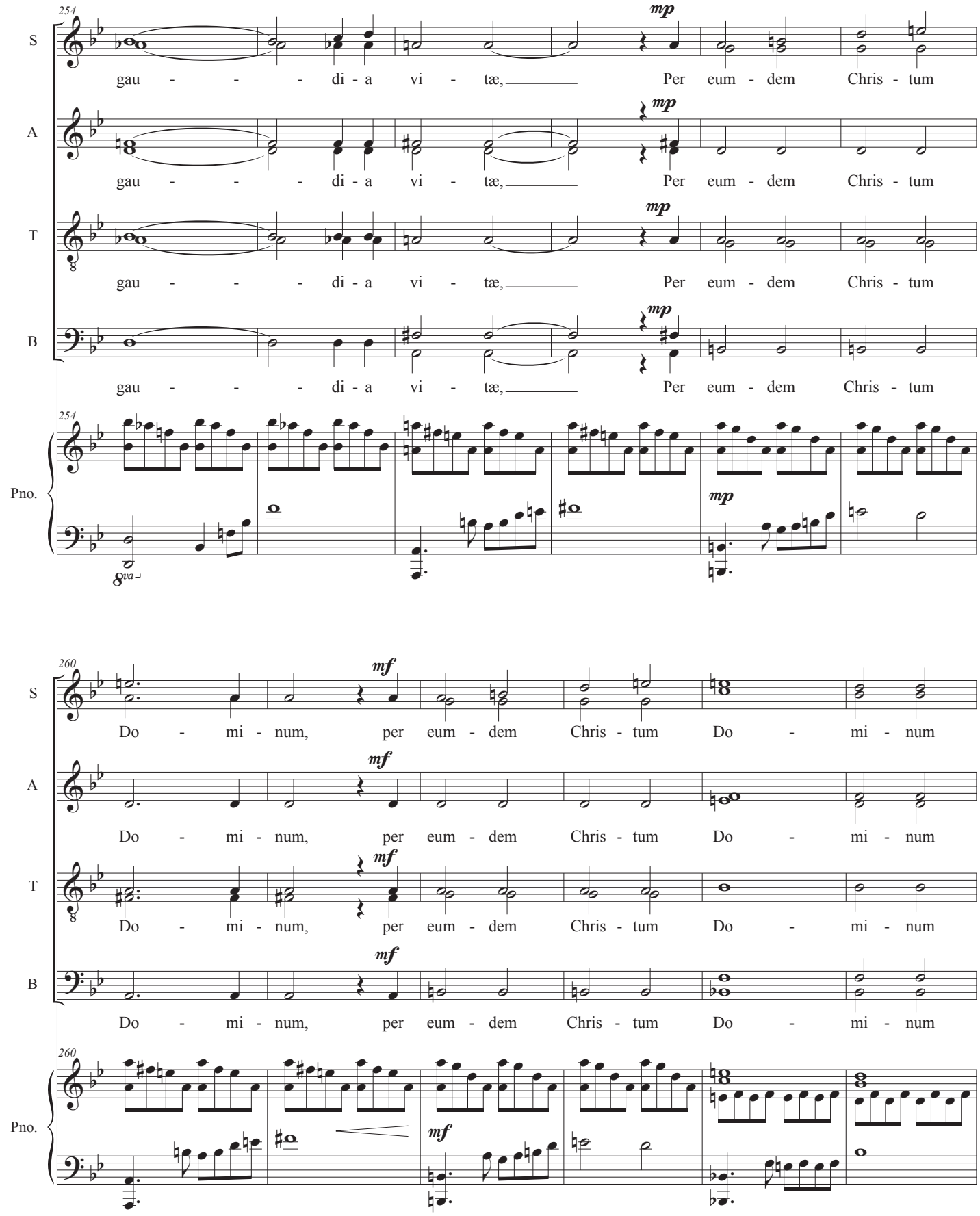
254
S
A
T
B
Pno.
mp
gau - - - di - a vi - tæ, Per eum - dem Chris - tum
8va
260
mf
Do - mi - num, per eum - dem Chris - tum Do - mi - num

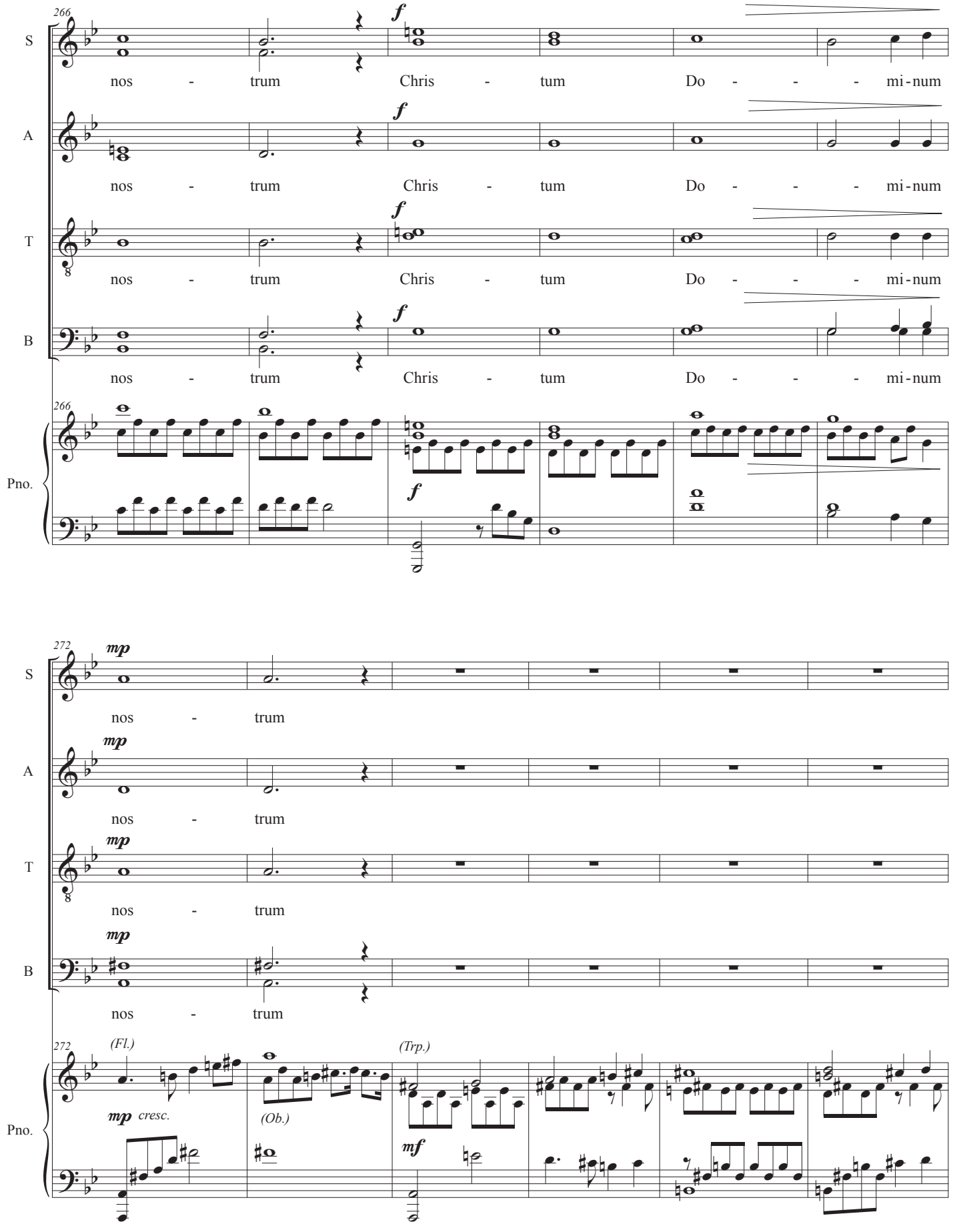
266
S
A
T
B
Pno.
nos - trum Chris - tum Do - - - mi-num
f
272
mp
nos - trum
(Fl.)
(Ob.)
(Trp.)
mp cresc.
mf

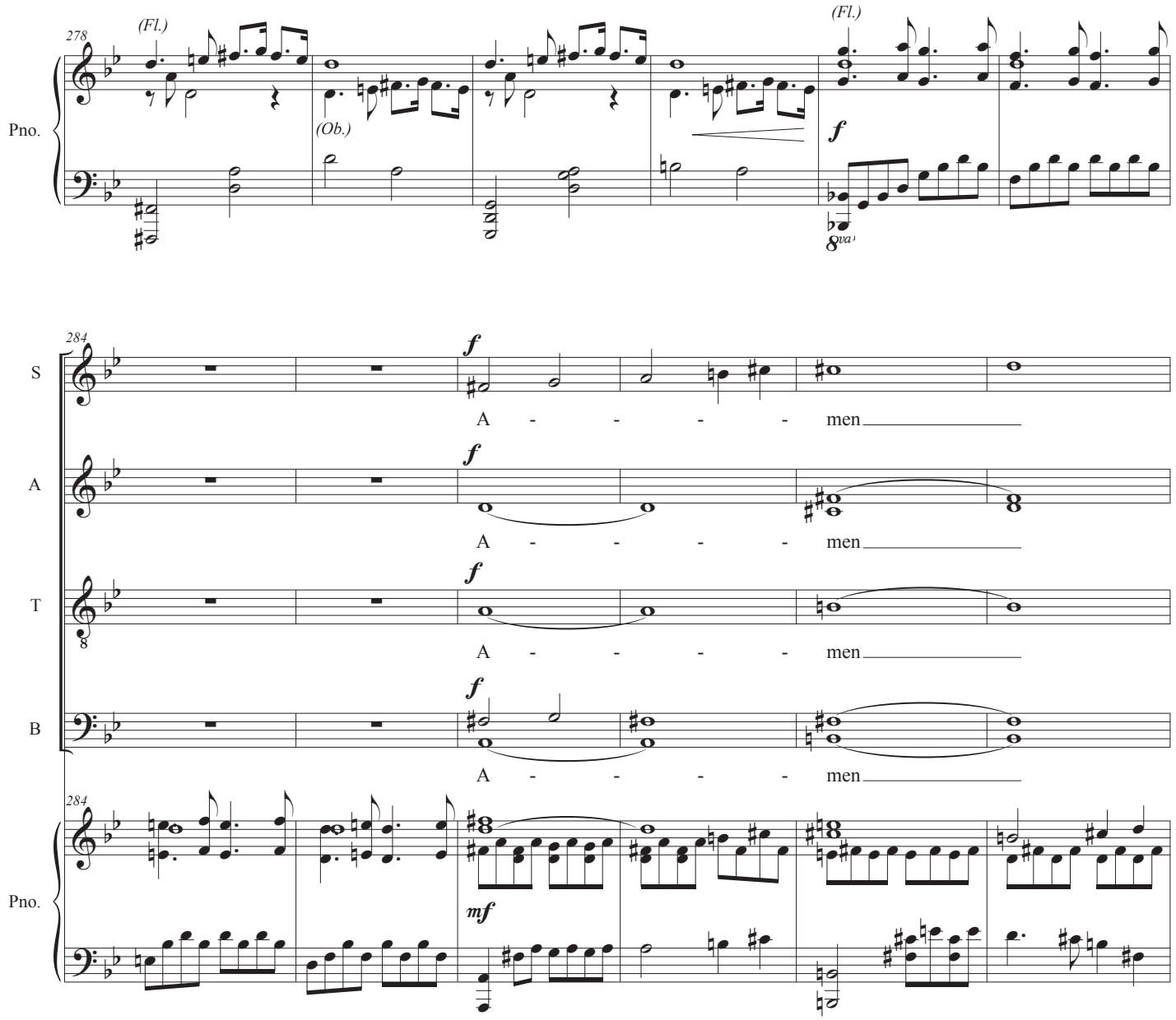
278
(Fl.)
(Ob.)
(Fl.)
f
8va
Pno.
284
S
A
T
B
f
A - - - - men
Pno.
mf

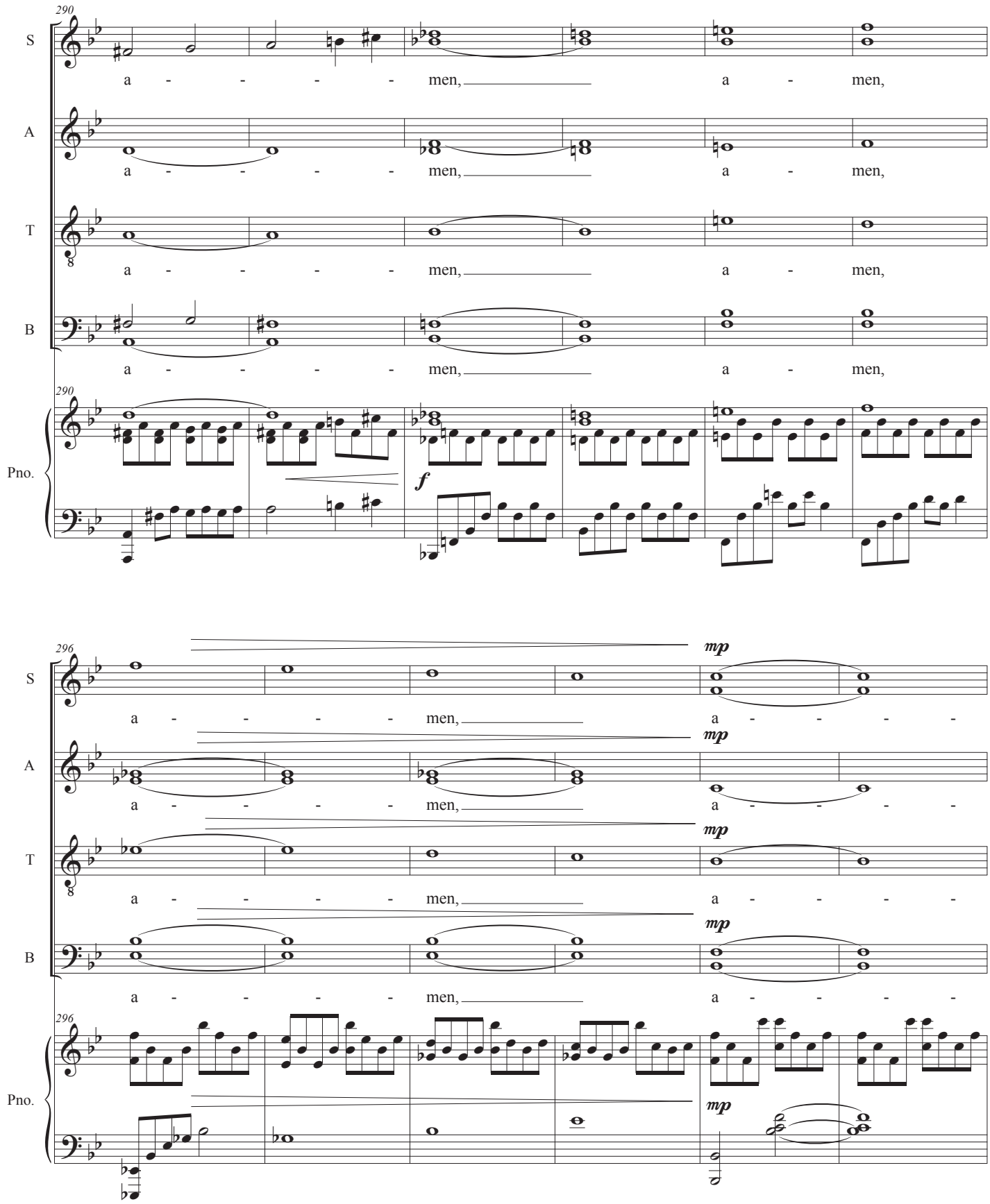
290
S
A
T
B
Pno.
a - - - - men, a - men,
f
296
mp

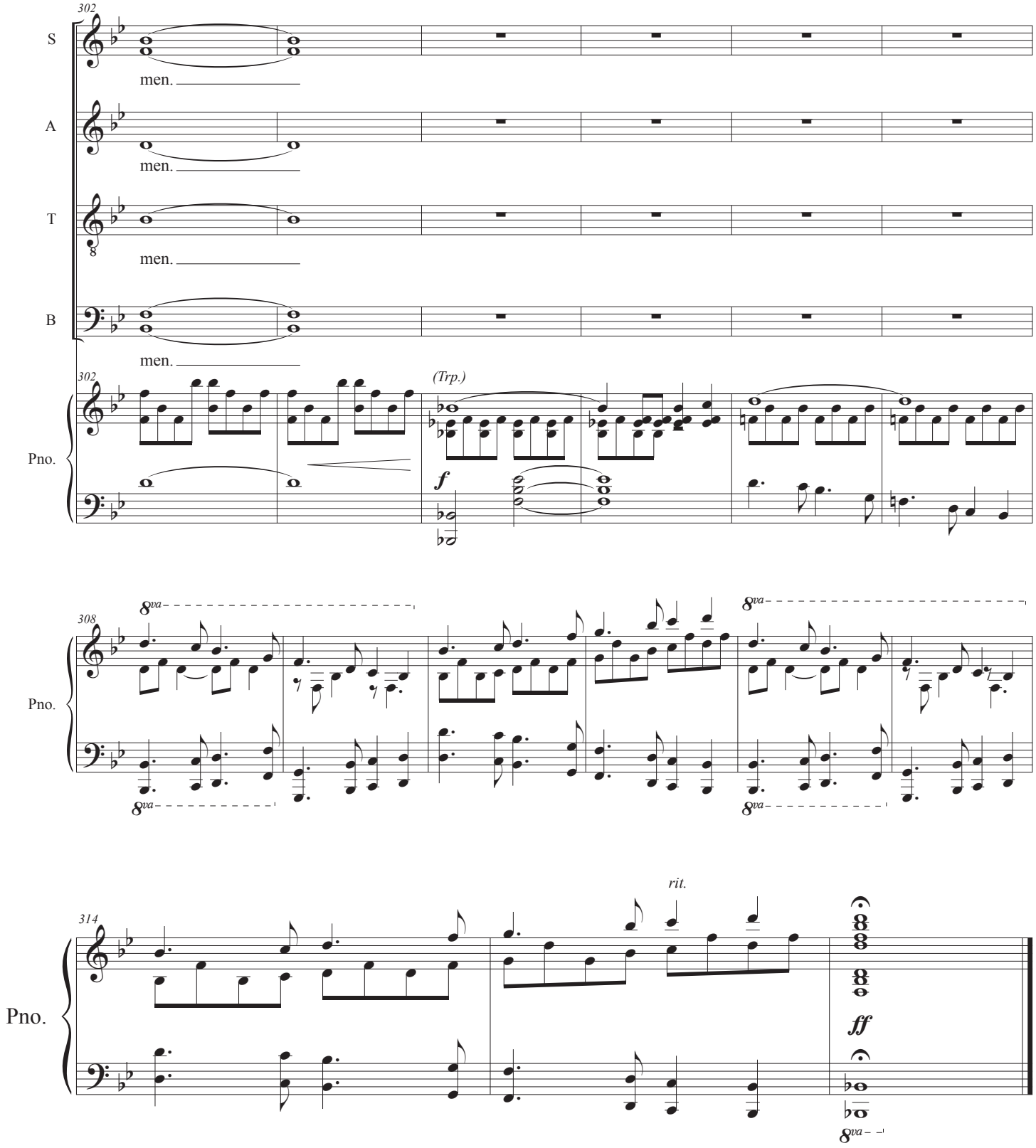
302
S
men.
A
men.
T
men.
B
men.
302
(Trp.)
Pno.
f
308
8va
Pno.
8va
8va
314
rit.
Pno.
ff
8va