Flute

Regina caeli

Kristian Hernes

Allegro con spirito (♩ = c. 130)

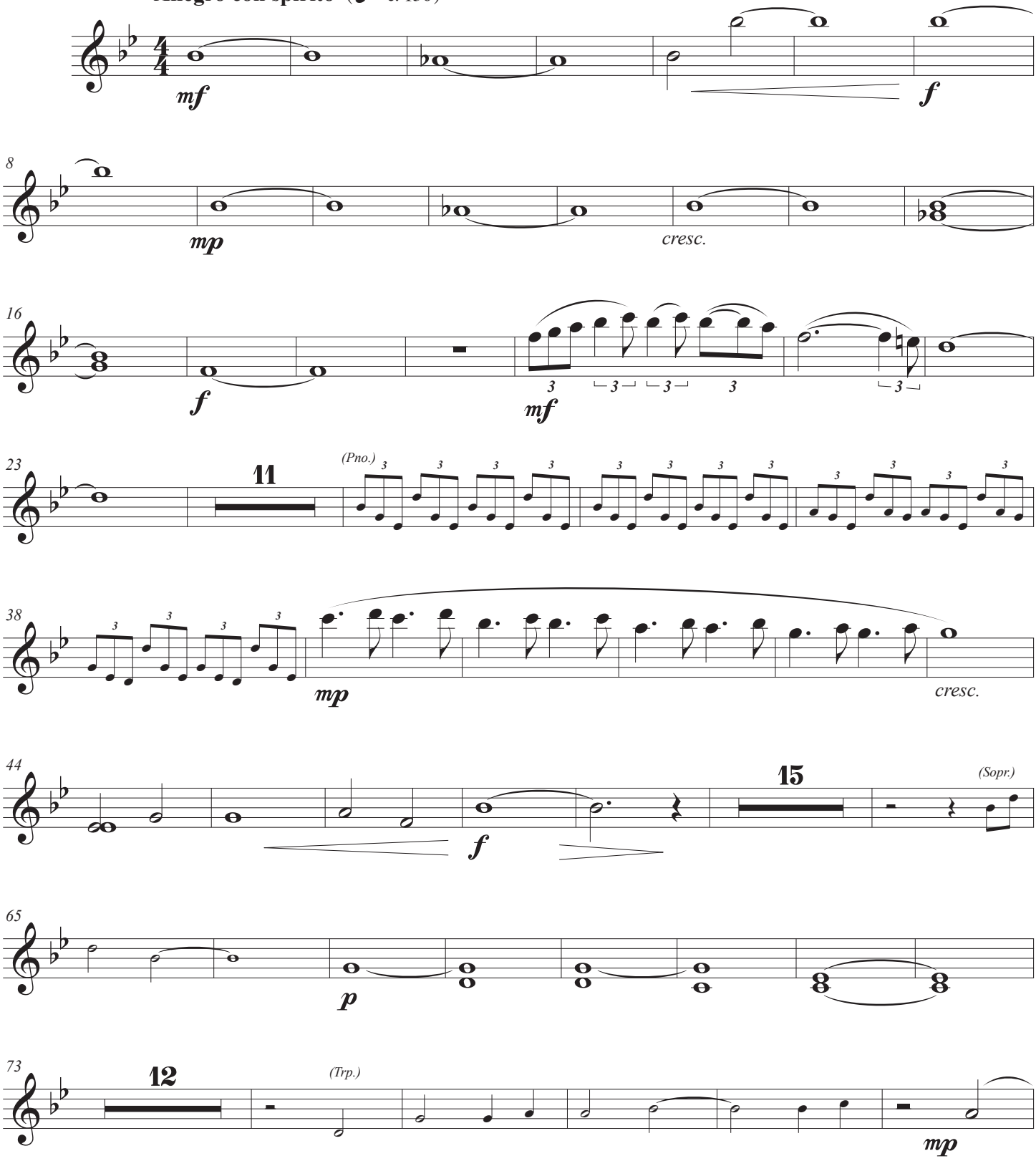

© Kristian Hernes 2019

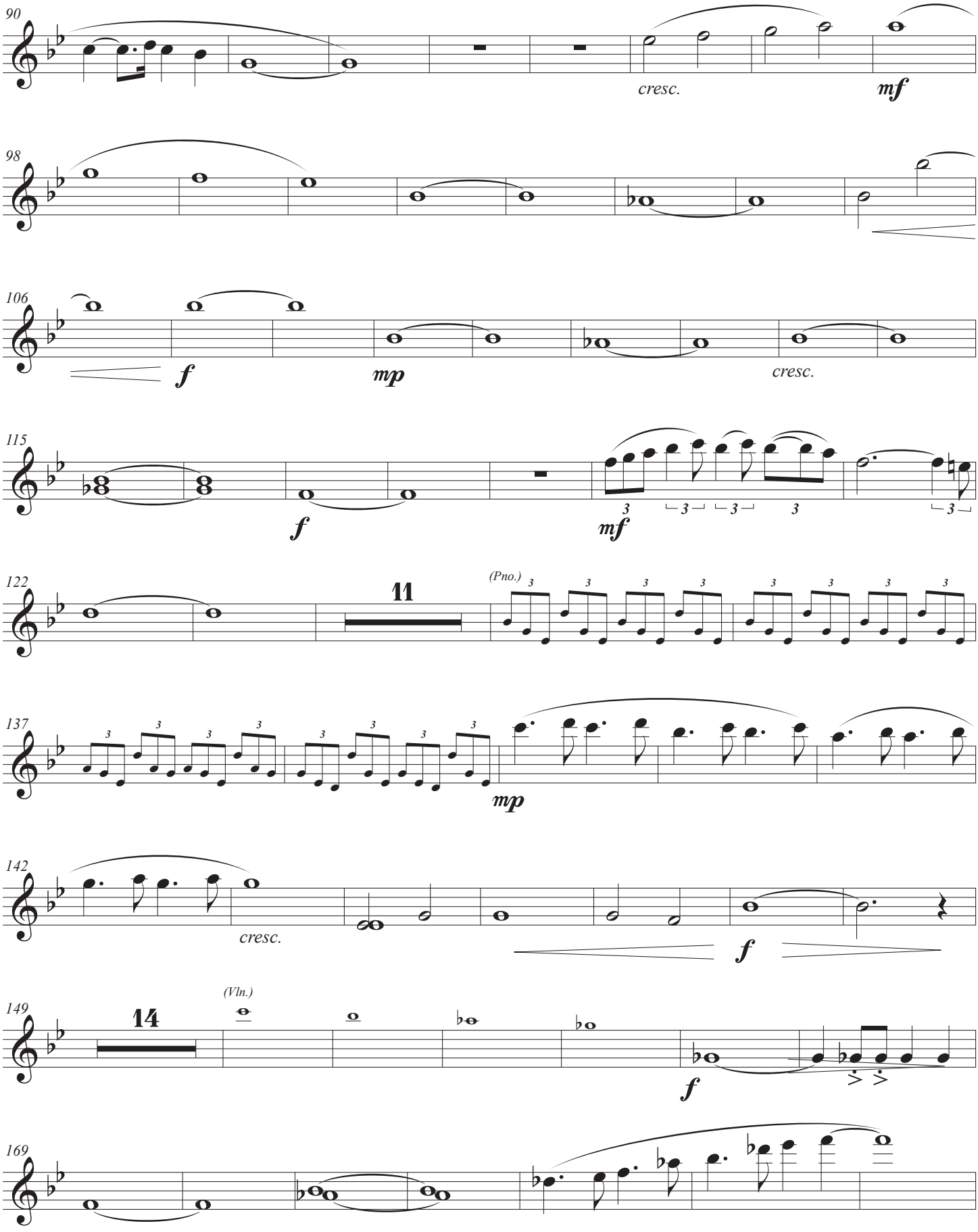
90
cresc.
mf
98
106
f
mp
cresc.
115
f
mf
122
11
(Pno.)
137
mp
142
cresc.
f
149
14
(Vln.)
f
169

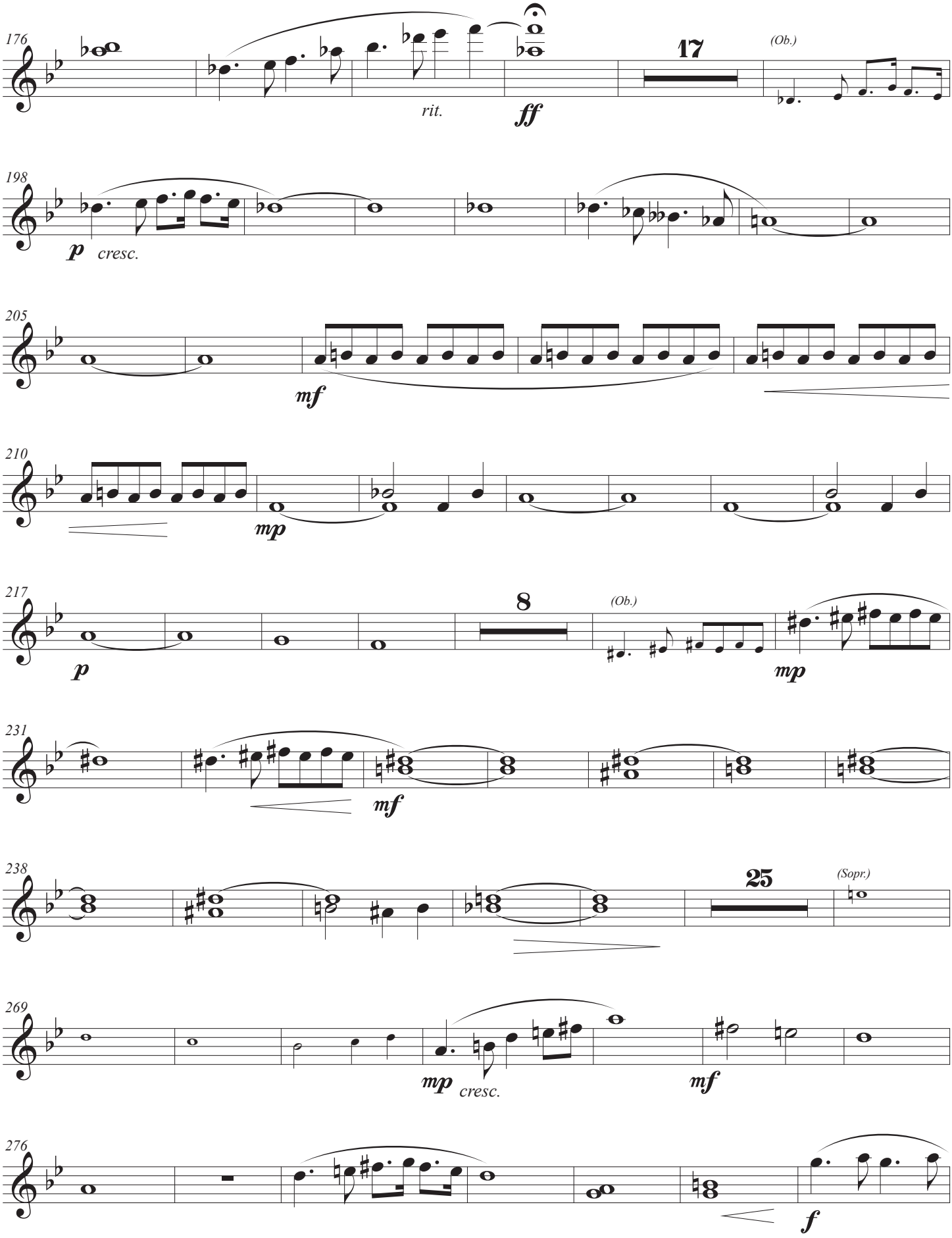
176
17
(Ob.)
rit.
ff
198
p
cresc.
205
mf
210
mp
217
p
8
(Ob.)
mp
231
mf
238
25
(Sopr.)
269
mp
cresc.
mf
276
f

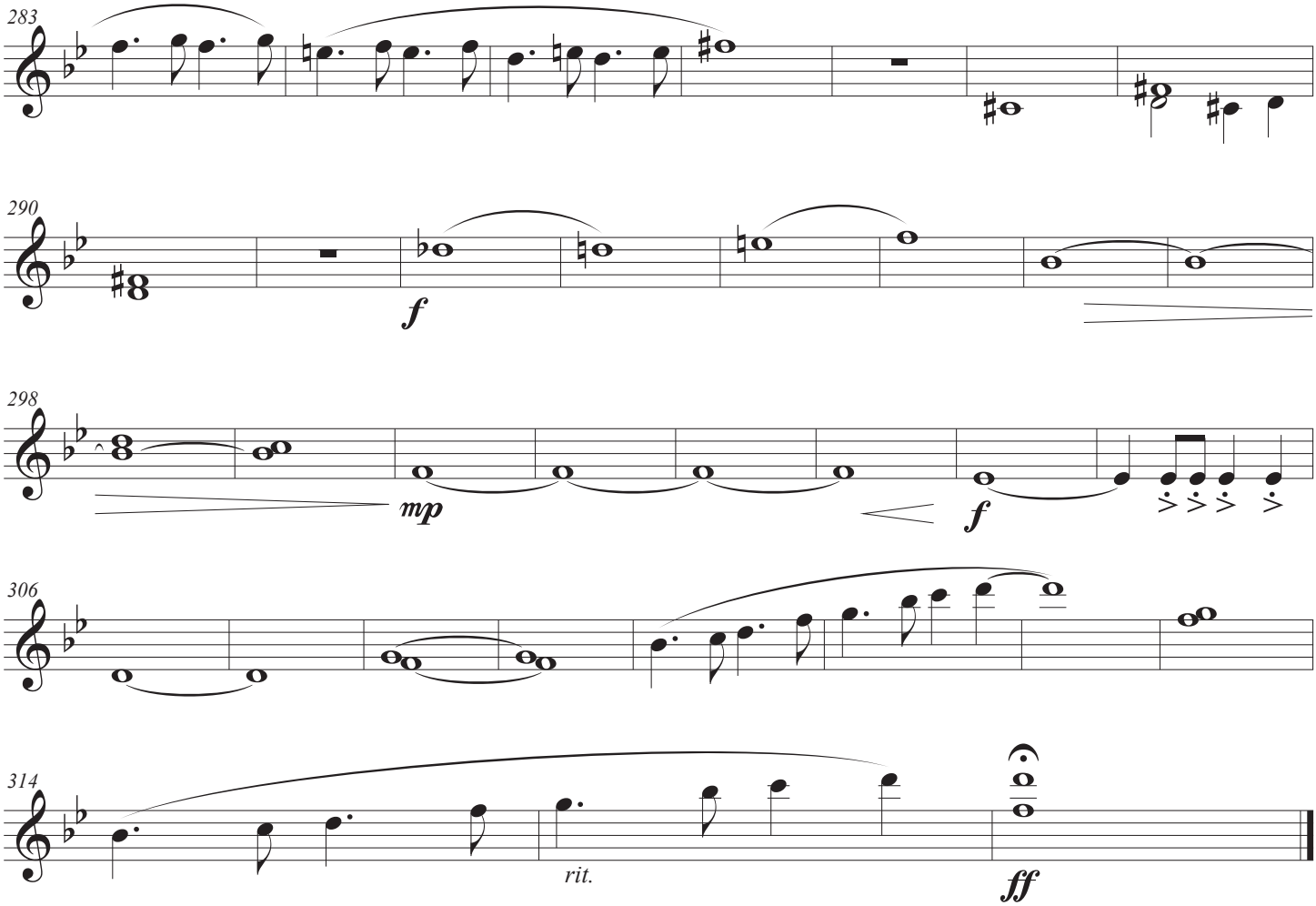
283
290
f
298
mp
f
306
314
rit.
ff

Oboe

Regina caeli

Allegro con spirito (♩ = c. 130)

Kristian Hernes

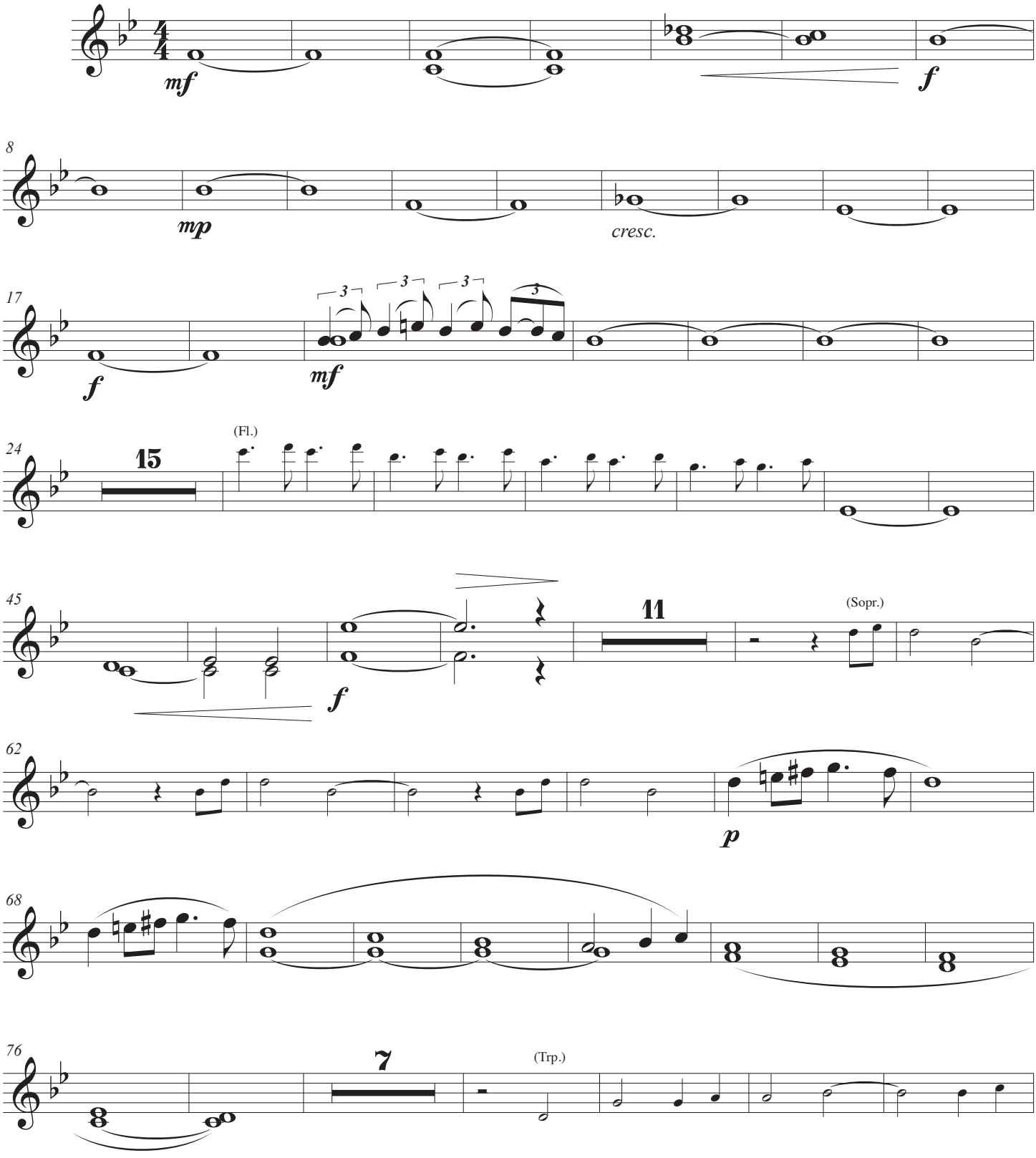

© Kristian Hernes 2019

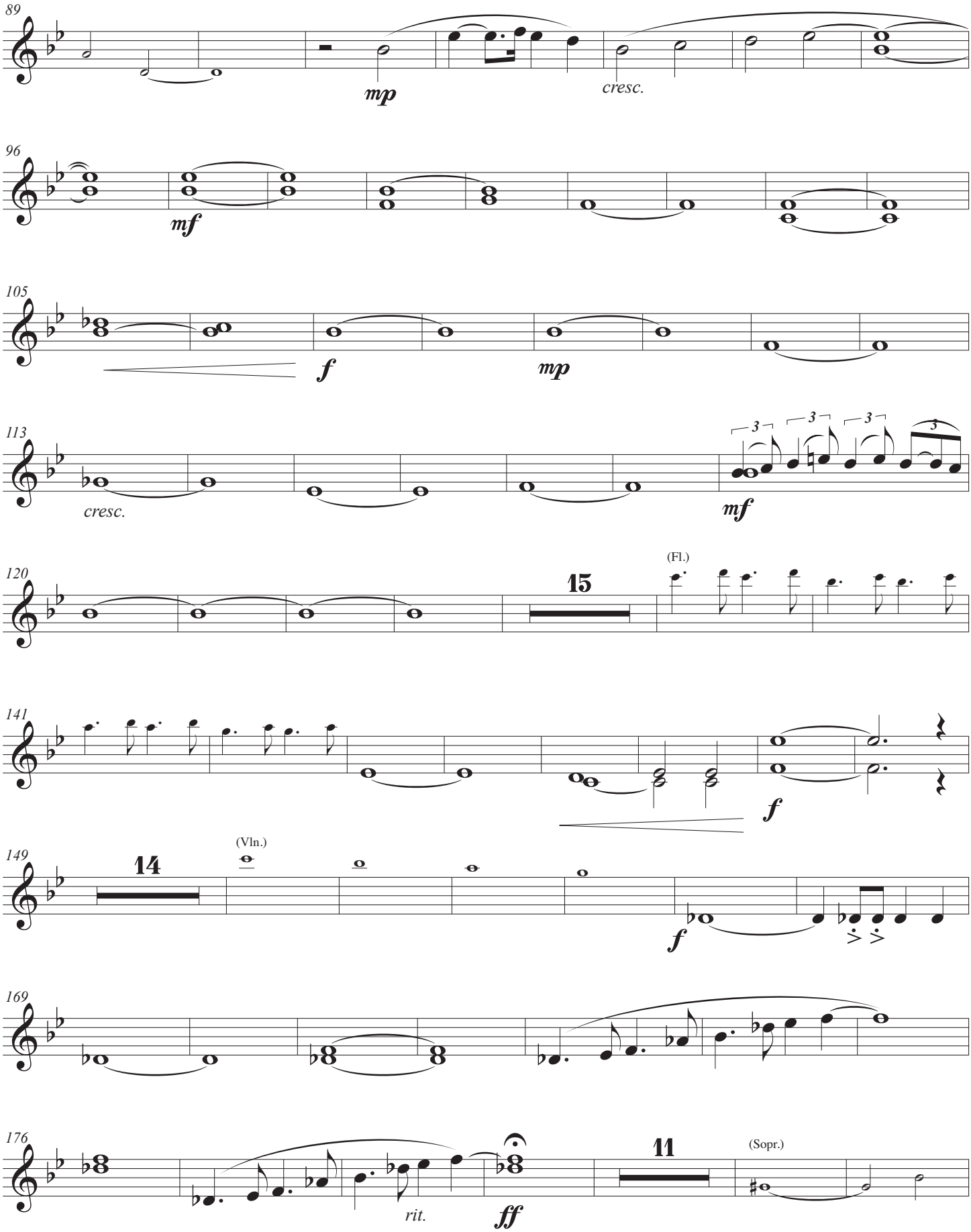
89
mp
cresc.
96
mf
105
f
mp
113
cresc.
3
3
3
3
mf
120
15
(Fl.)
141
f
149
14
(Vln.)
f
169
176
rit.
ff
11
(Sopr.)

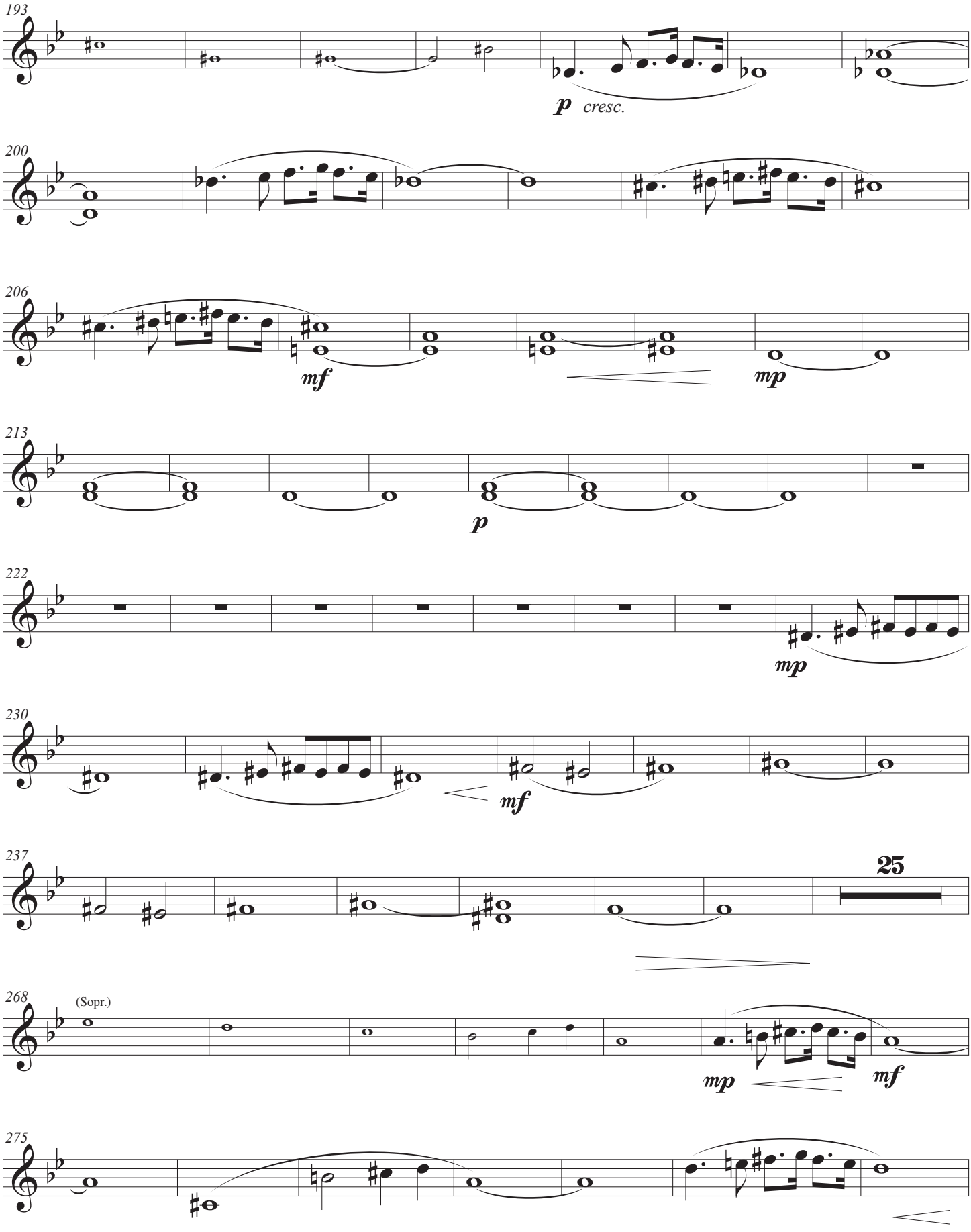
193
p cresc.
200
206
mf
mp
213
p
222
mp
230
mf
237
25
268
(Sopr.)
mp
mf
275


282
f
291
f
300
mp
f
308
315
ff

Trumpet in C

Regina caeli

Kristian Hernes

Allegro con spirito (♩ = c. 130)

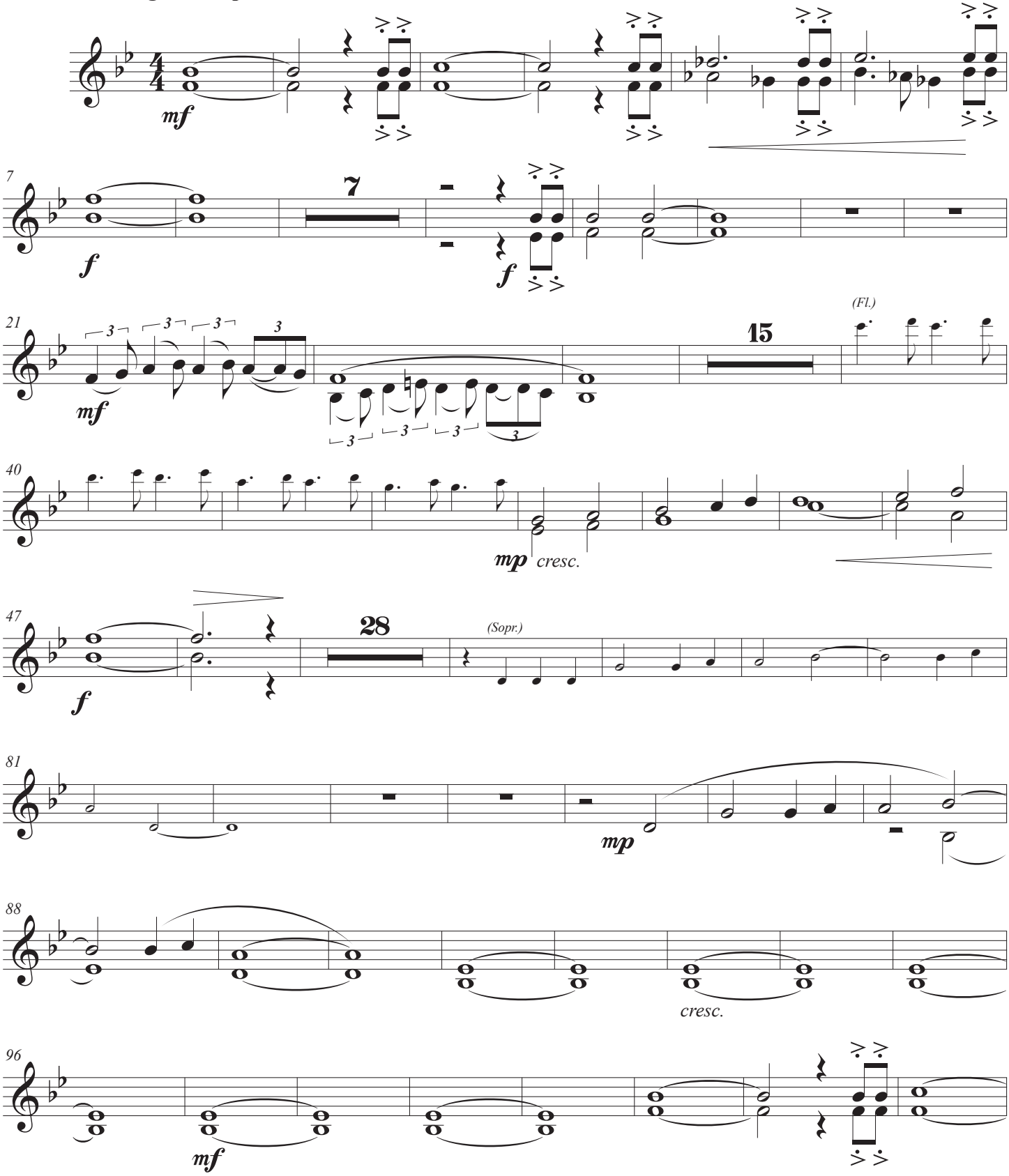

© Kristian Hernes 2019

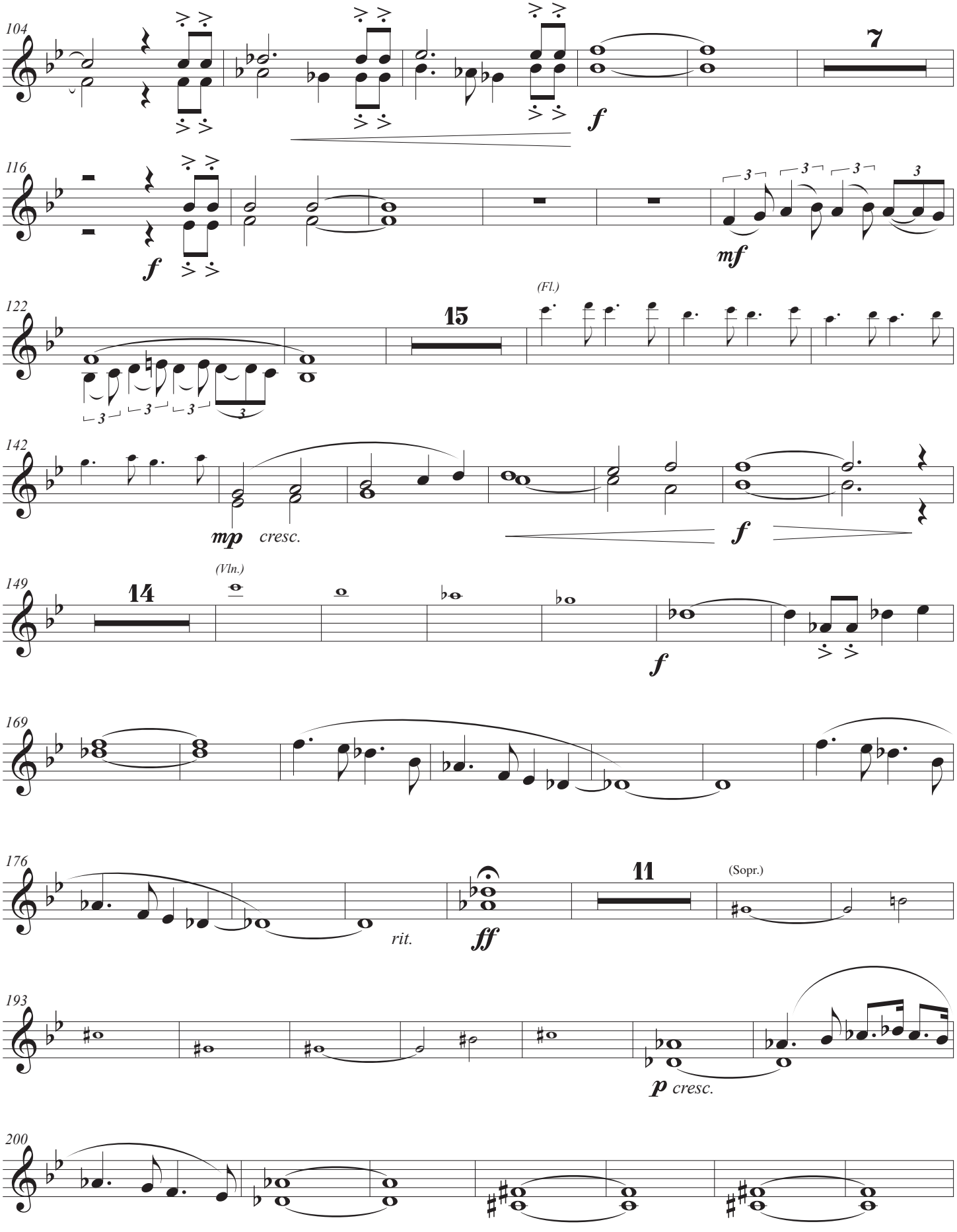
104
7
f
116
f
mf
122
15
(Fl.)
142
mp cresc.
f
149
14
(Vln.)
f
169
176
rit.
ff
11
(Sopr.)
193
p cresc.
200

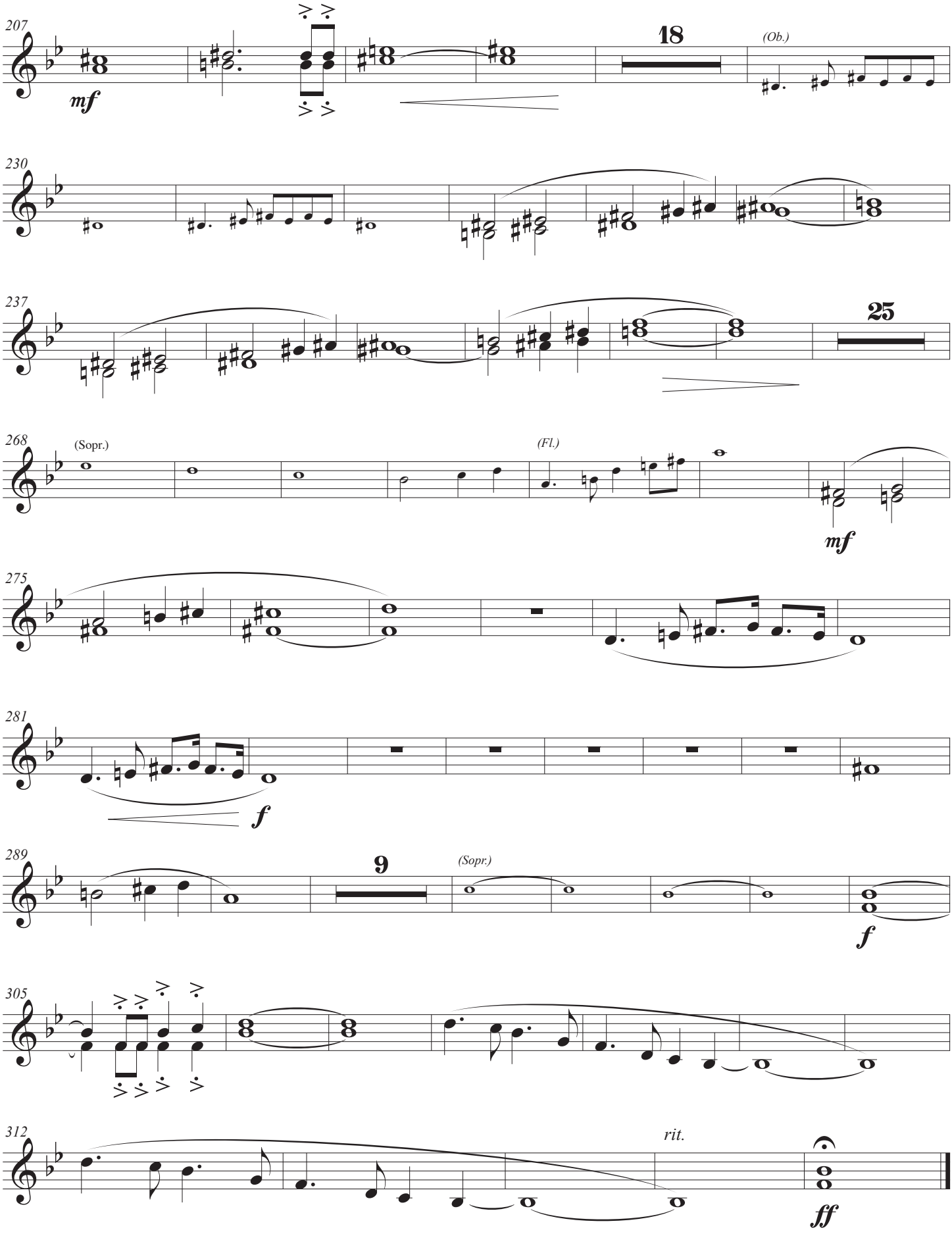
207
mf
18
(Ob.)
230
237
25
268
(Sopr.)
(Fl.)
mf
275
281
f
289
9
(Sopr.)
f
305
312
rit.
ff

Timpani

Regina caeli

Kristian Hernes

Allegro con spirito (♩ = c. 130)

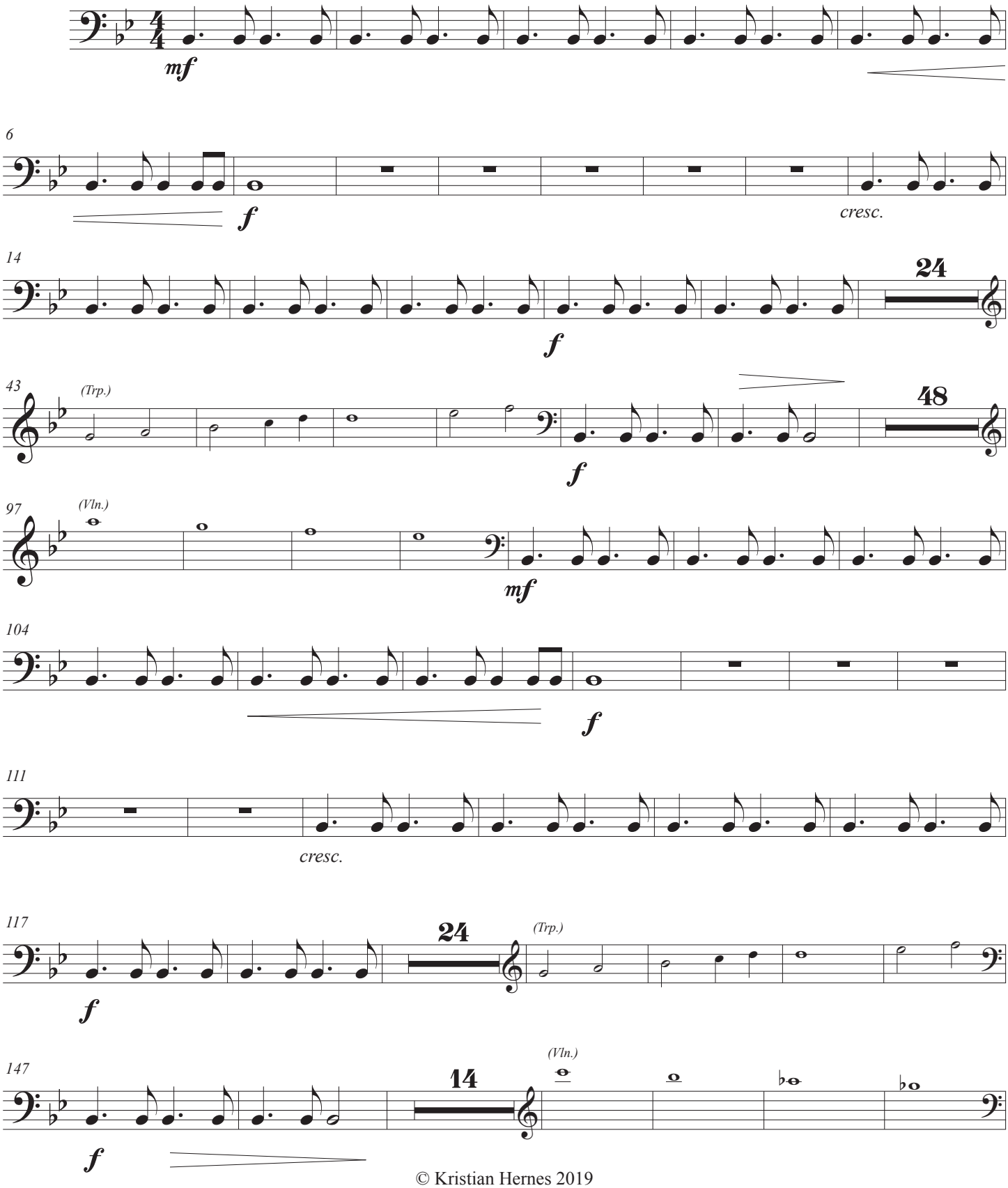

© Kristian Hernes 2019

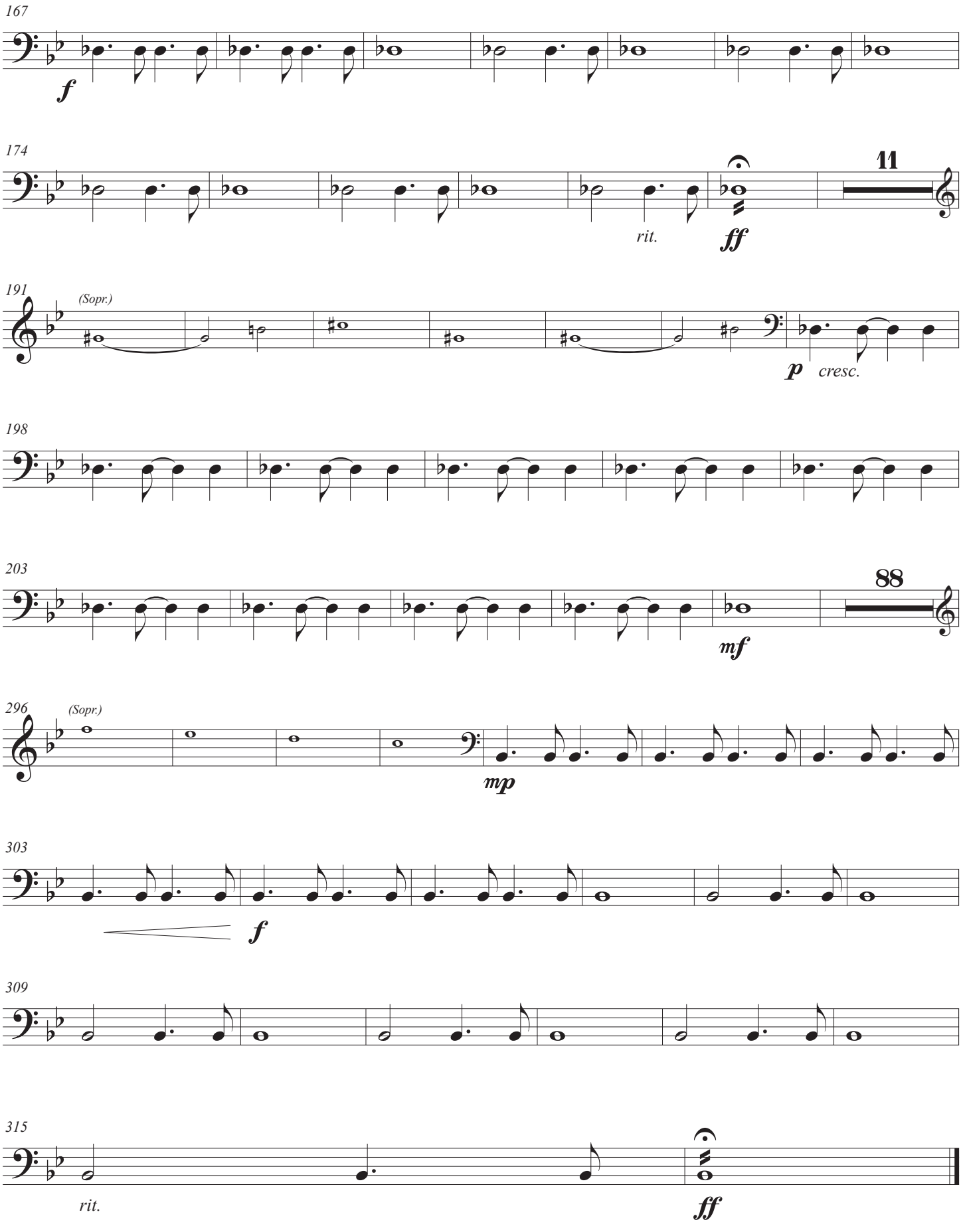
167
f
174
rit.
ff
11
191
(Sopr.)
p
cresc.
198
203
88
mf
296
(Sopr.)
mp
303
f
309
315
rit.
ff

Piano

Regina caeli

Allegro con spirito (♩ = c. 130)

Kristian Hernes

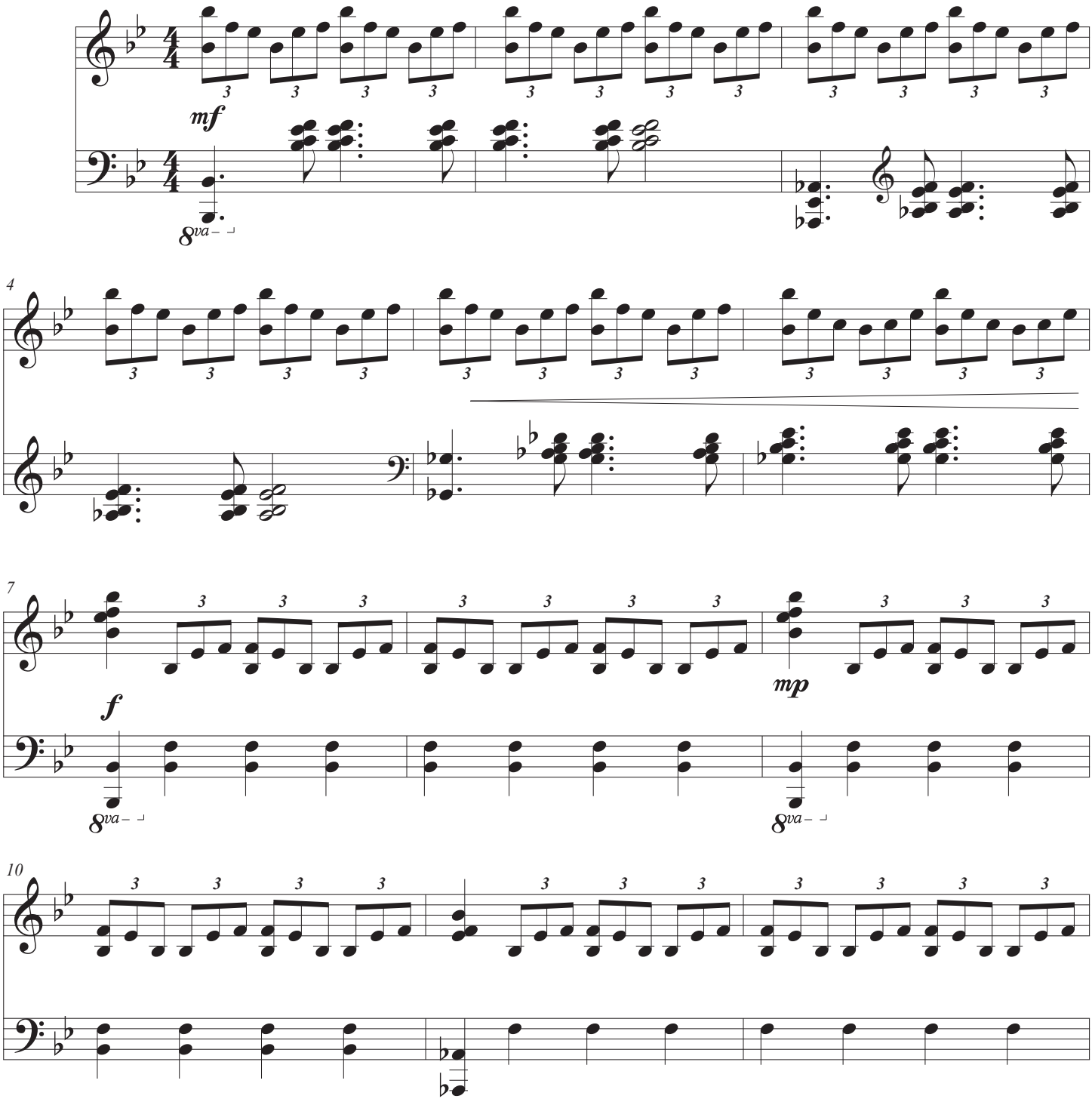

© Kristian Hernes 2019

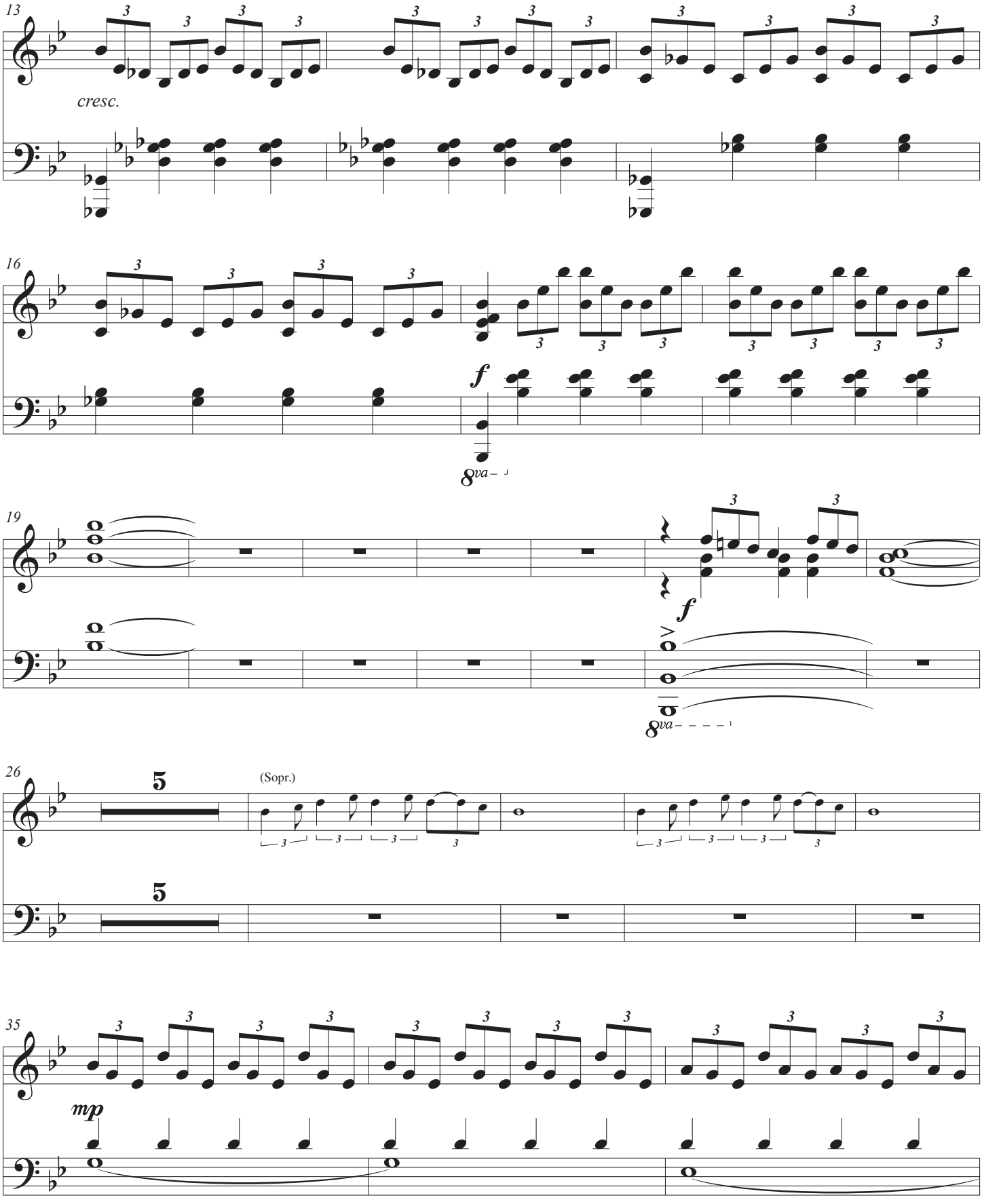
13
cresc.
16
f
8va
19
f
8va
26
5
(Sopr.)
5
35
mp

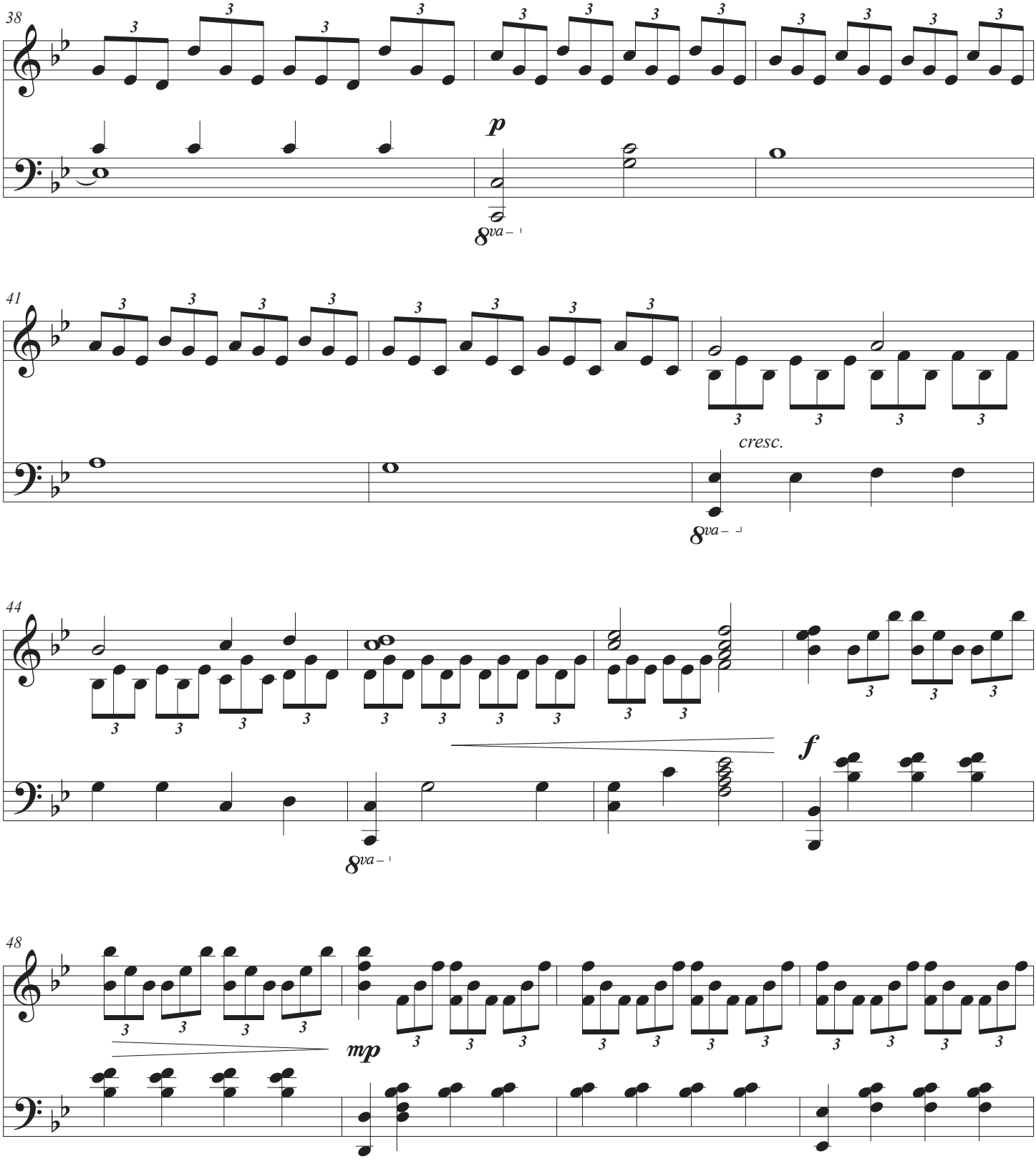
38
p
8va
41
cresc.
8va
44
8va
f
48
mp

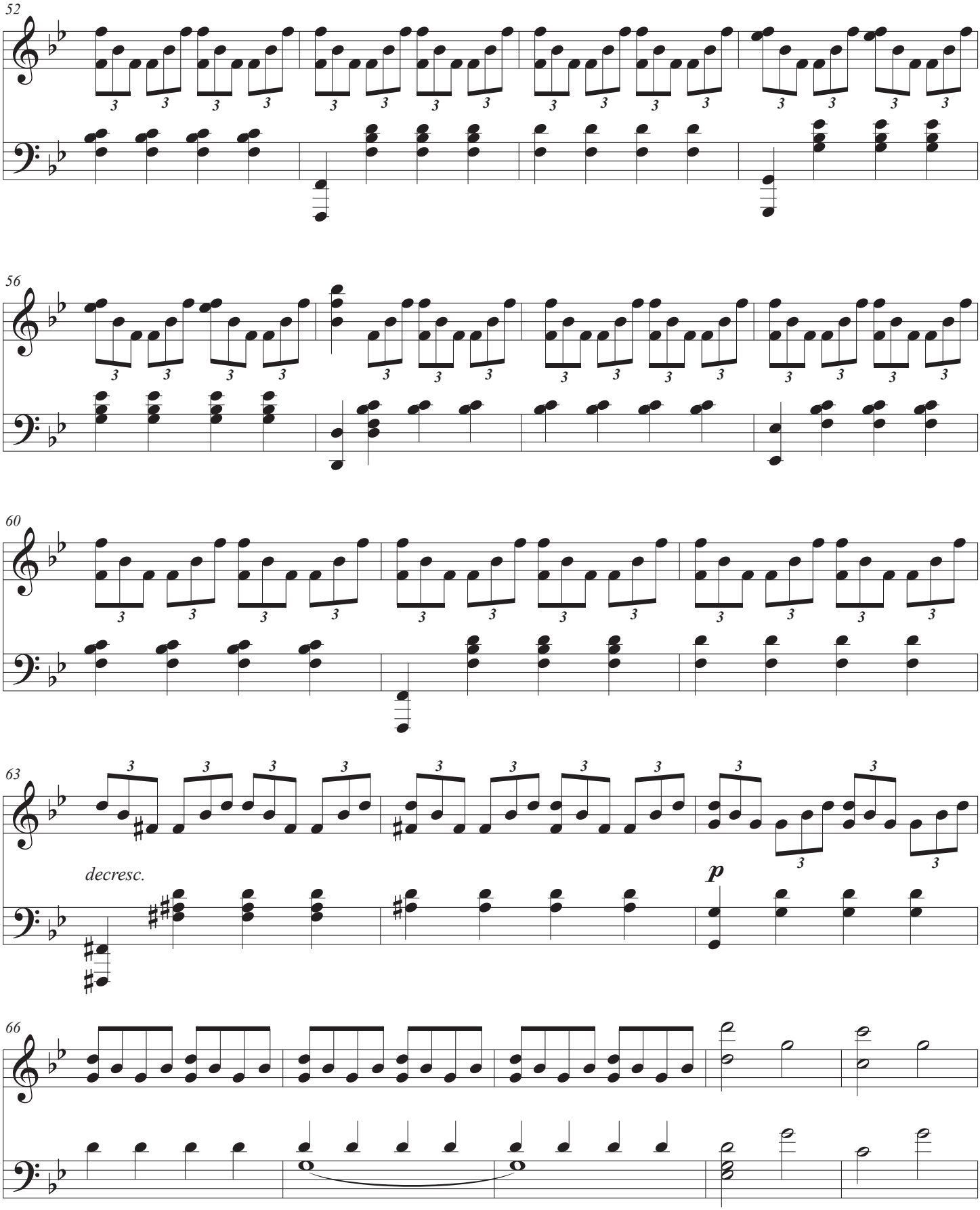
52
56
60
63
decresc.
p
66

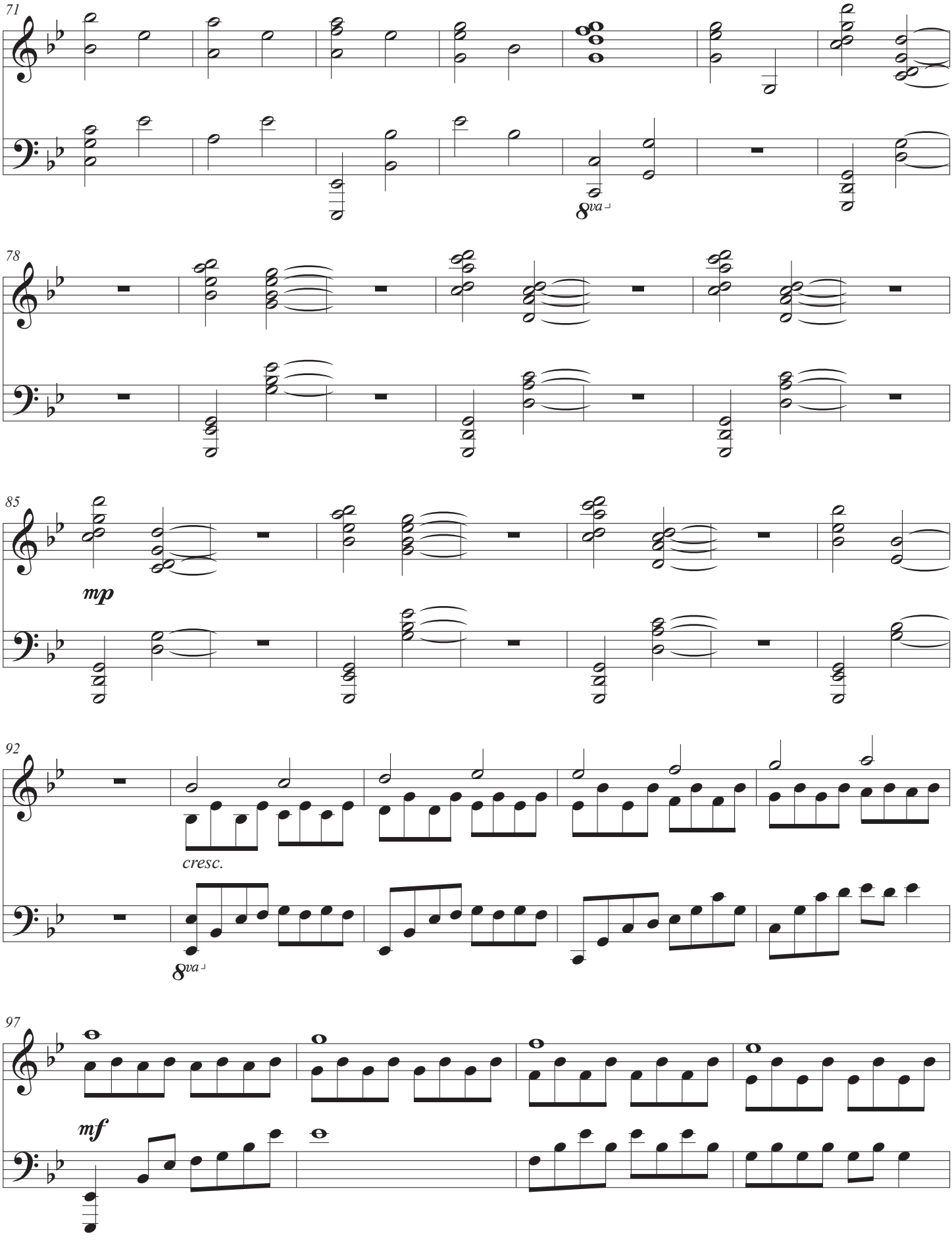
71
8va
78
85
mp
92
cresc.
8va
97
mf

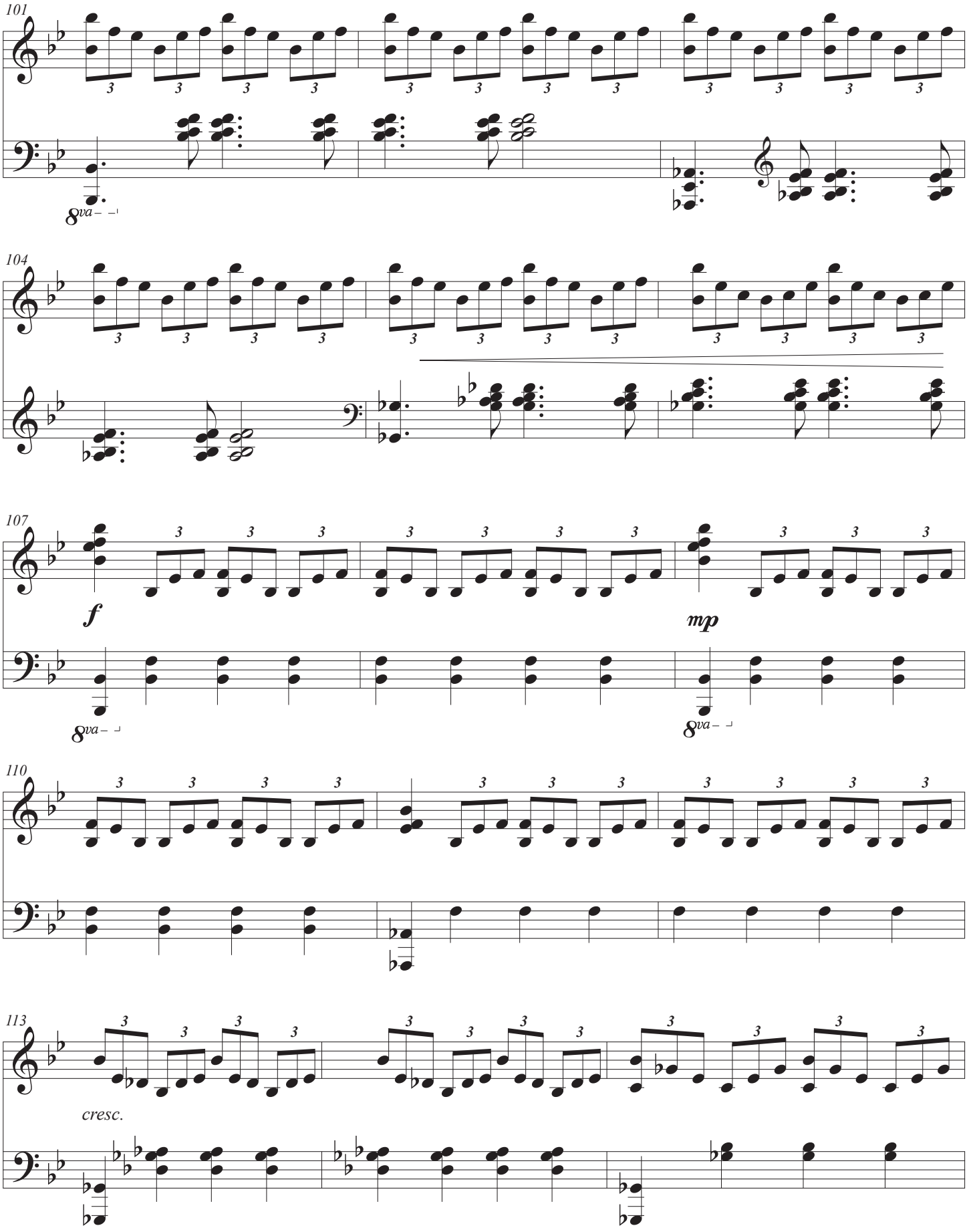
101
8va
104
107
f
mp
8va
8va
110
113
cresc.

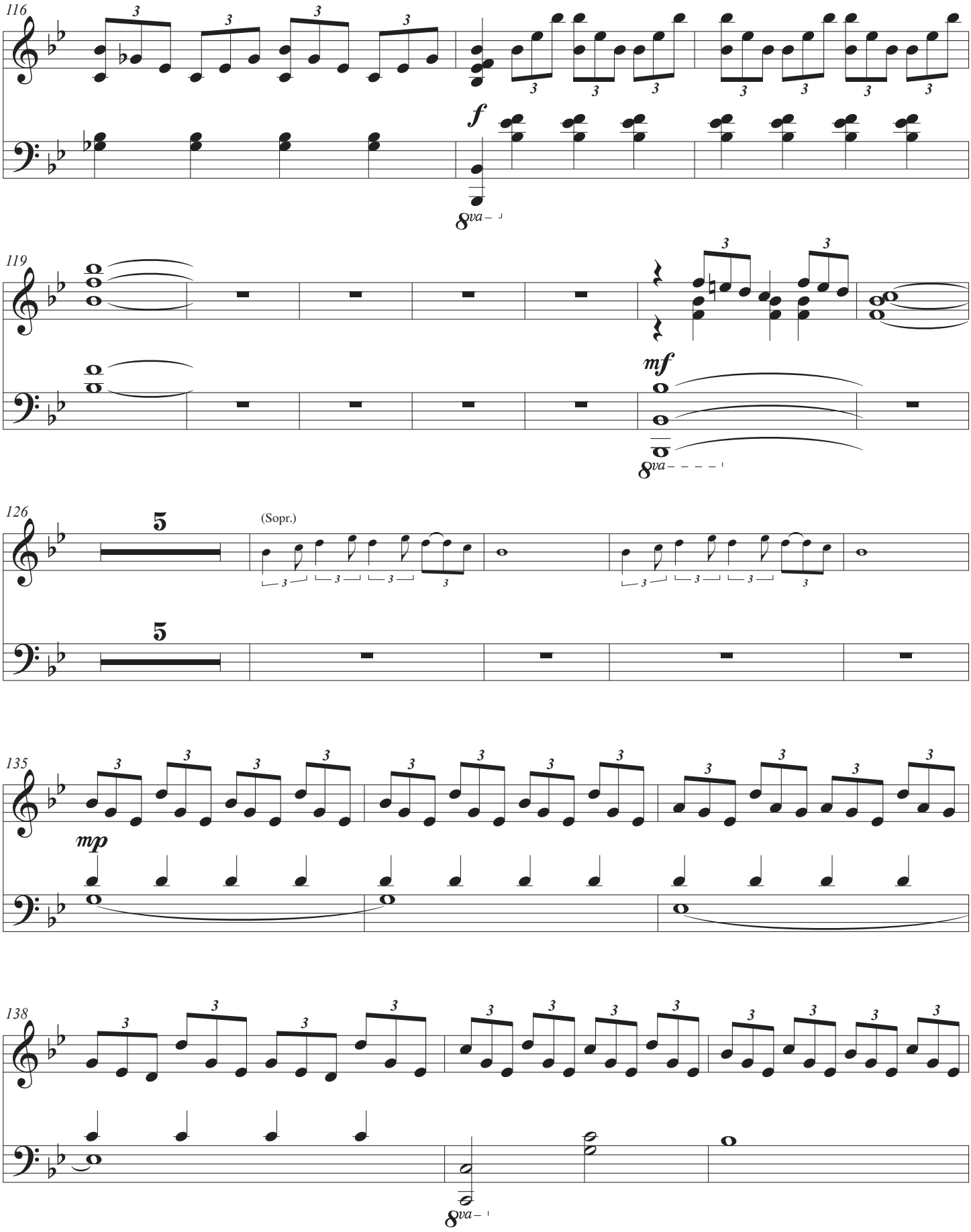
116
f
8va
119
mf
8va
126
5
(Sopr.)
5
135
mp
138
8va

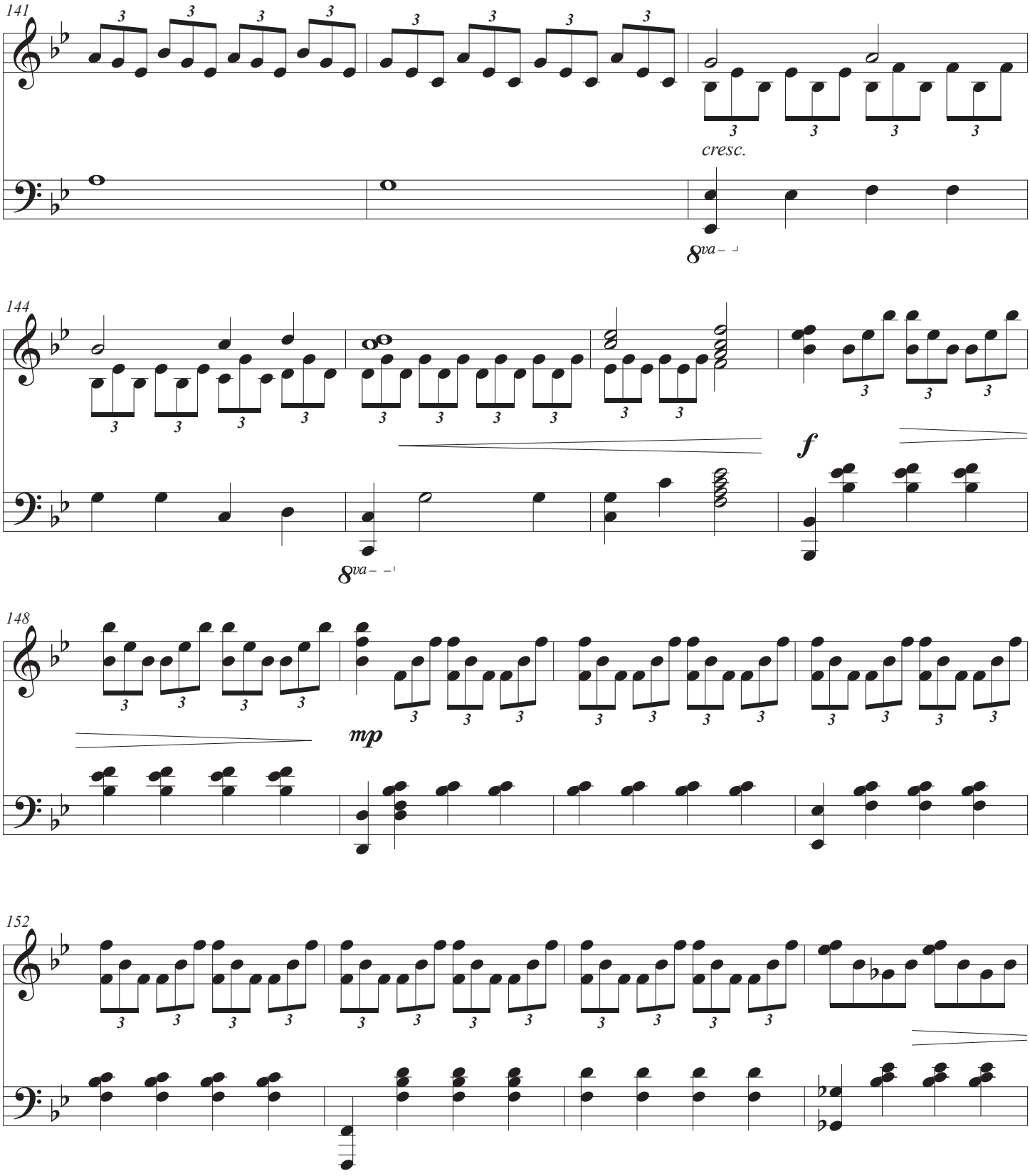
141
cresc.
8va
144
8va
f
148
mp
152

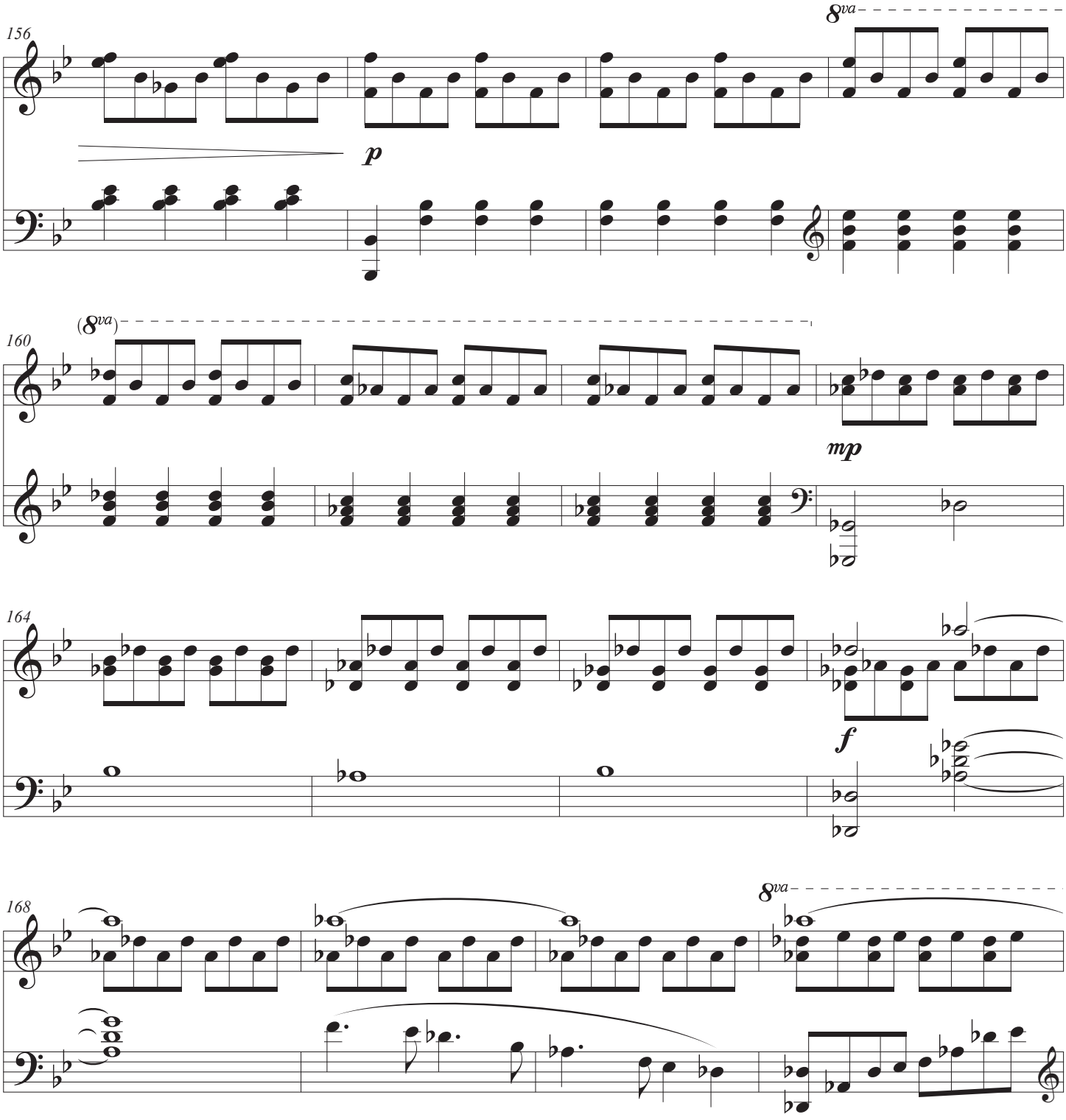
156
8va
p
160
(8va)
mp
164
f
168
8va

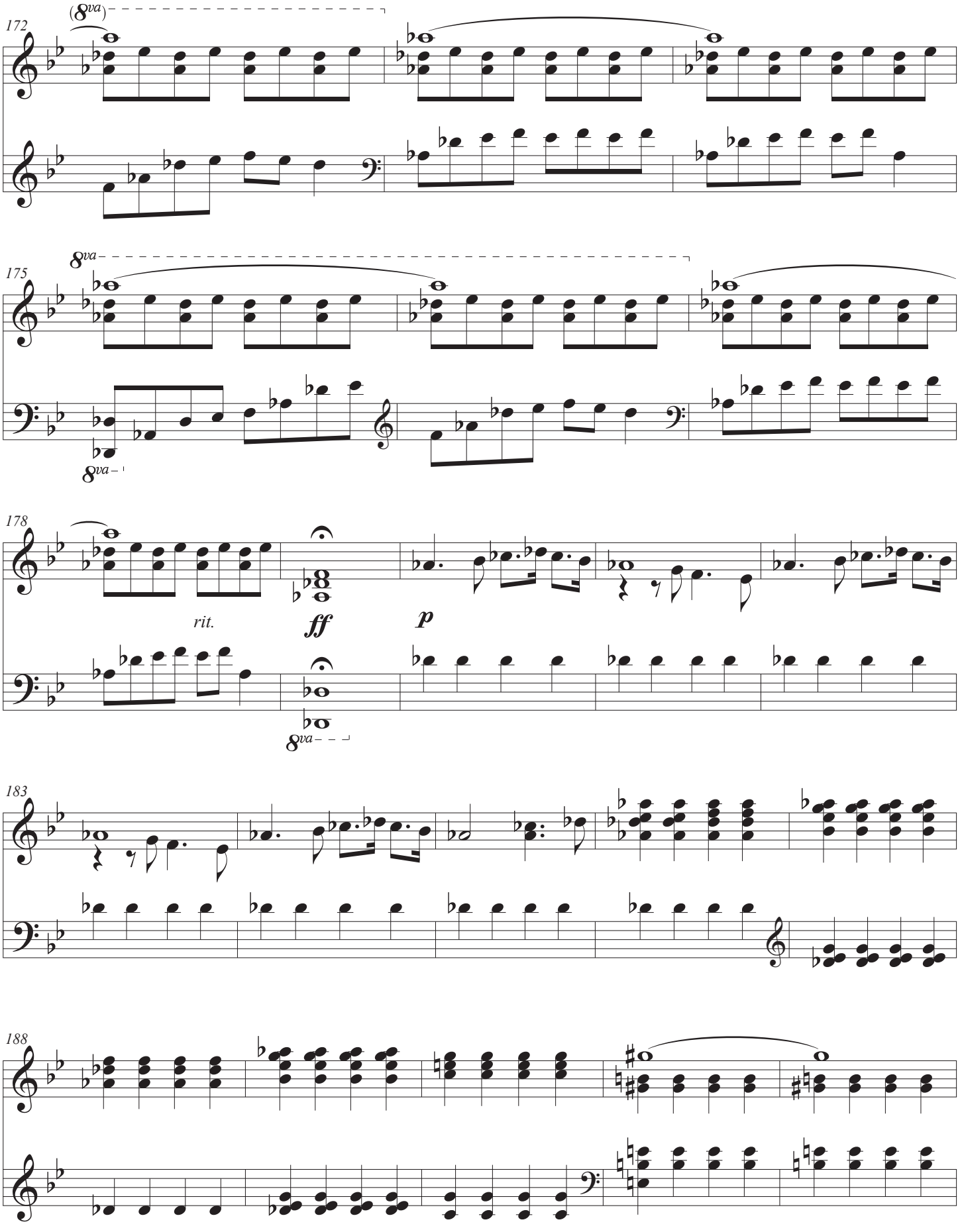
172
(8va)
175
8va
8va
178
rit.
ff
p
8va
183
188

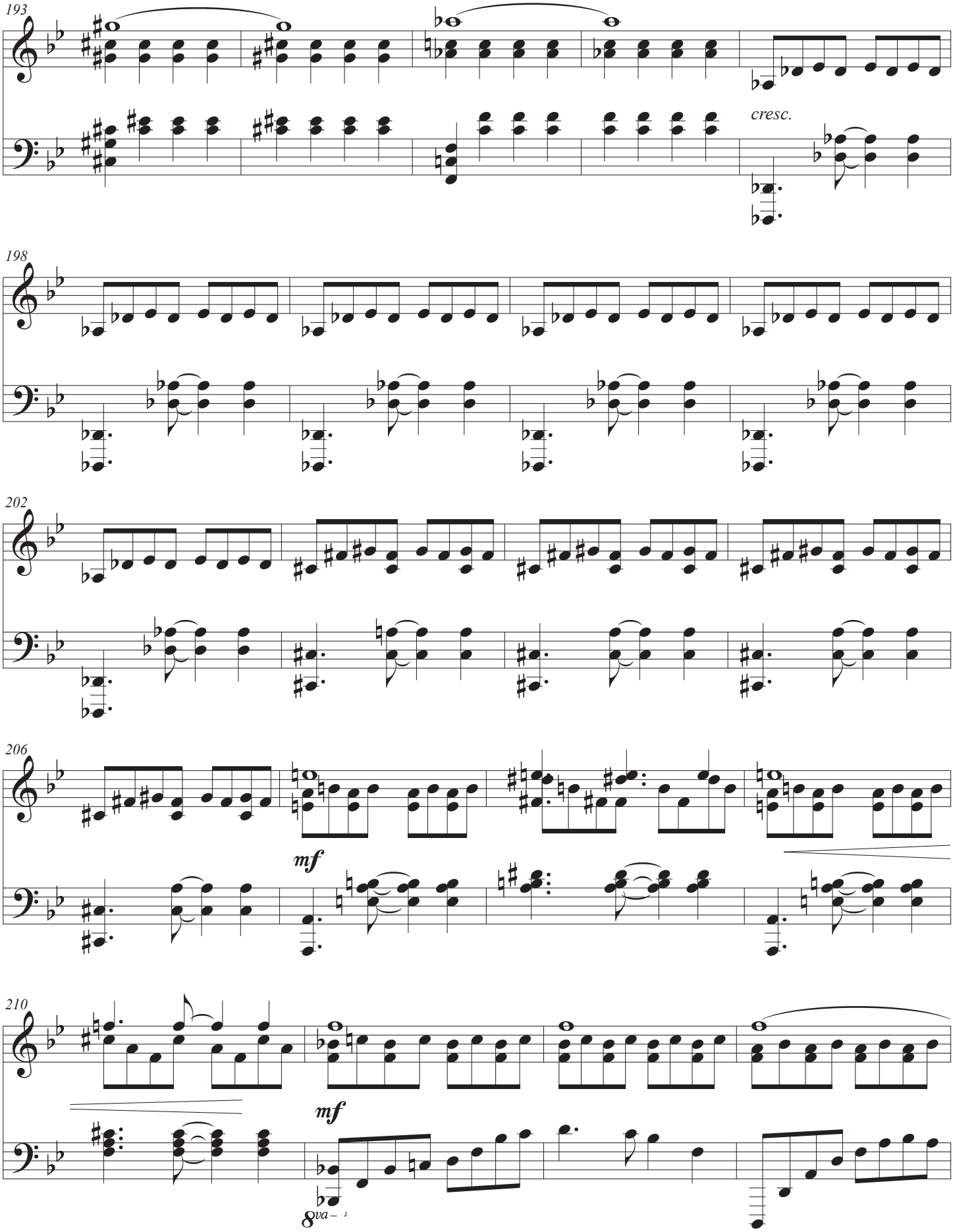
193
cresc.
198
202
206
mf
210
mf
8va

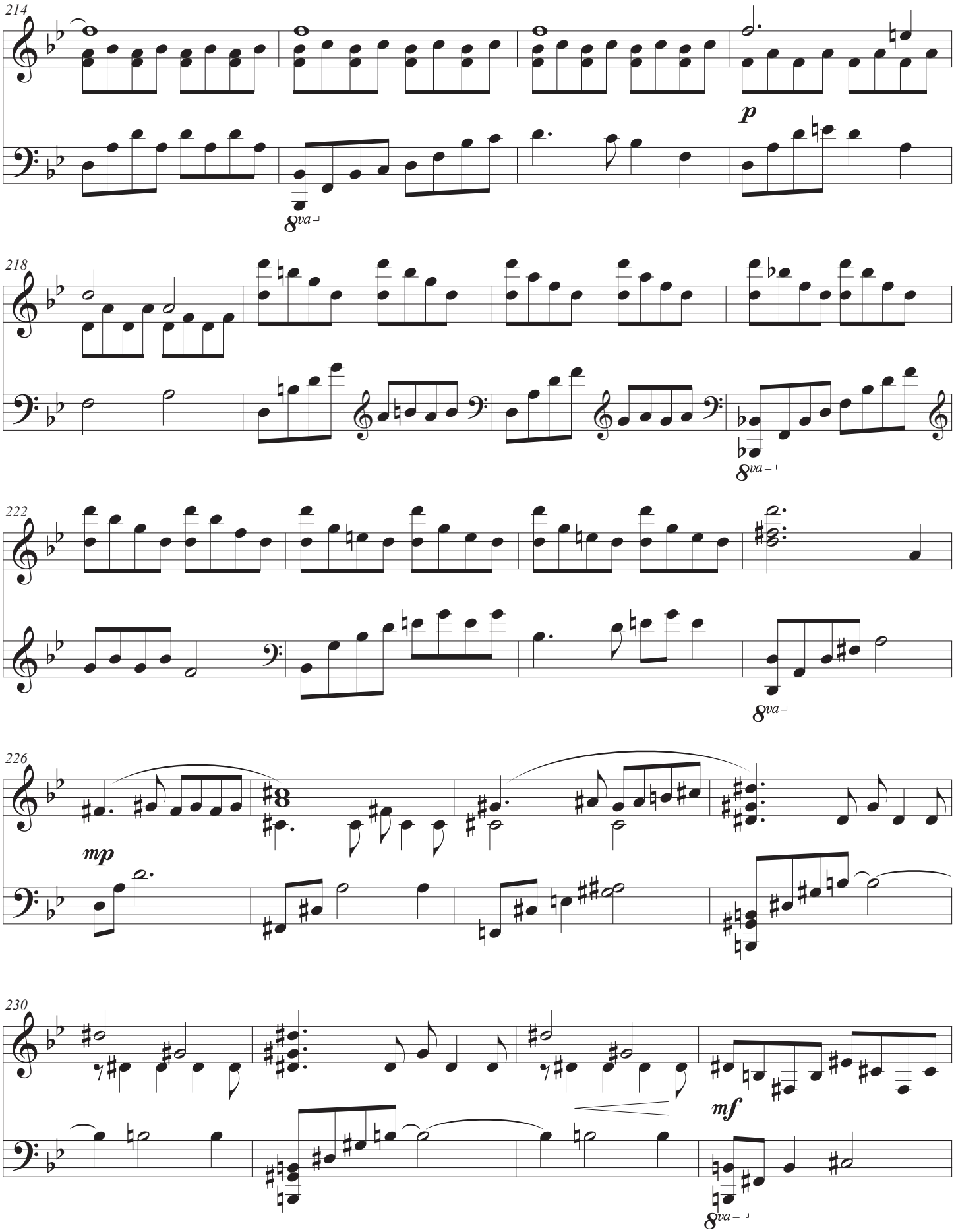
214
p
8va
218
8va
222
8va
226
mp
230
mf
8va

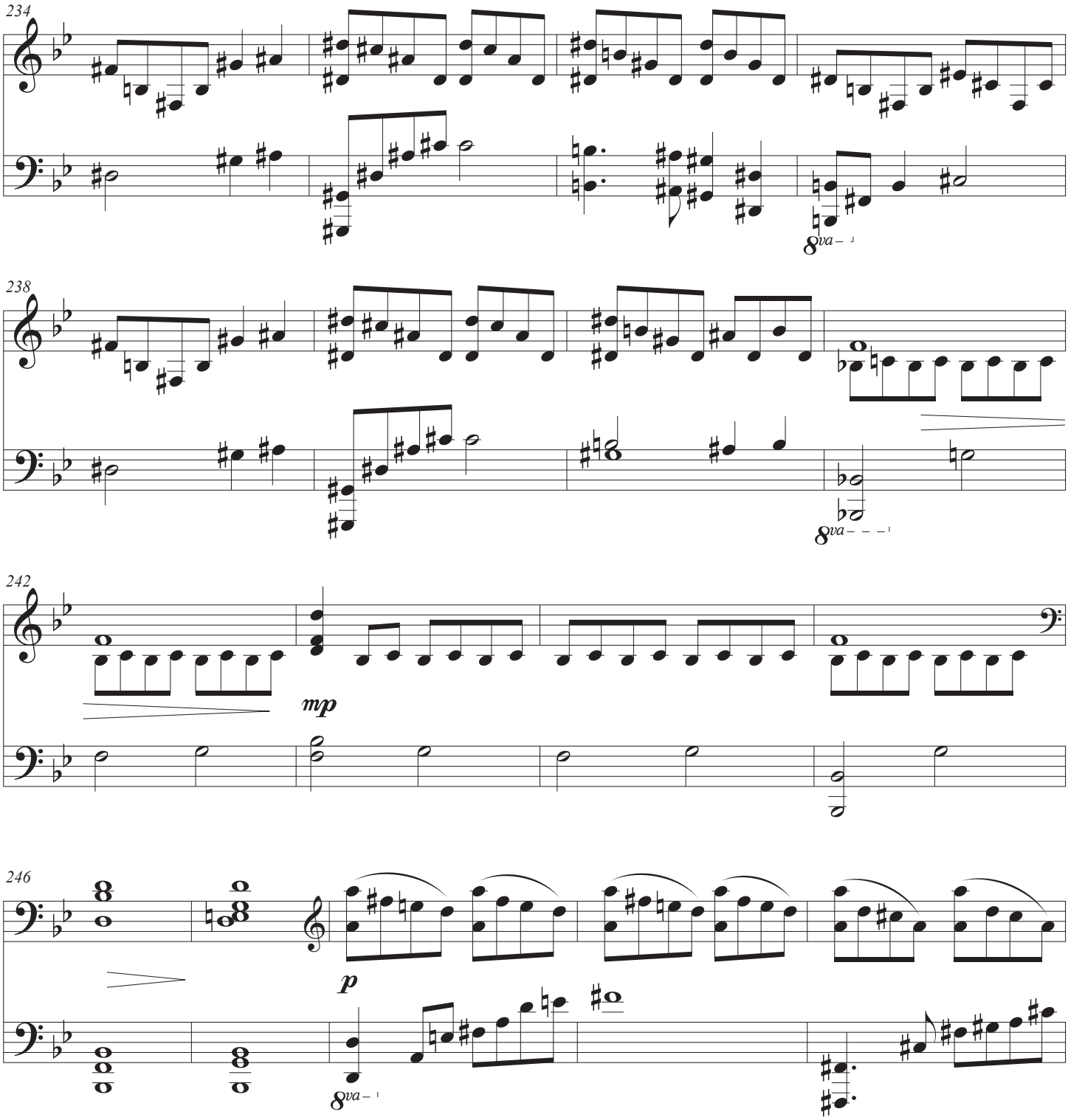
234
8va
238
8va
242
mp
246
p
8va

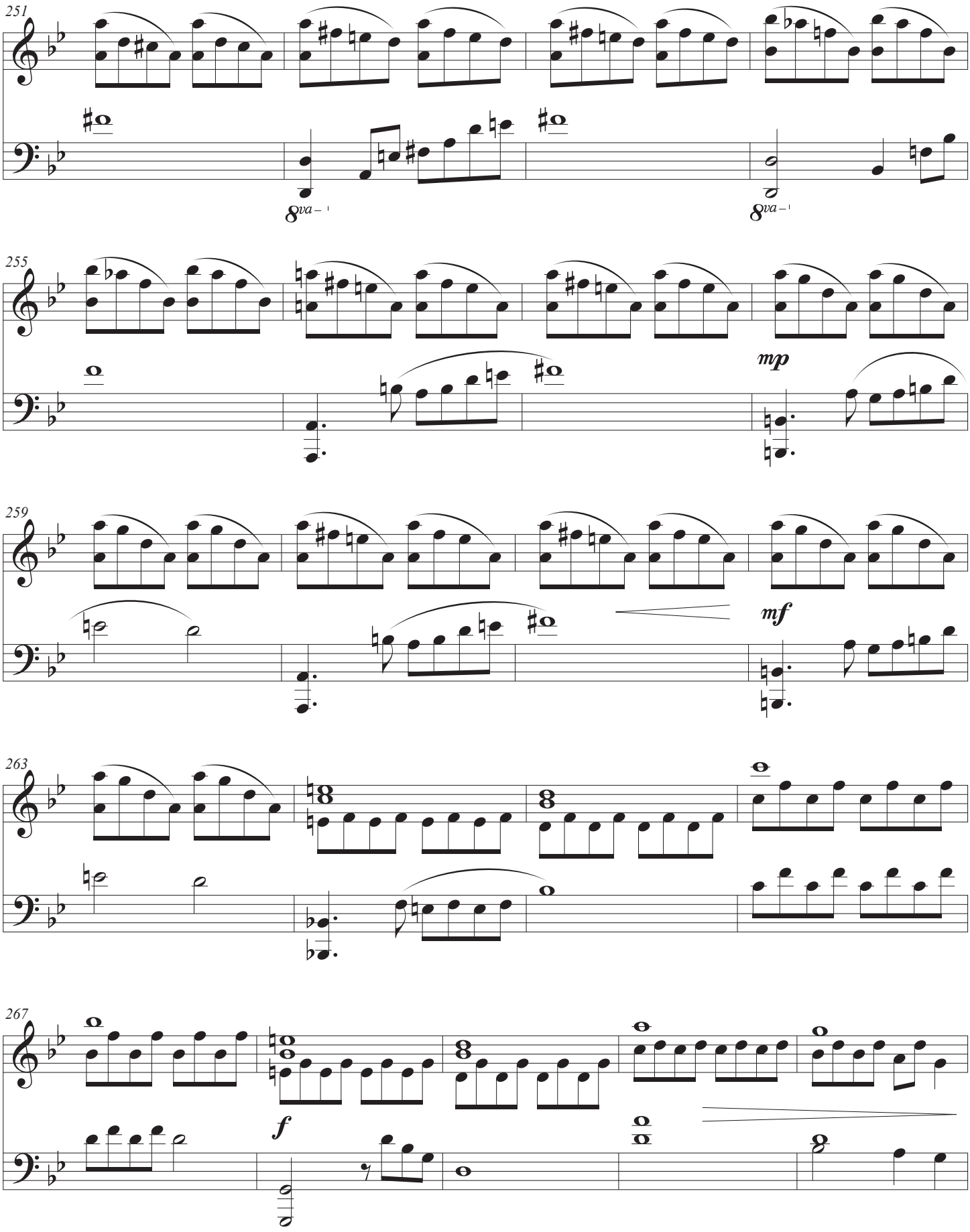
251
8va
8va
255
mp
259
mf
263
267
f

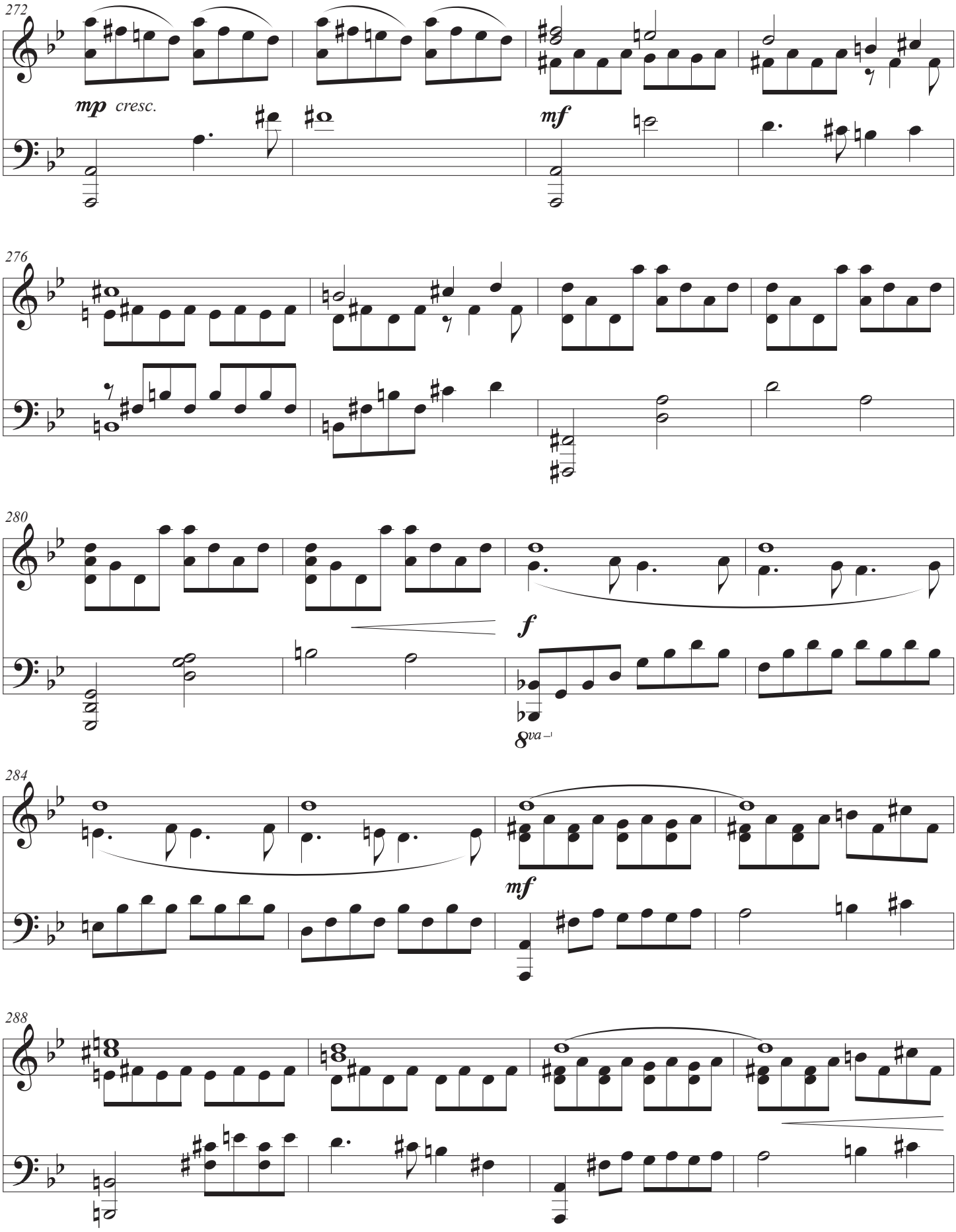
272
mp cresc.
mf
276
280
f
8va
284
mf
288

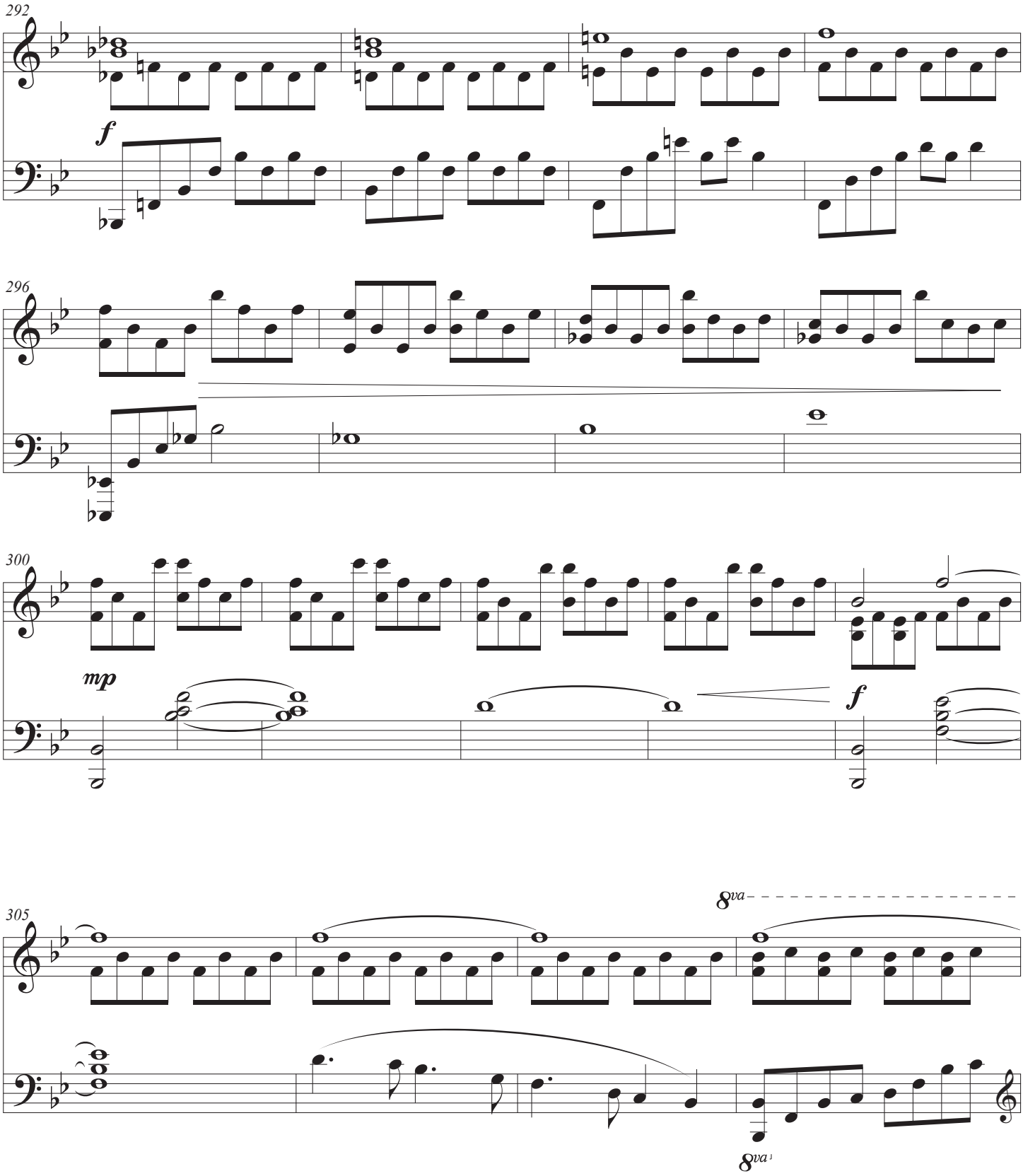
292
f
296
300
mp
f
305
8va
8va

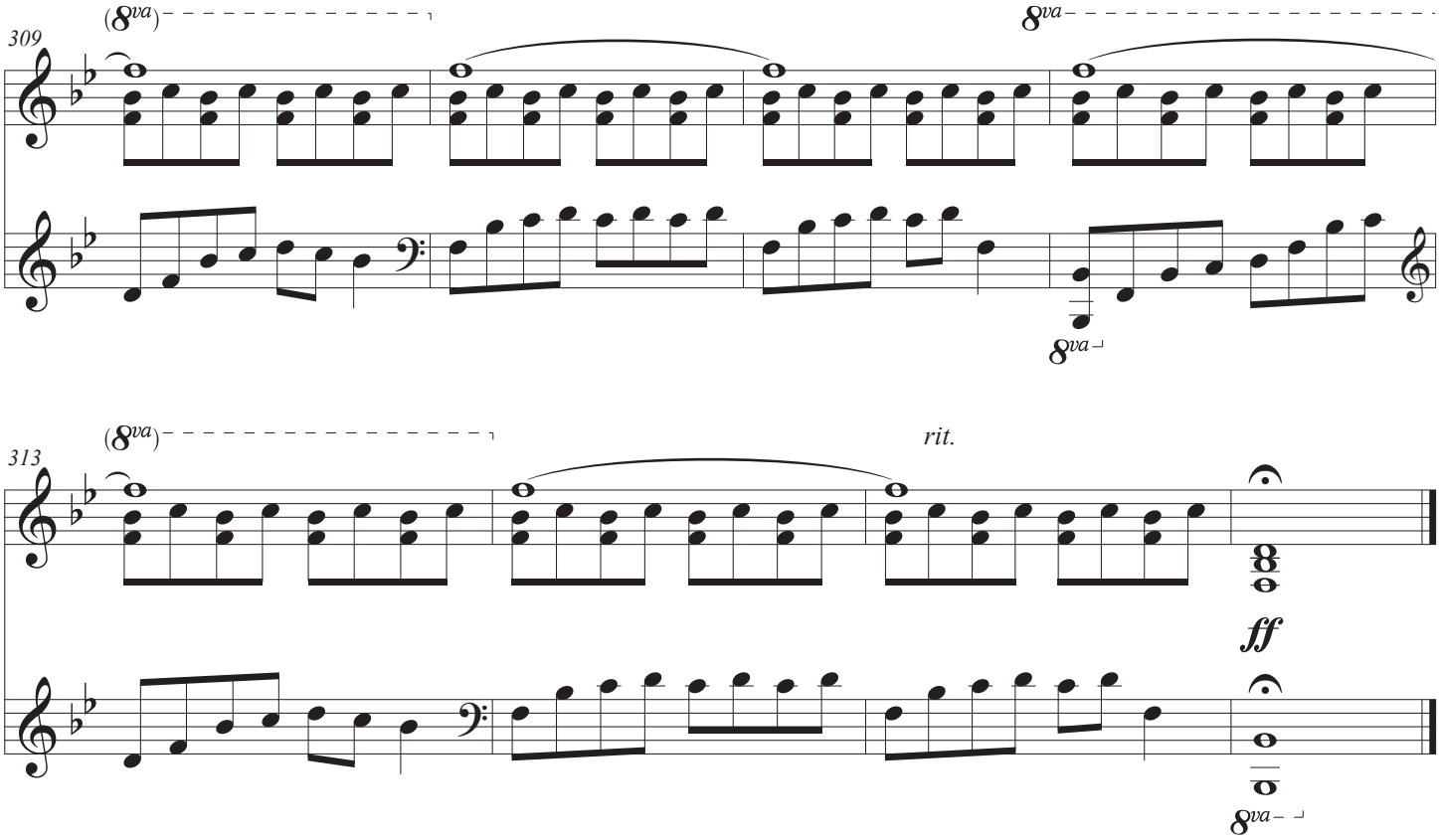
309
(8va)
8va
8va
313
(8va)
rit.
ff
8va

Violin 1
(unis./div.)

Regina caeli

Allegro con spirito (♩ = c. 130)

Kristian Hernes

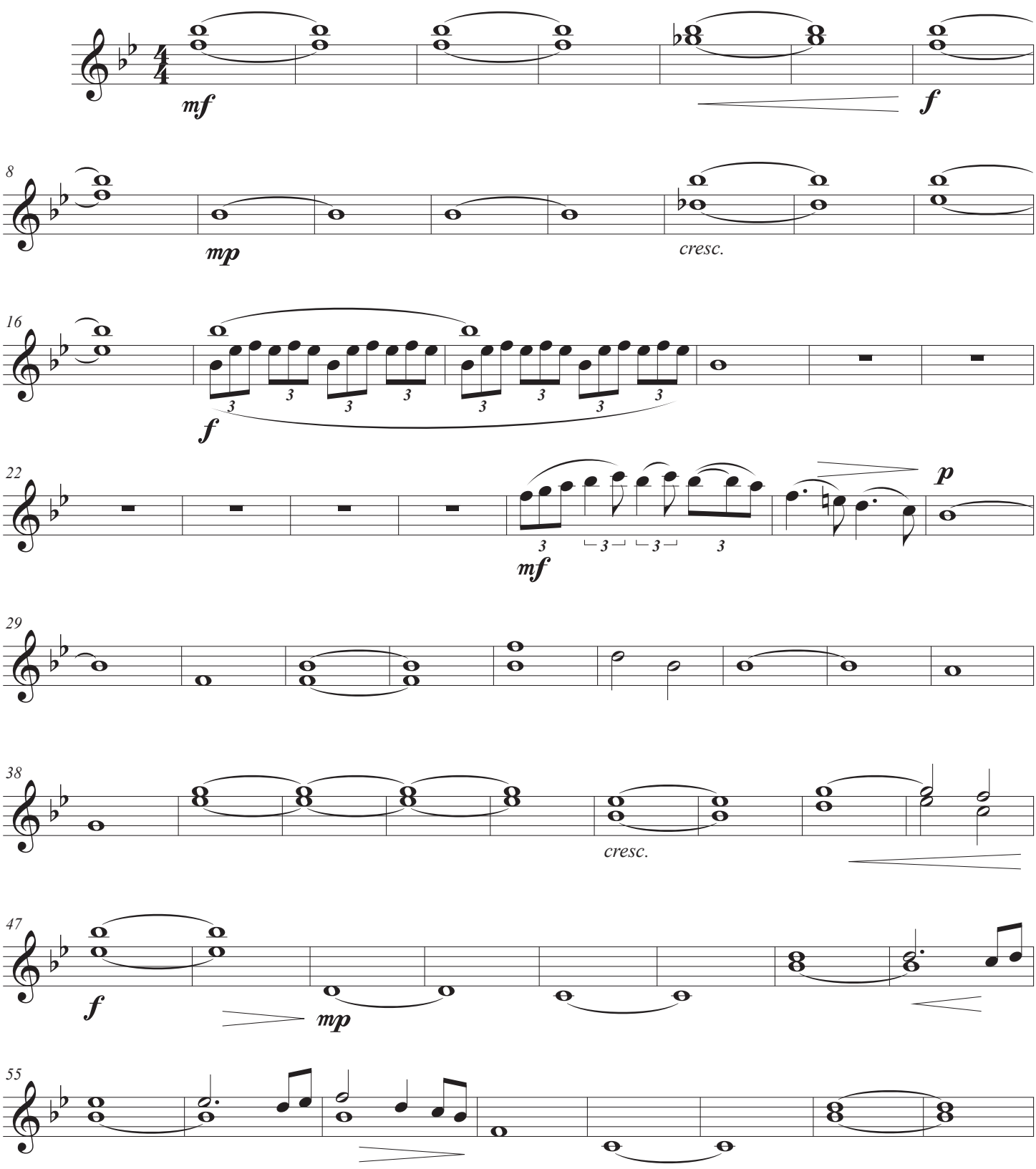

© Kristian Hernes 2019

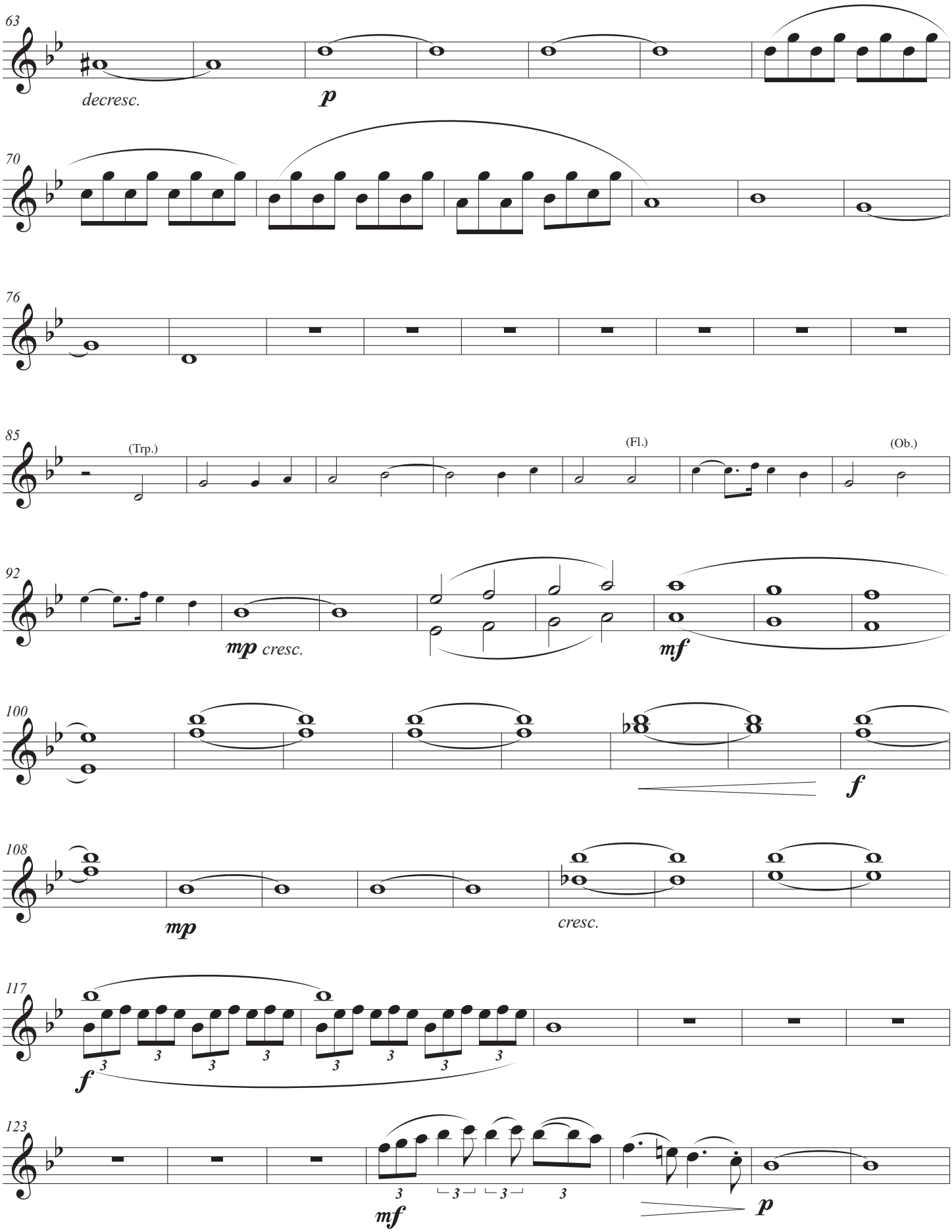
63
decresc.
p
70
76
85
(Trp.)
(Fl.)
(Ob.)
92
mp cresc.
mf
100
f
108
mp
cresc.
117
f
123
mf
p

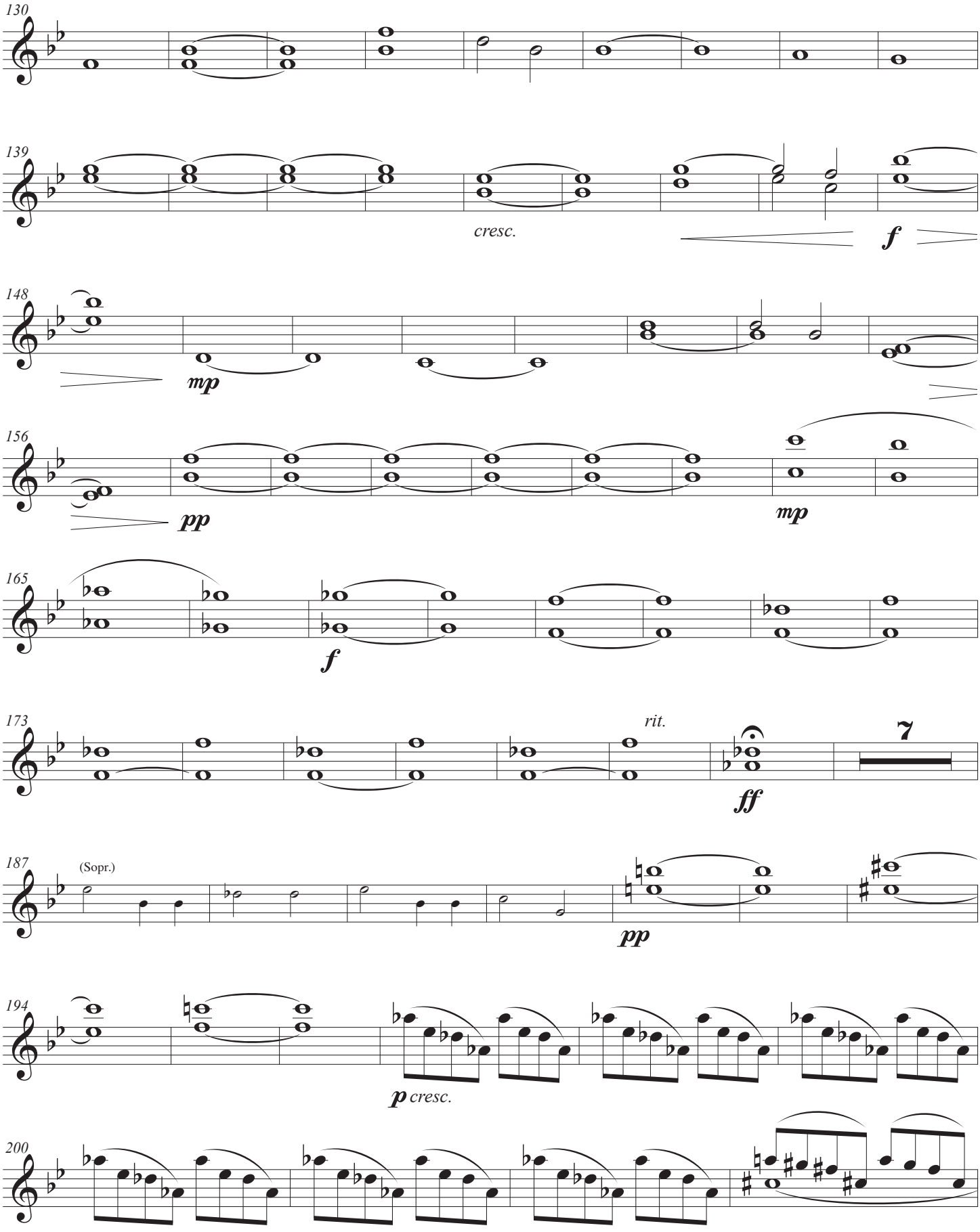
130
139
cresc.
f
148
mp
156
pp
mp
165
f
173
rit.
ff
7
187
(Sopr.)
pp
194
p cresc.
200

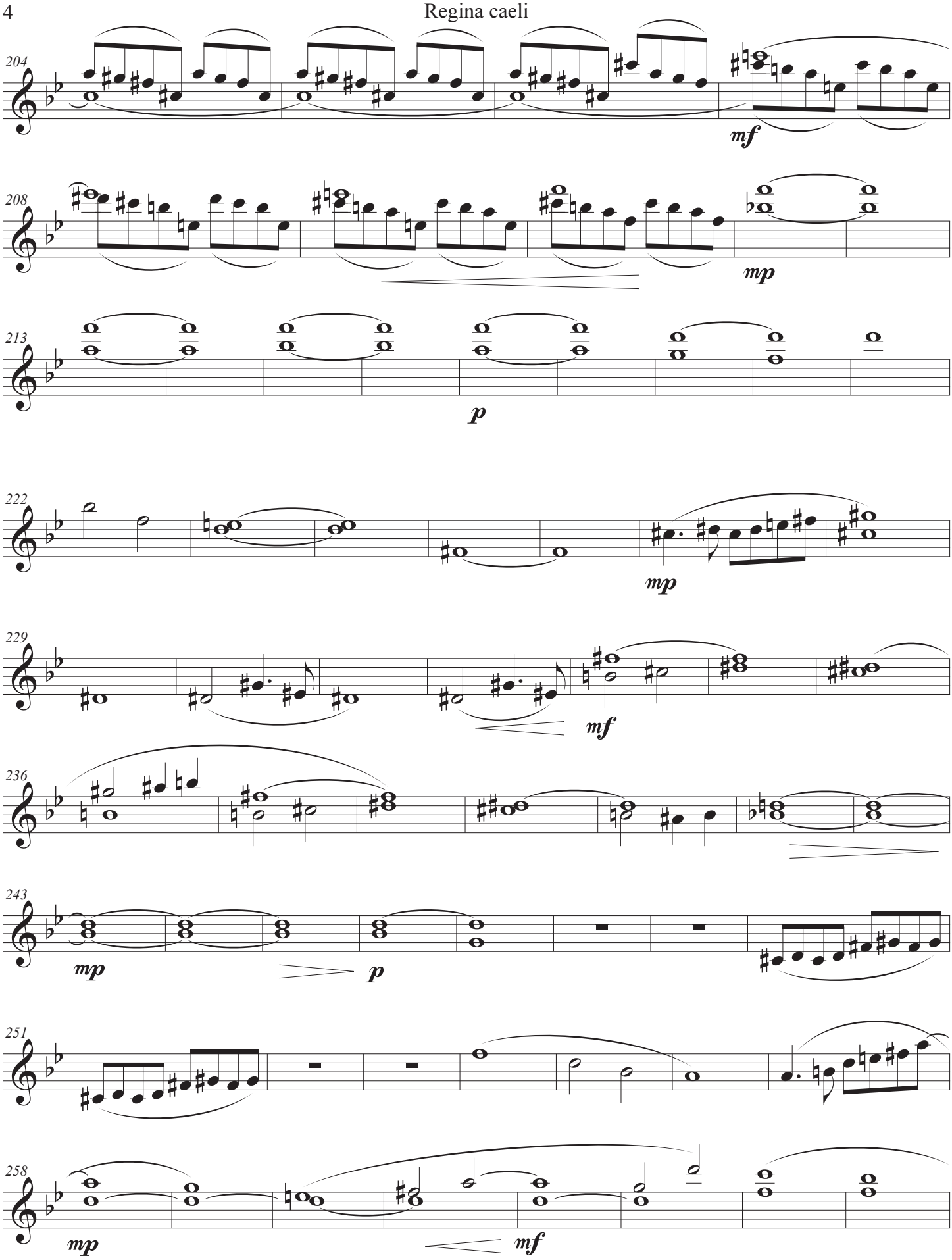
204
mf
208
mp
213
p
222
mp
229
mf
236
243
mp
p
251
258
mp
mf

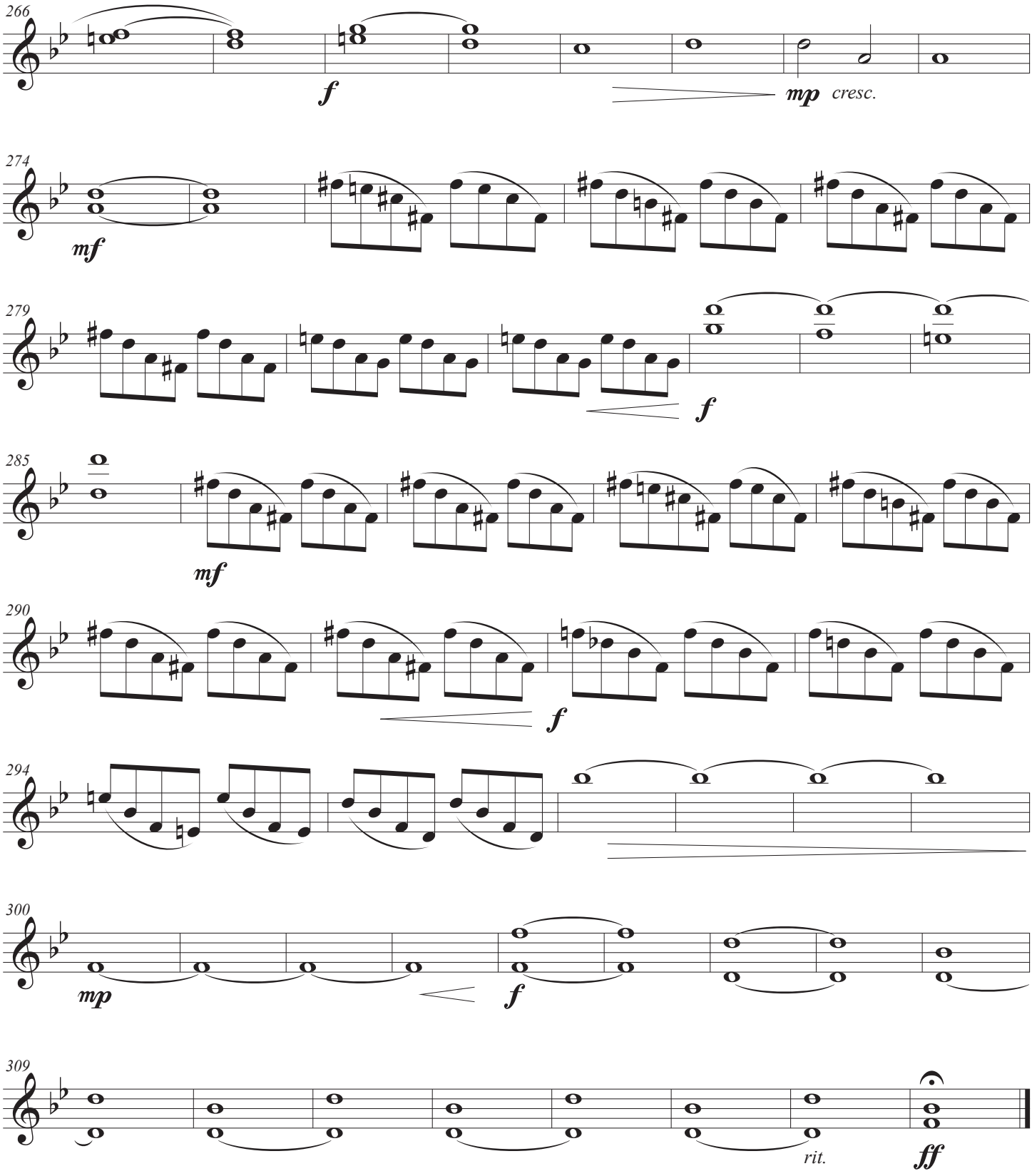
266
f
mp cresc.
274
mf
279
f
285
mf
290
f
294
300
mp
f
309
rit.
ff

Violin 2
(unis./div.)

Regina caeli

Kristian Hernes

Allegro con spirito (♩ = c. 130)

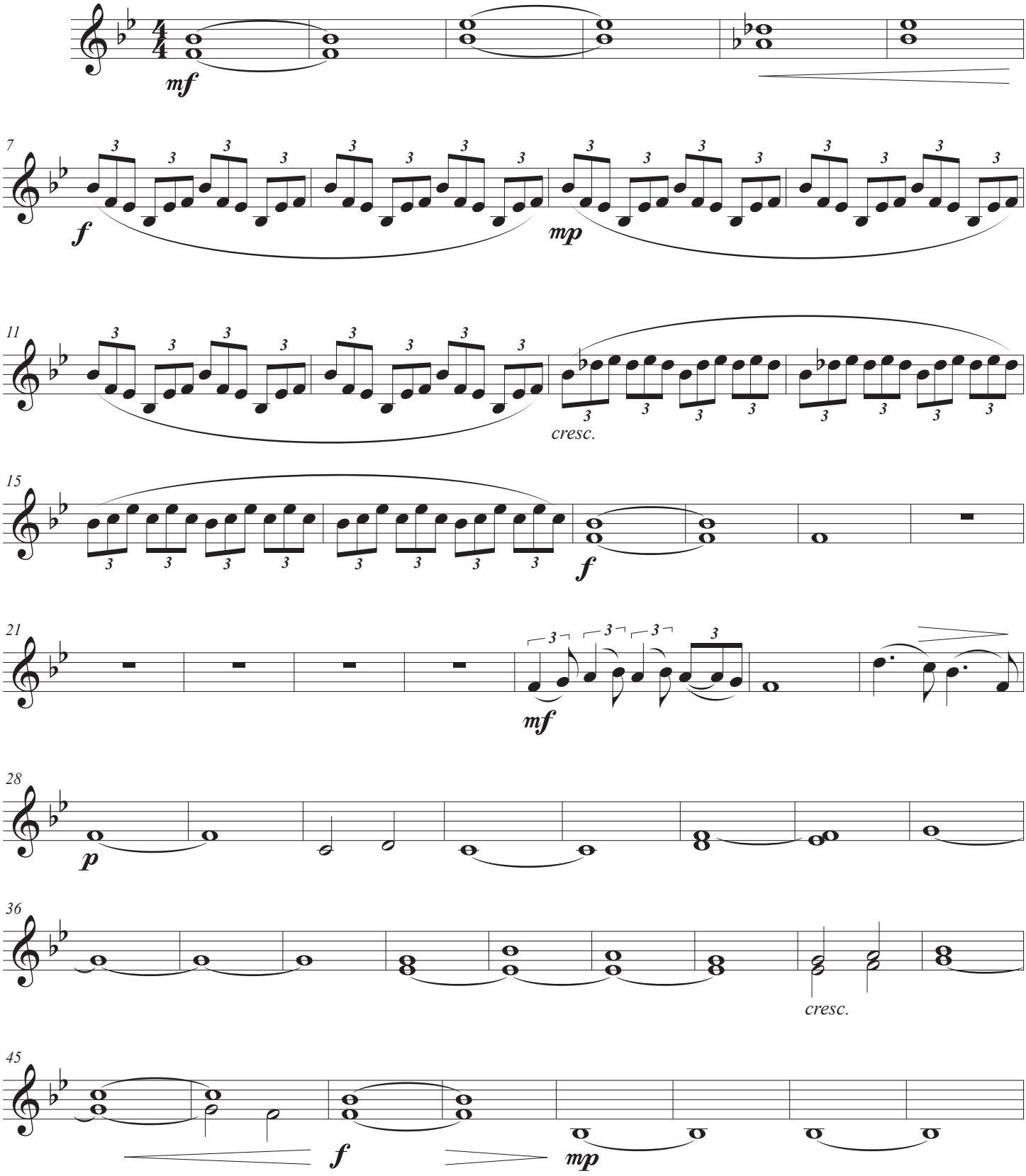

© Kristian Hernes 2019

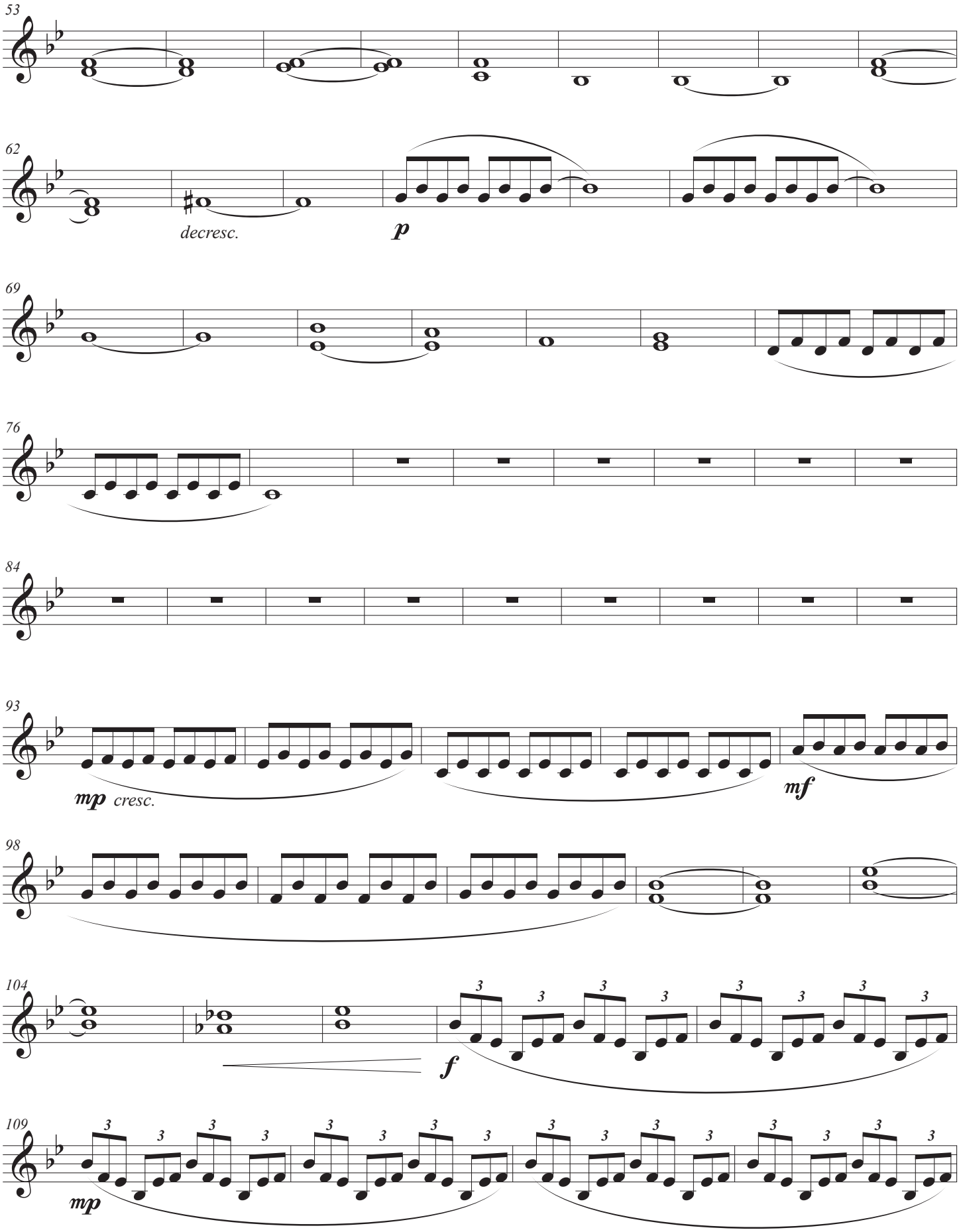
53
62
decresc.
p
69
76
84
93
mp cresc.
mf
98
104
f
109
mp

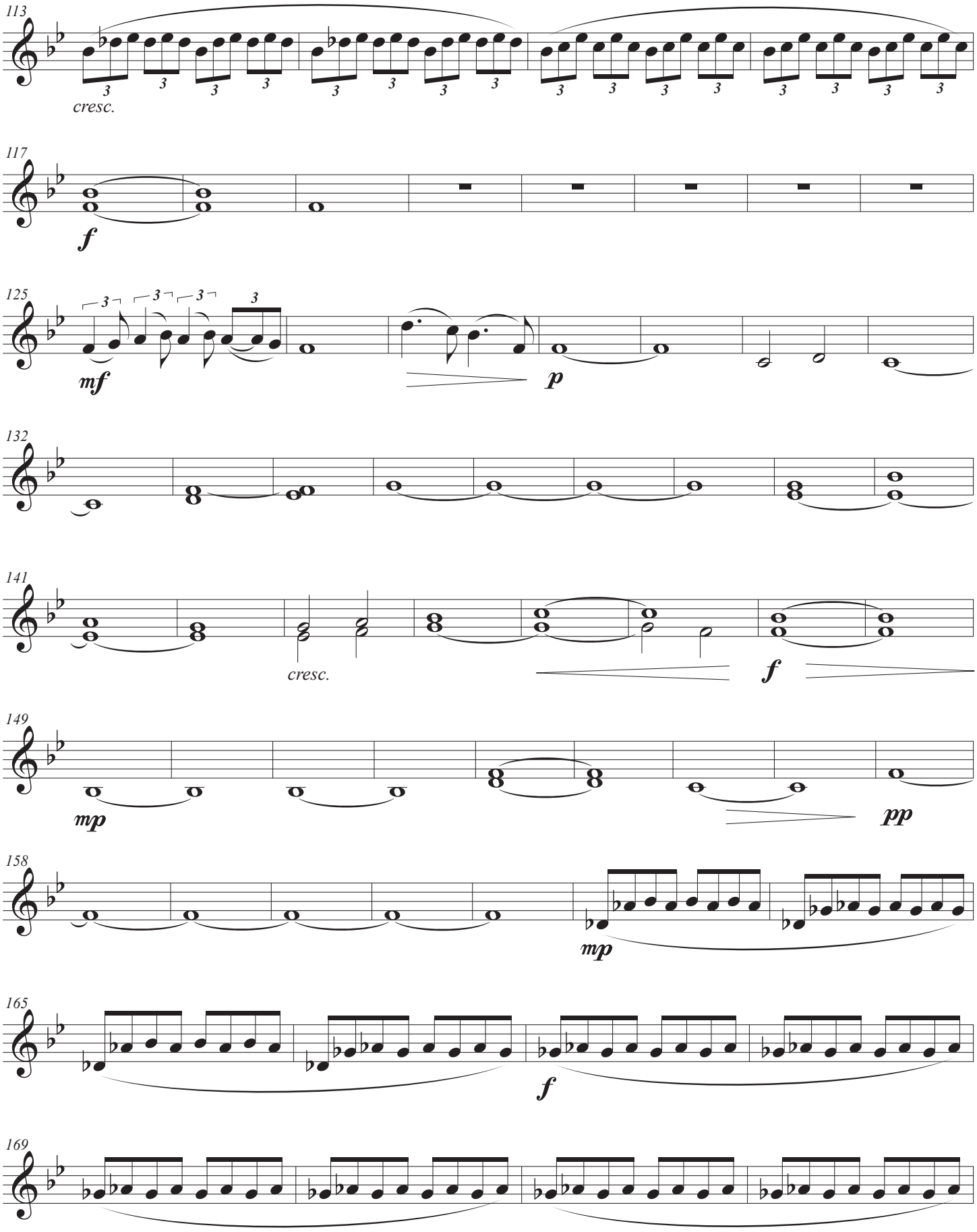
113
cresc.
117
f
125
mf
p
132
141
cresc.
f
149
mp
pp
158
mp
165
f
169

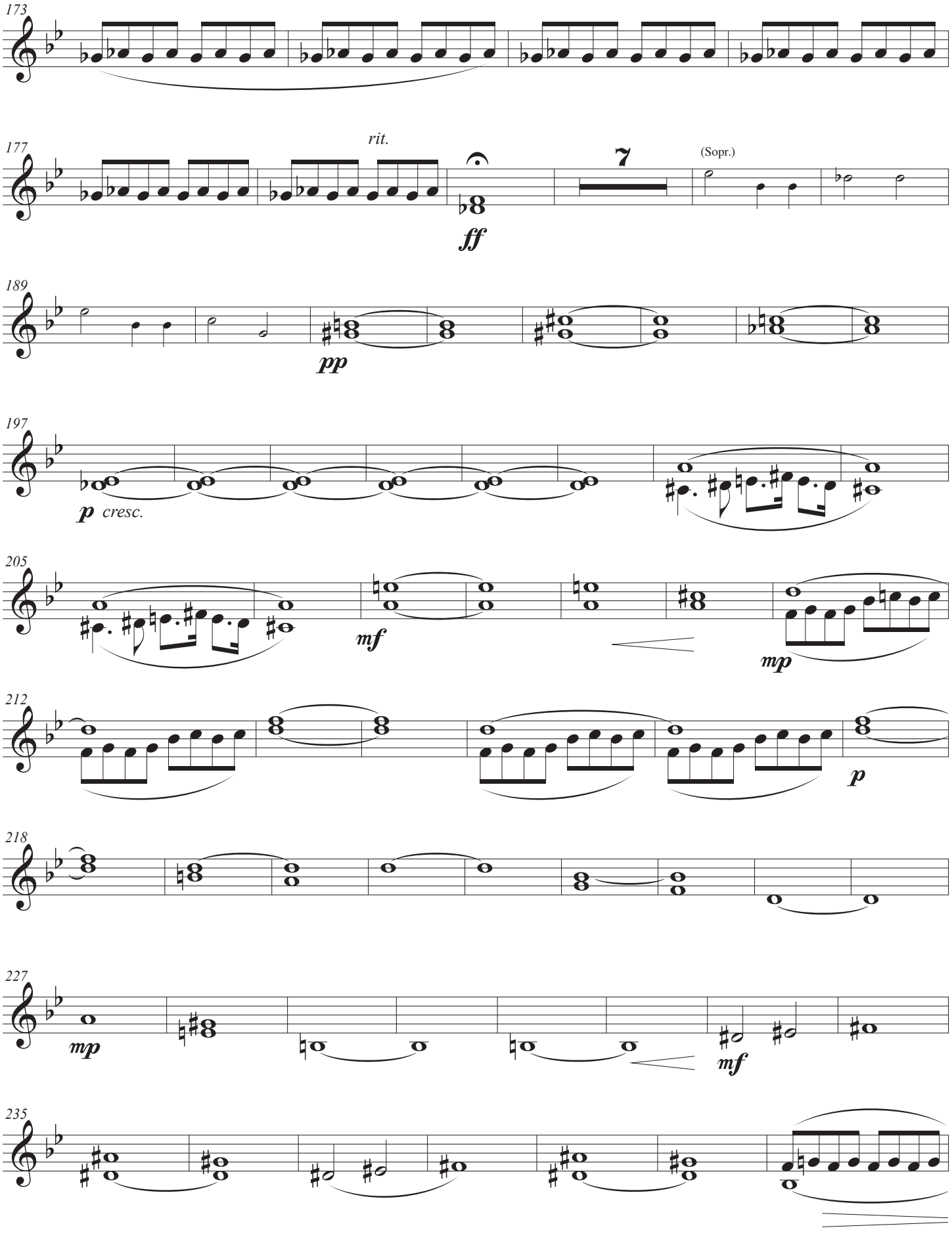
173
177
rit.
7
(Sopr.)
ff
189
pp
197
p cresc.
205
mf
mp
212
p
218
227
mp
mf
235

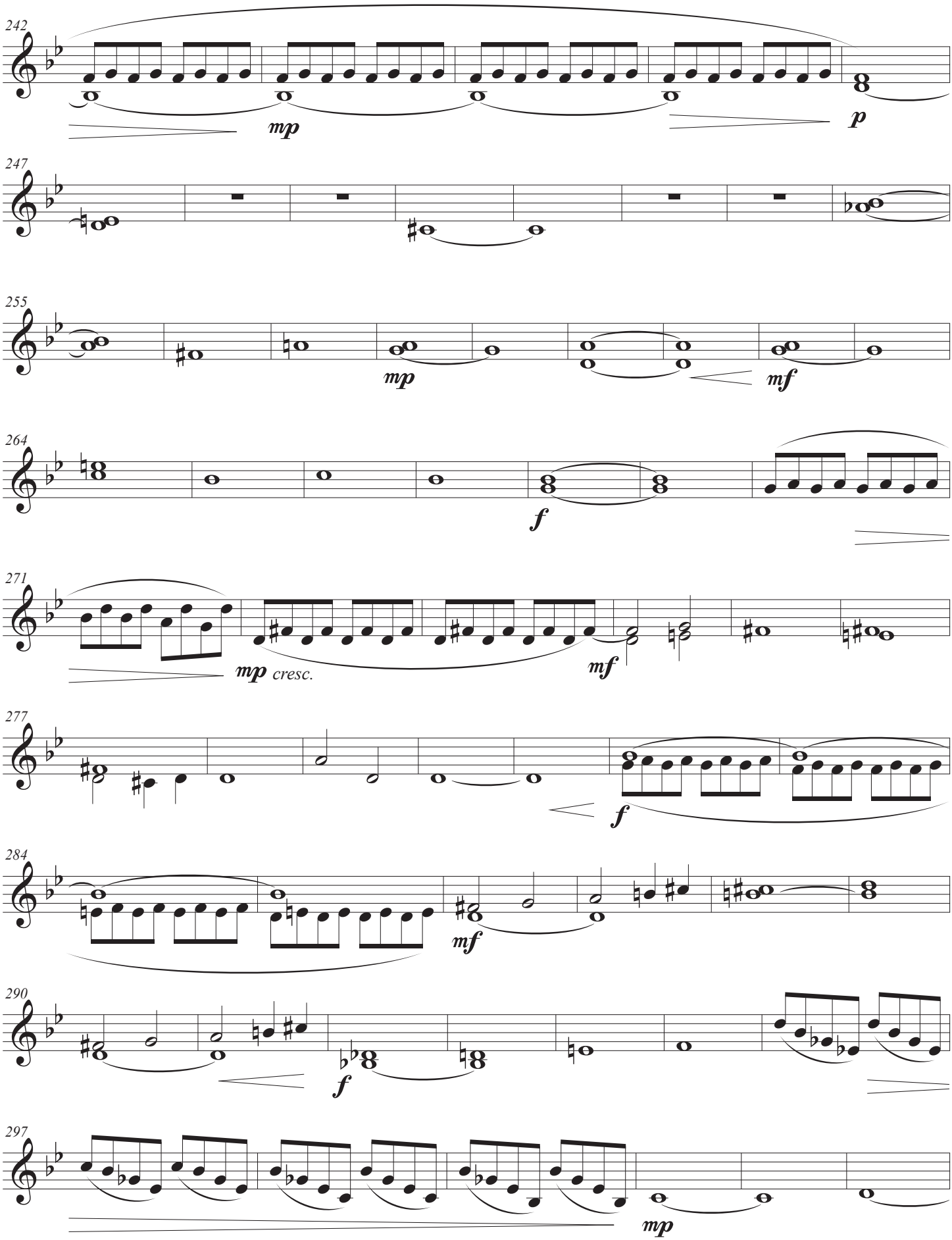
242
mp
p
247
255
mp
mf
264
f
271
mp cresc.
mf
277
f
284
mf
290
f
297
mp

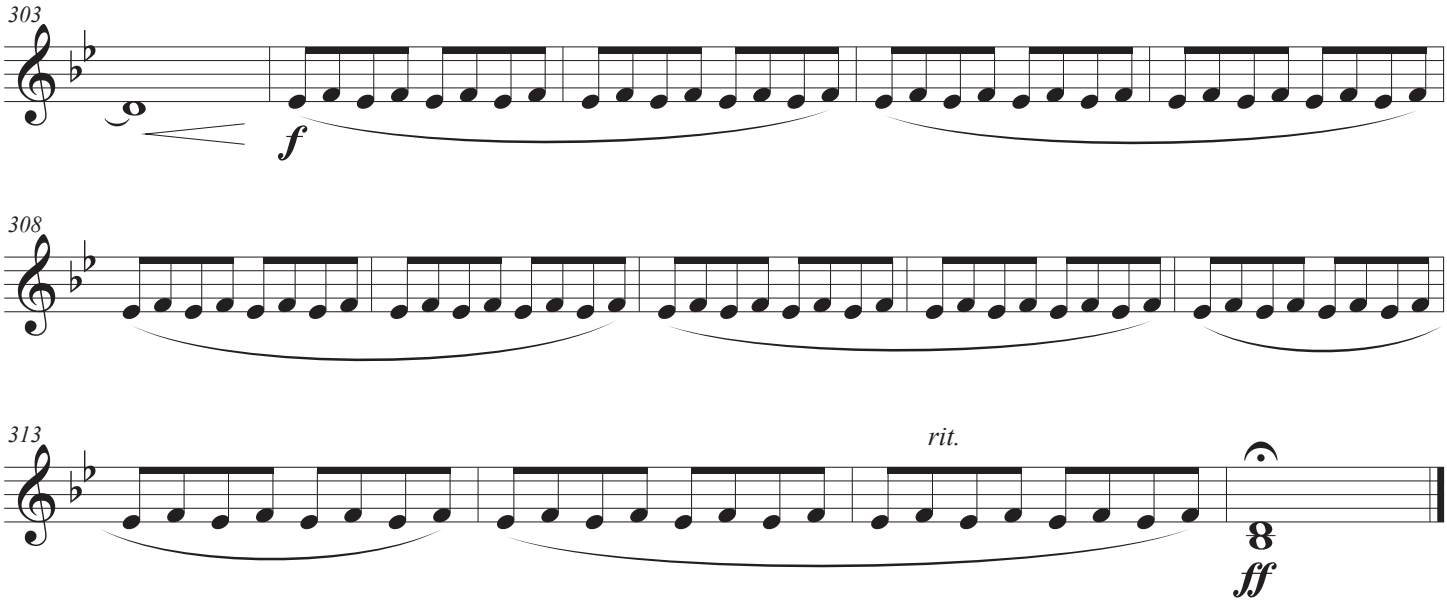
303
f
308
313
rit.
ff

Viola
(unis./div)

Regina caeli

Kristian Hernes

Allegro con spirito (♩ = c. 130)

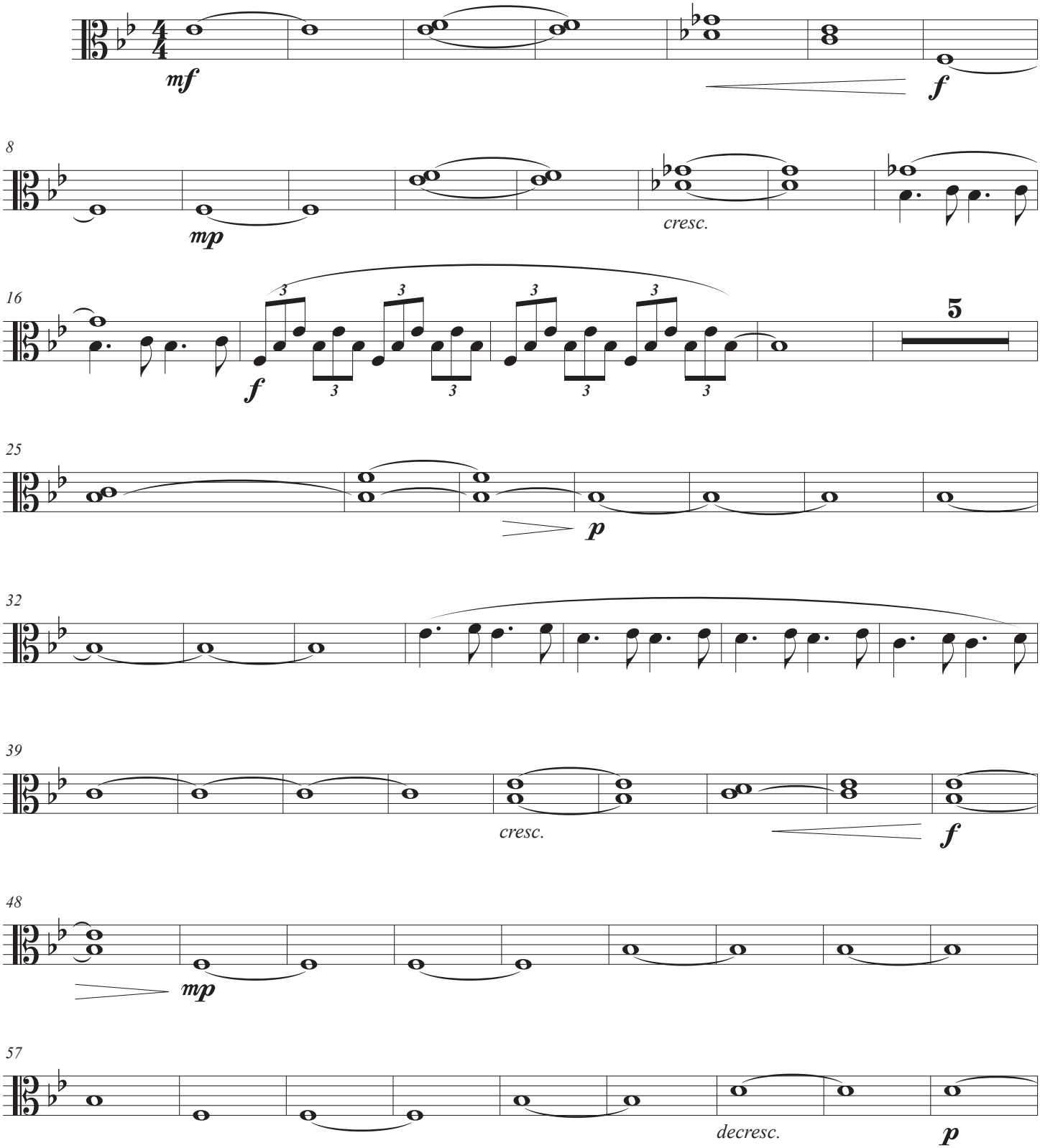

© Kristian Hernes 2019

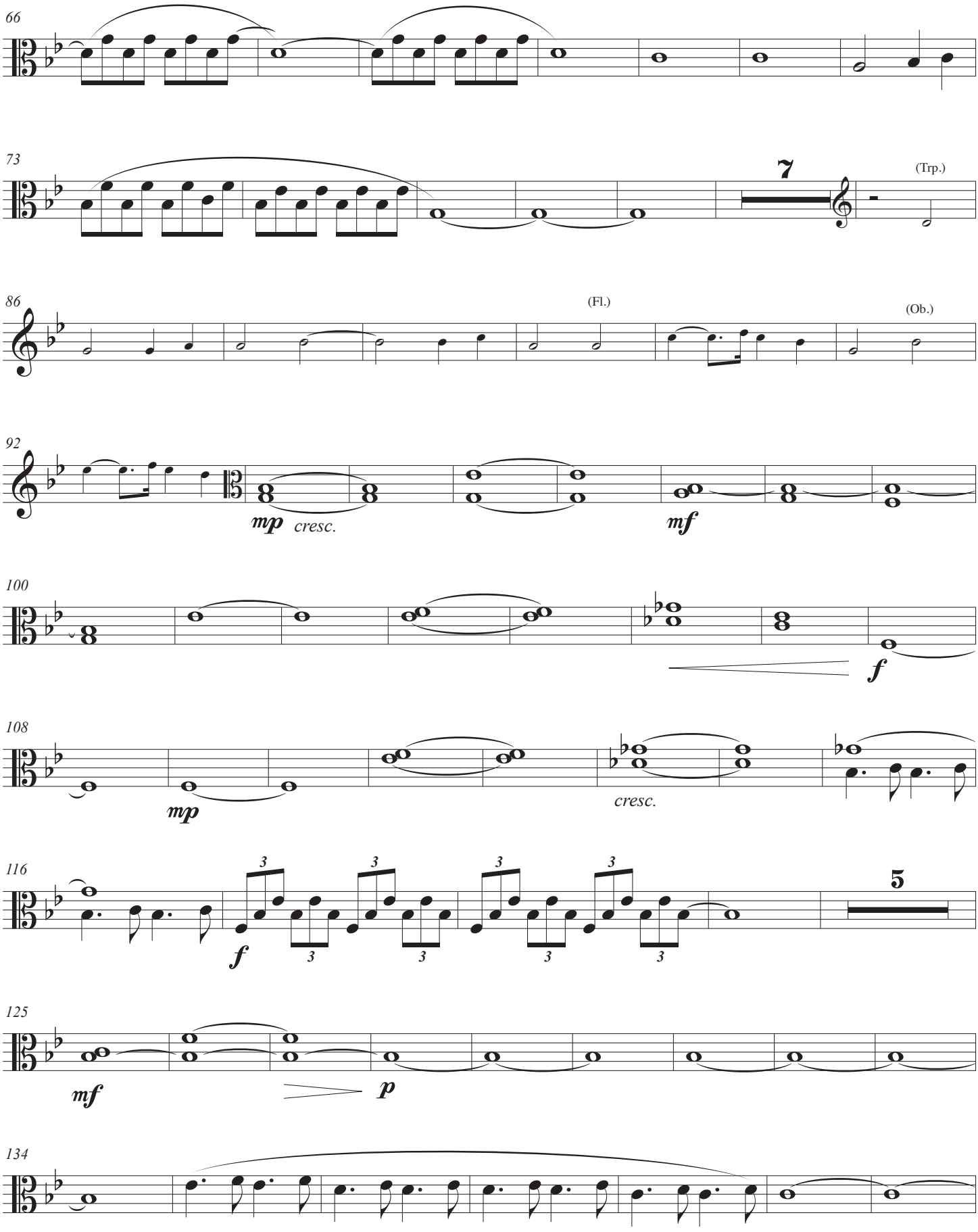
66
73
7
(Trp.)
86
(Fl.)
(Ob.)
92
mp cresc.
mf
100
f
108
mp
cresc.
116
3
f
5
125
mf
p
134

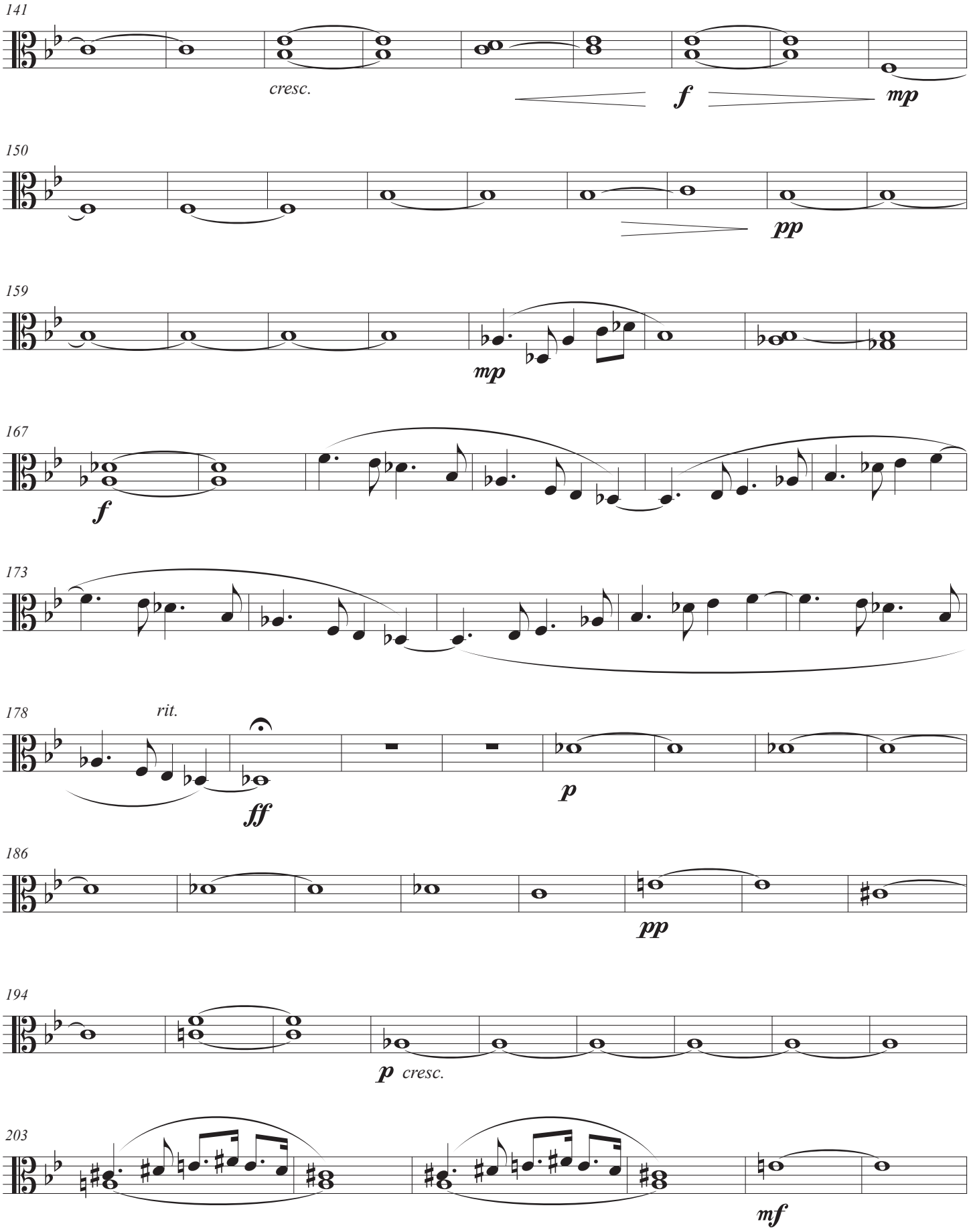
141
cresc.
f
mp
150
pp
159
mp
167
f
173
178
rit.
ff
p
186
pp
194
p cresc.
203
mf

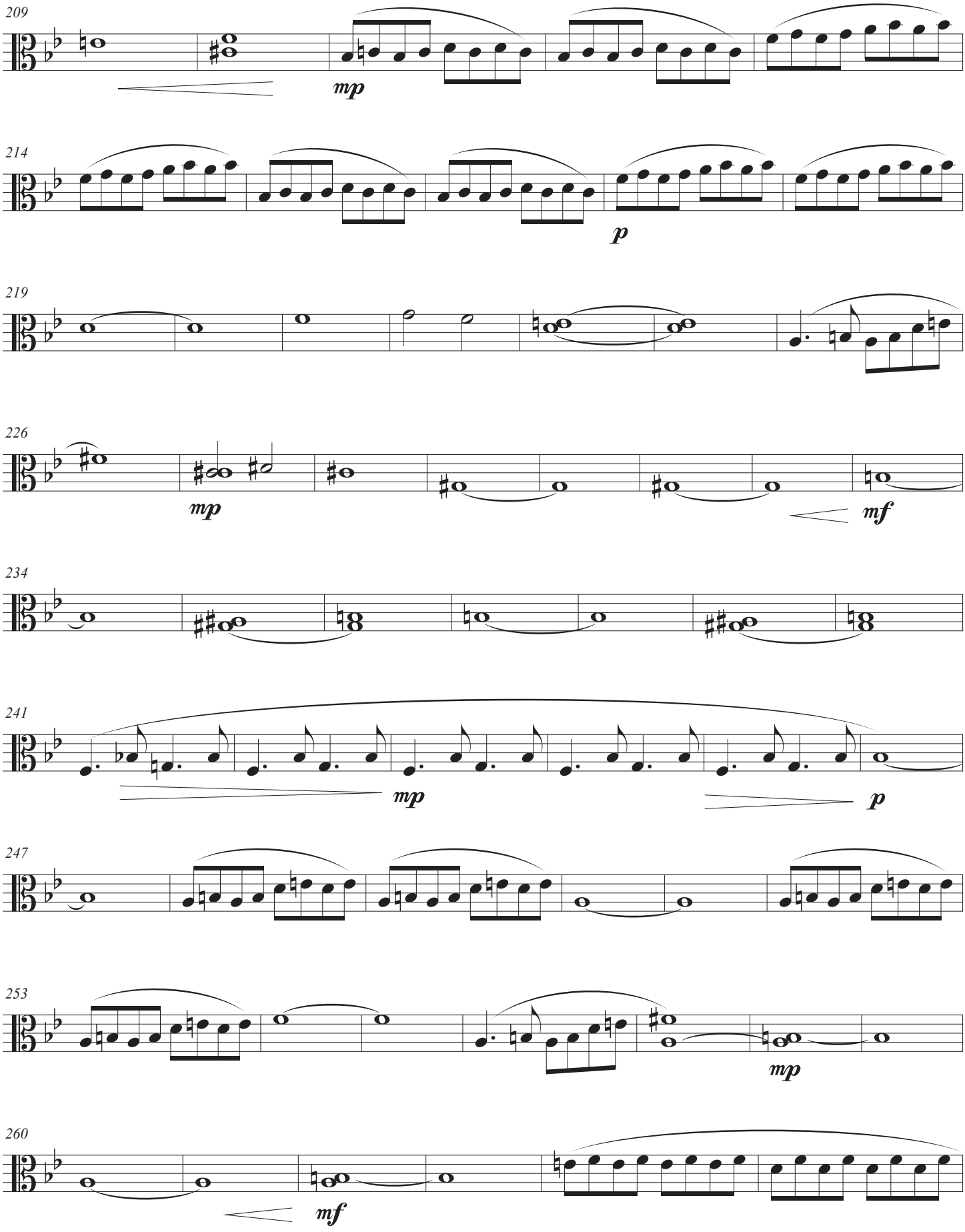
209
mp
214
p
219
226
mp
mf
234
241
mp
p
247
253
mp
260
mf

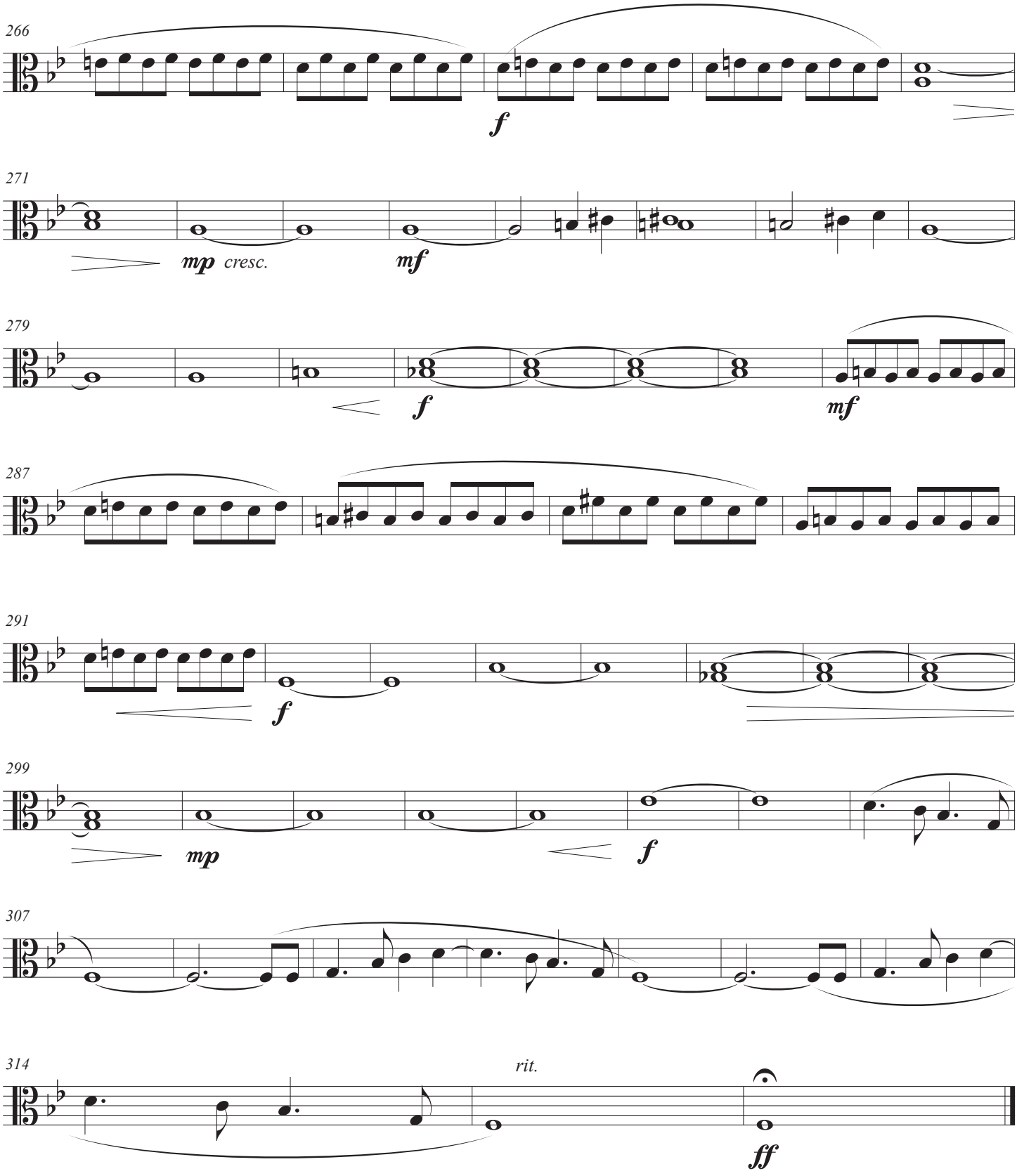
266
f
271
mp cresc.
mf
279
f
mf
287
291
f
299
mp
f
307
314
rit.
ff

Cello
(unis./div.)

Regina caeli

Kristian Hernes

Allegro con spirito (♩ = c. 130)

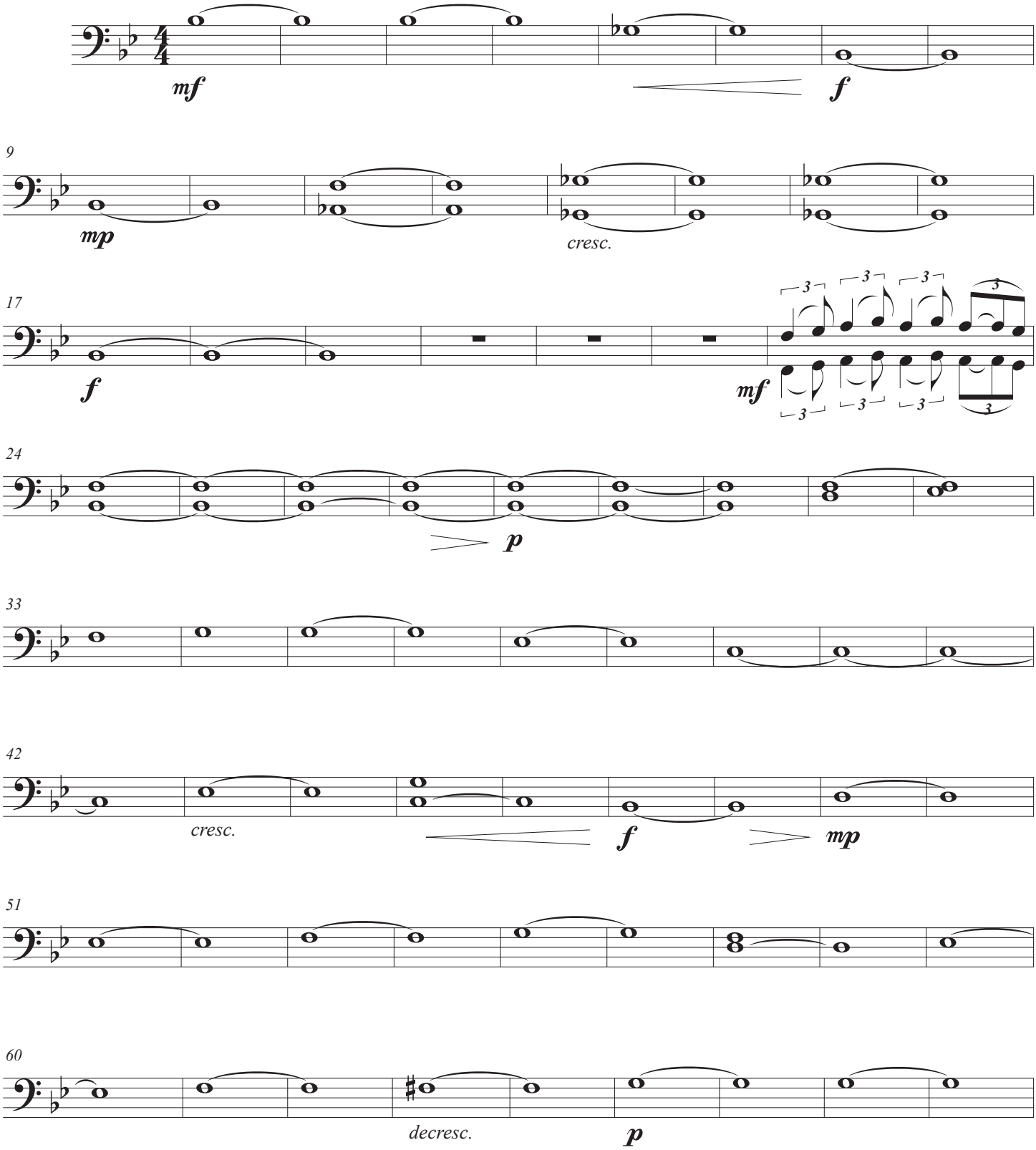

© Kristian Hernes 2019

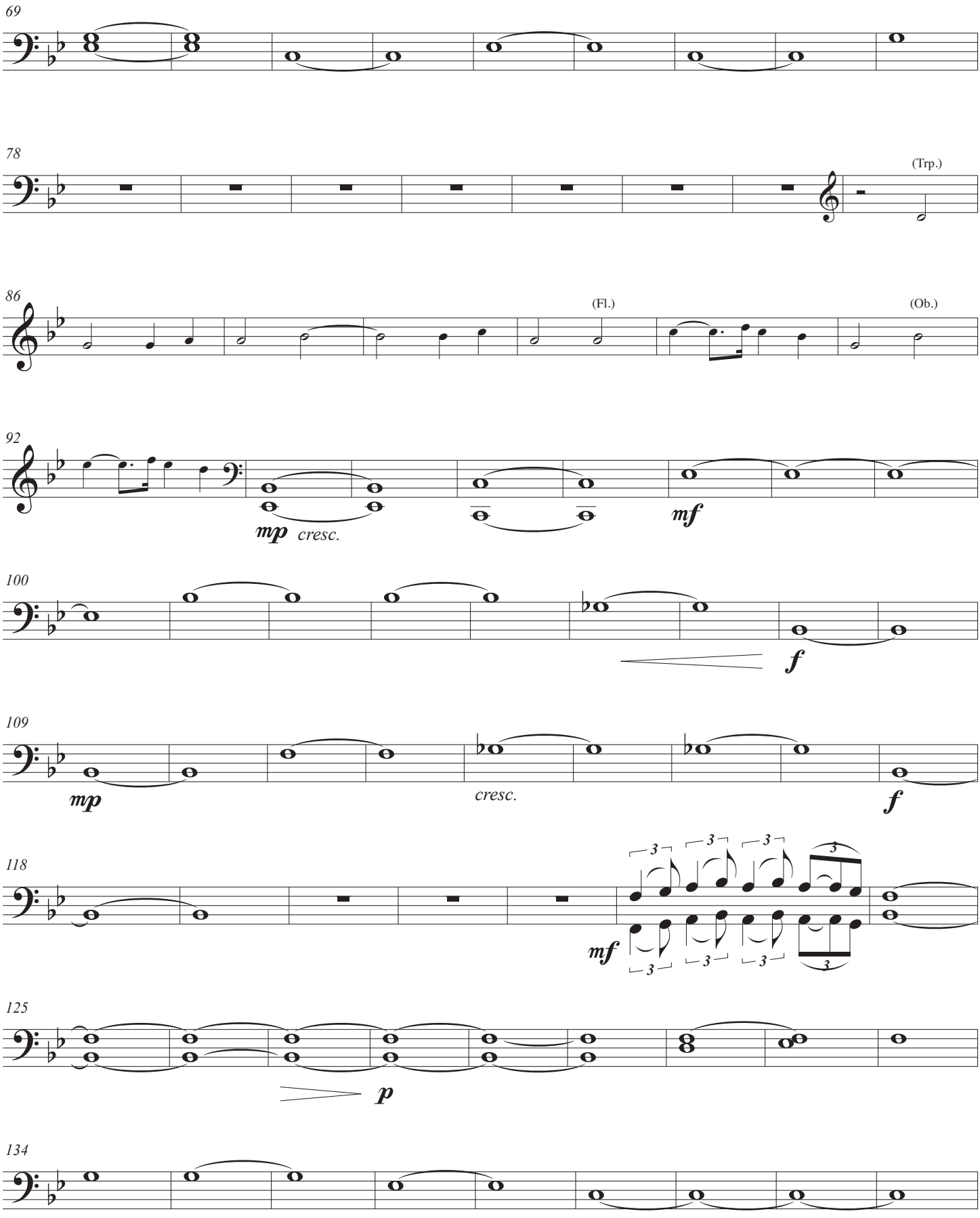
69
78
(Trp.)
86
(Fl.)
(Ob.)
92
mp cresc.
mf
100
f
109
mp
cresc.
f
118
mf
125
p
134

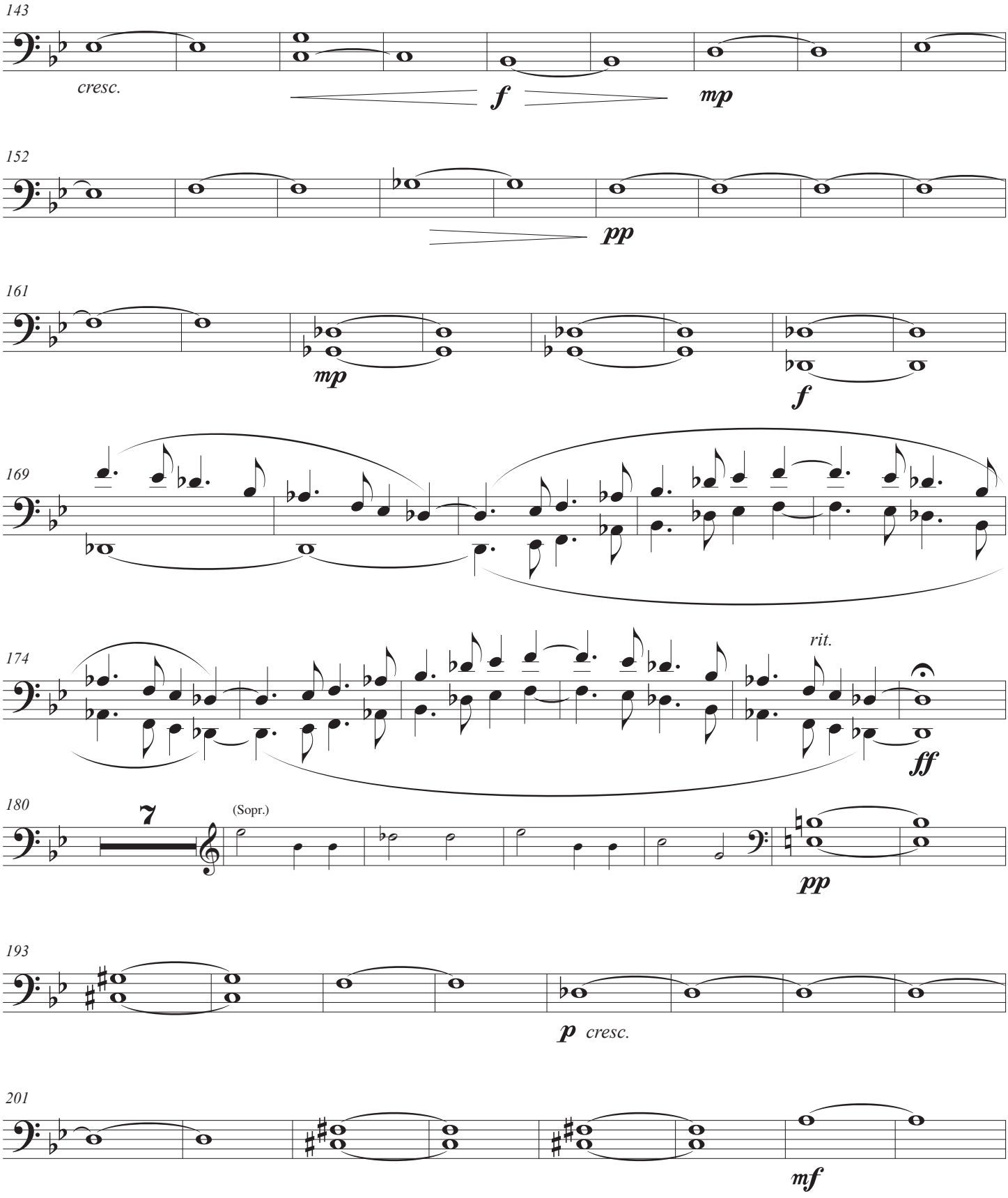
143
cresc.
f
mp
152
pp
161
mp
f
169
174
rit.
ff
180
7
(Sopr.)
pp
193
p cresc.
201
mf

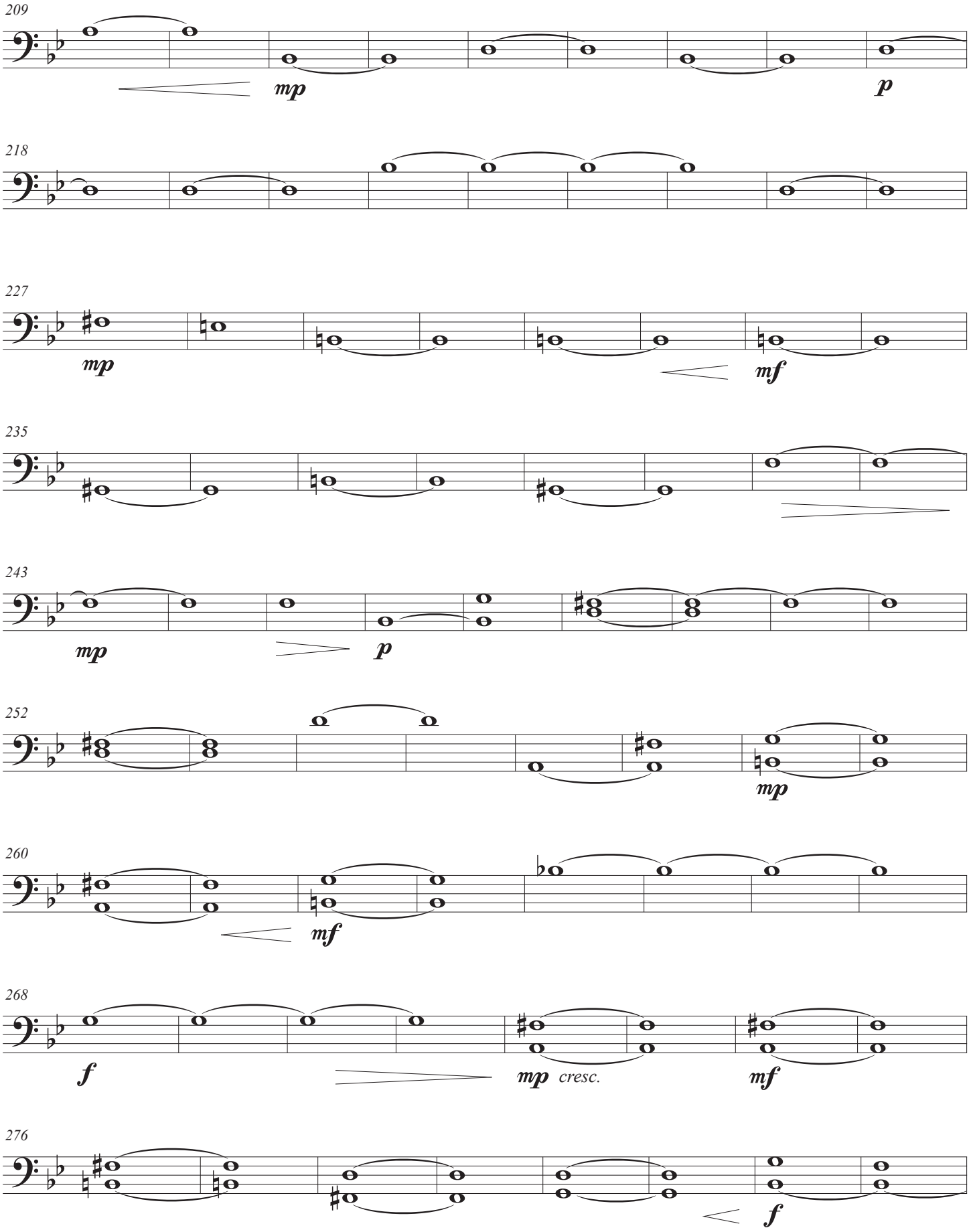
209
mp
p
218
227
mp
mf
235
243
mp
p
252
mp
260
mf
268
f
mp cresc.
mf
276
f

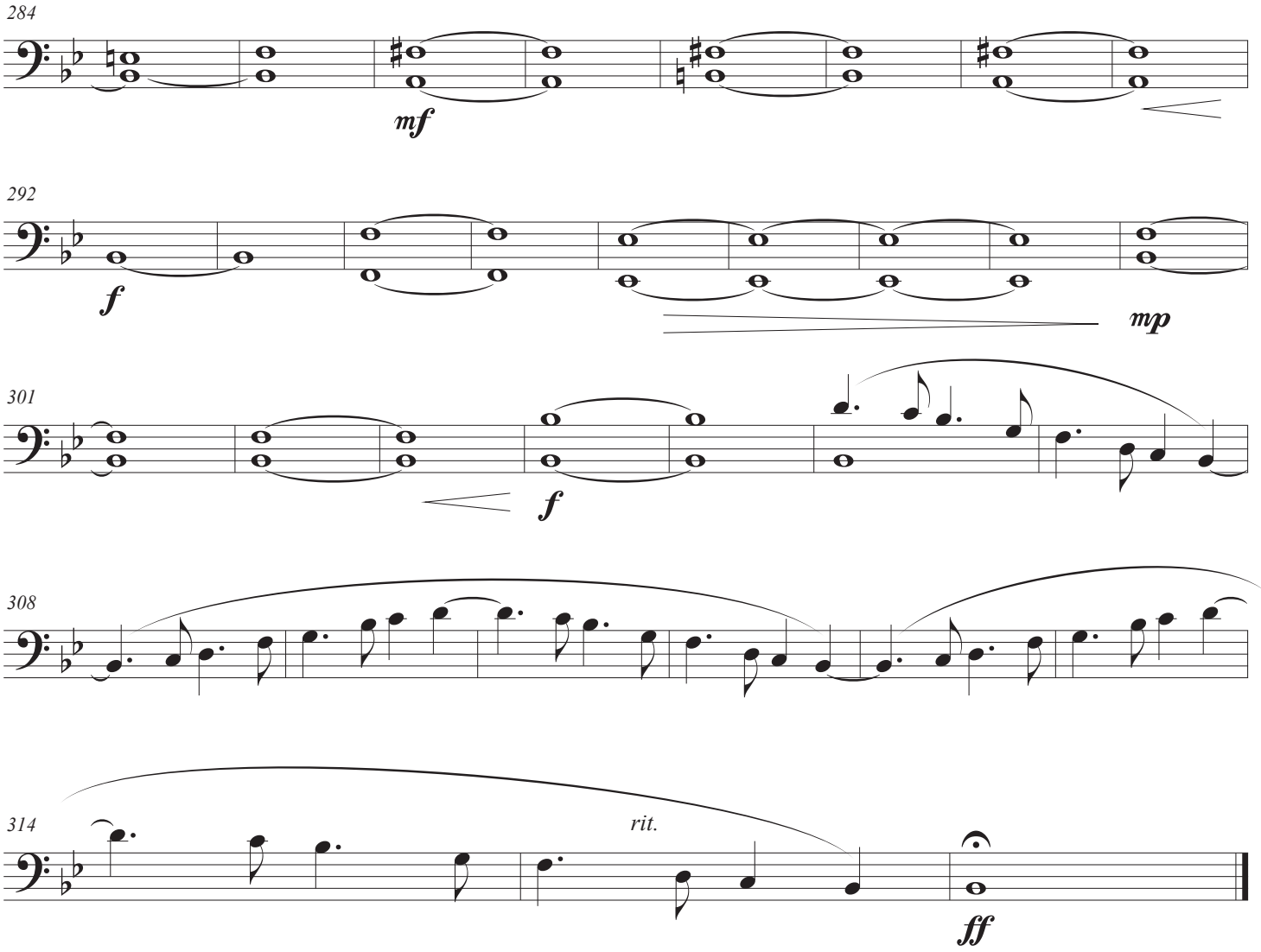
284
mf
292
f
mp
301
f
308
314
rit.
ff

Double bass

Regina caeli

Kristian Hernes

Allegro con spirito (♩ = c. 130)

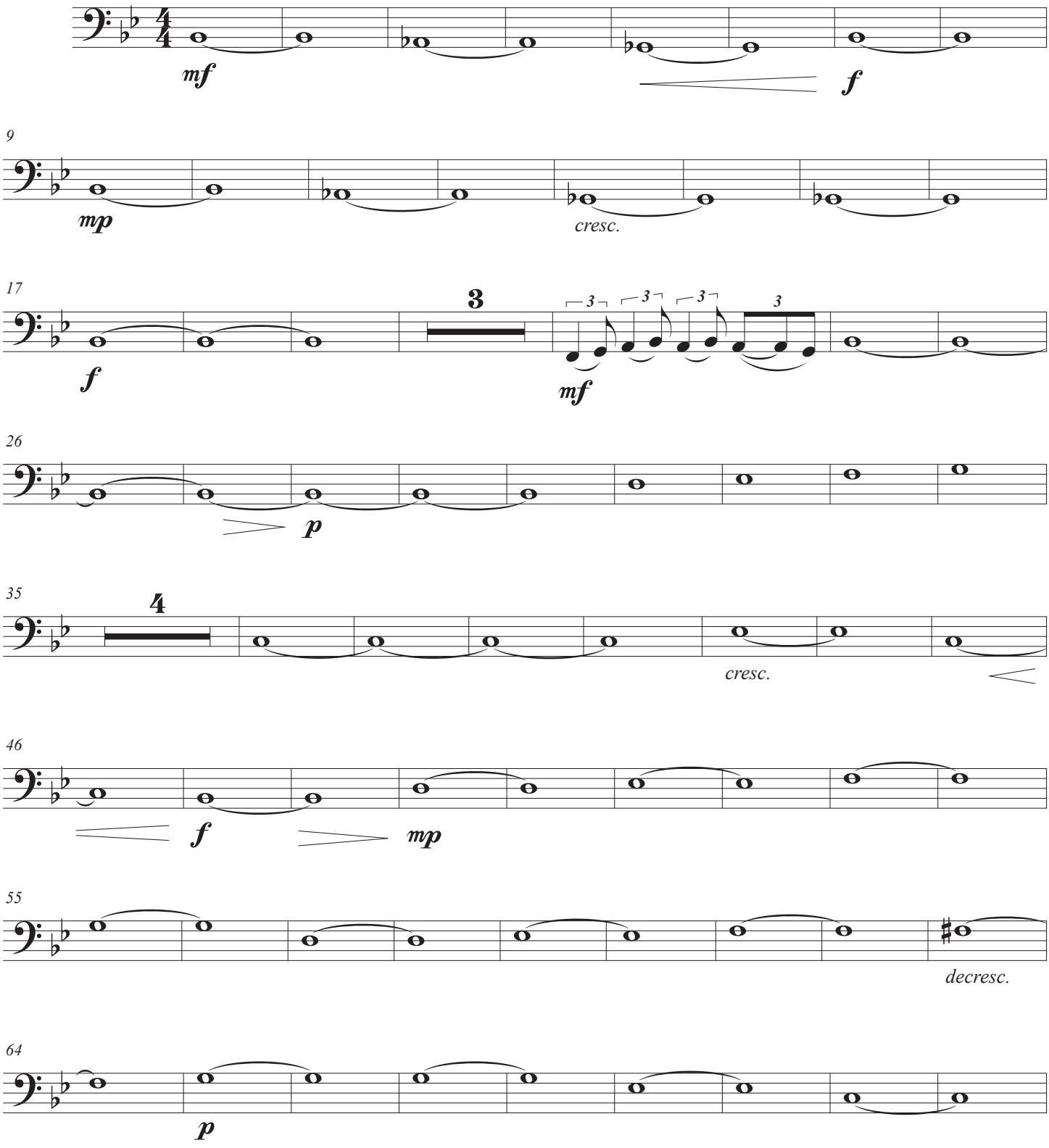

© Kristian Hernes 2019

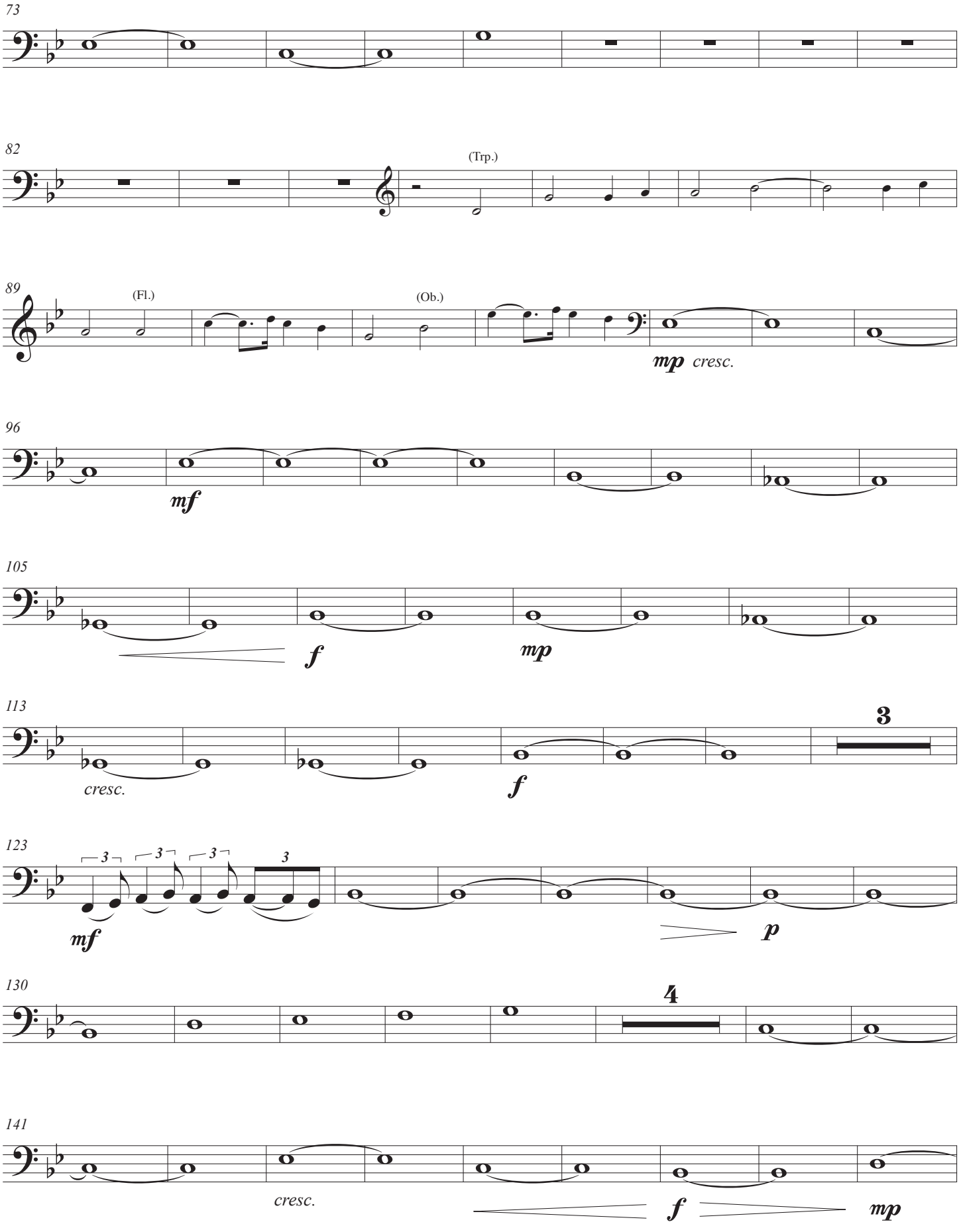
73
82
(Trp.)
89
(Fl.)
(Ob.)
mp cresc.
96
mf
105
f
mp
113
cresc.
f
3
123
3
3
3
3
mf
p
130
4
141
cresc.
f
mp

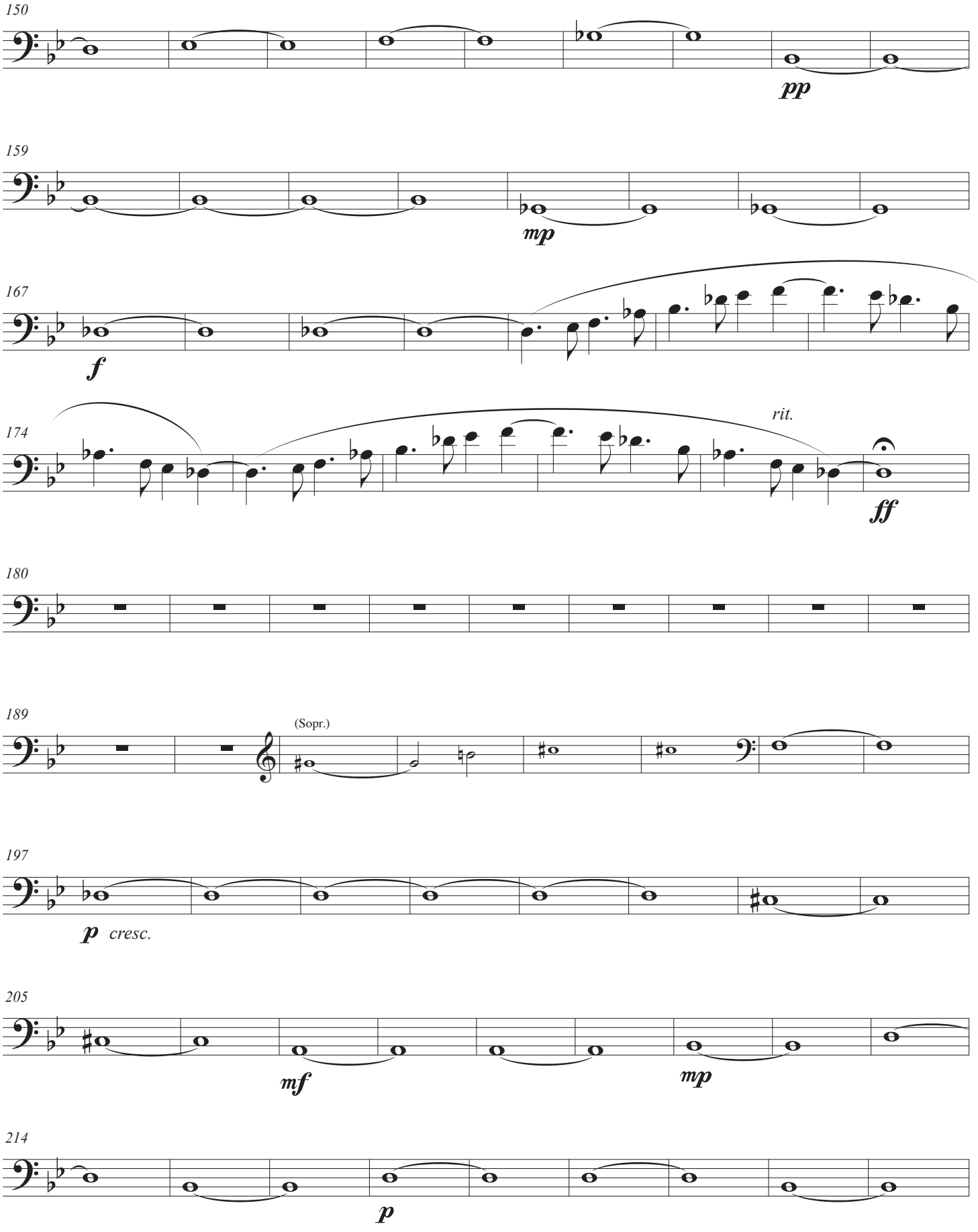
150
pp
159
mp
167
f
174
rit.
ff
180
189
(Sopr.)
197
p cresc.
205
mf
mp
214
p

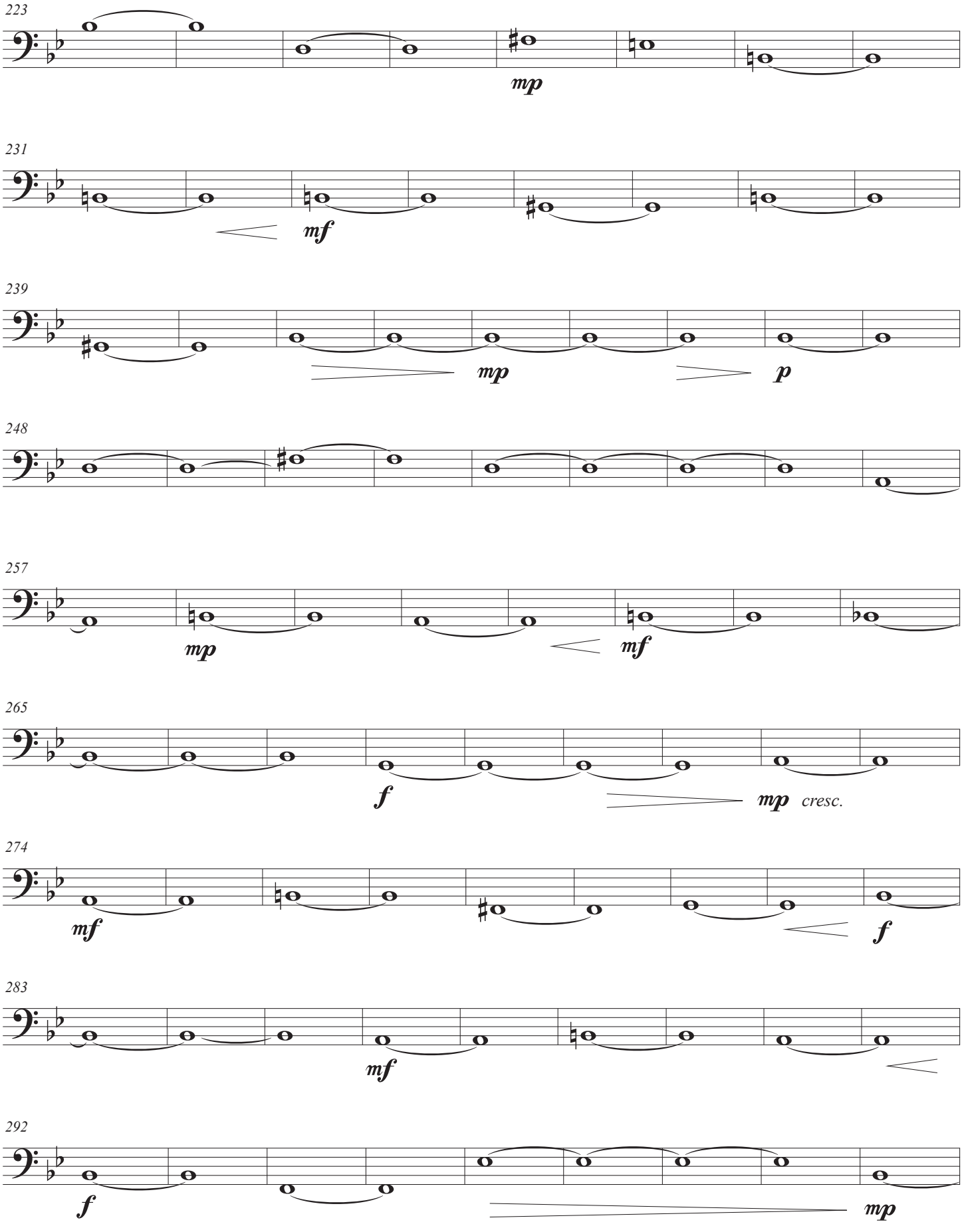
223
mp
231
mf
239
mp
p
248
257
mp
mf
265
f
mp cresc.
274
mf
f
283
mf
292
f
mp

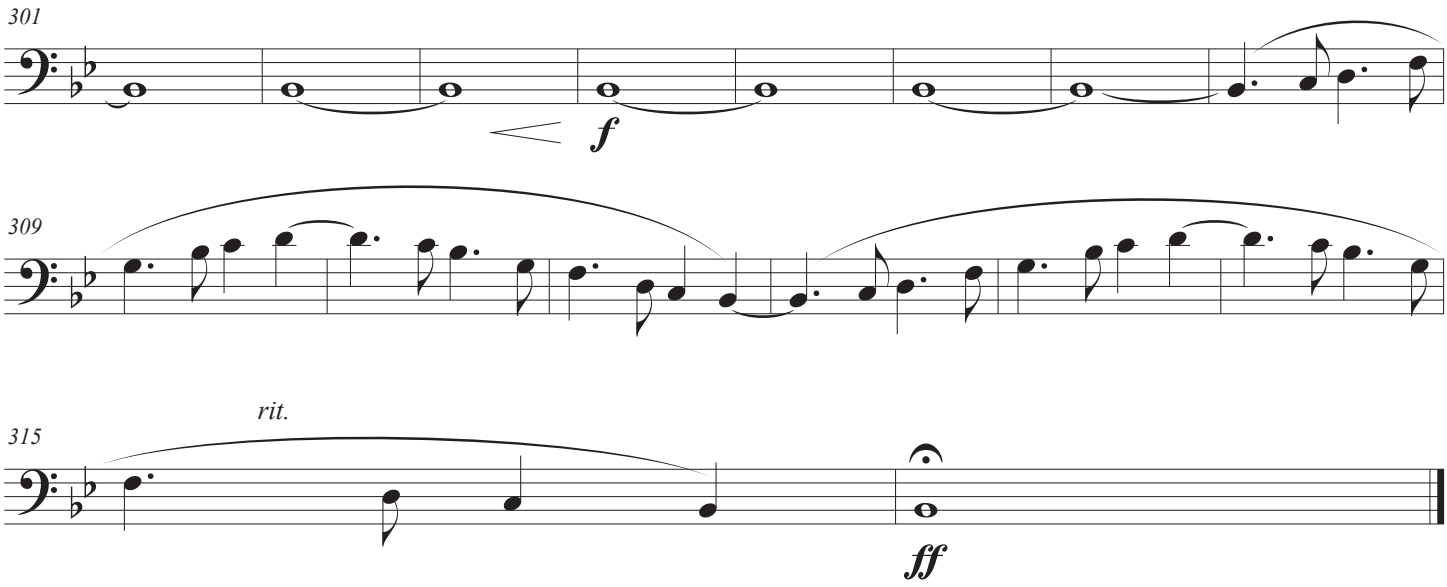
301
f
309
rit.
315
ff