I lift up my eyes to the mountains

Psalm 121

Kristian Hernes

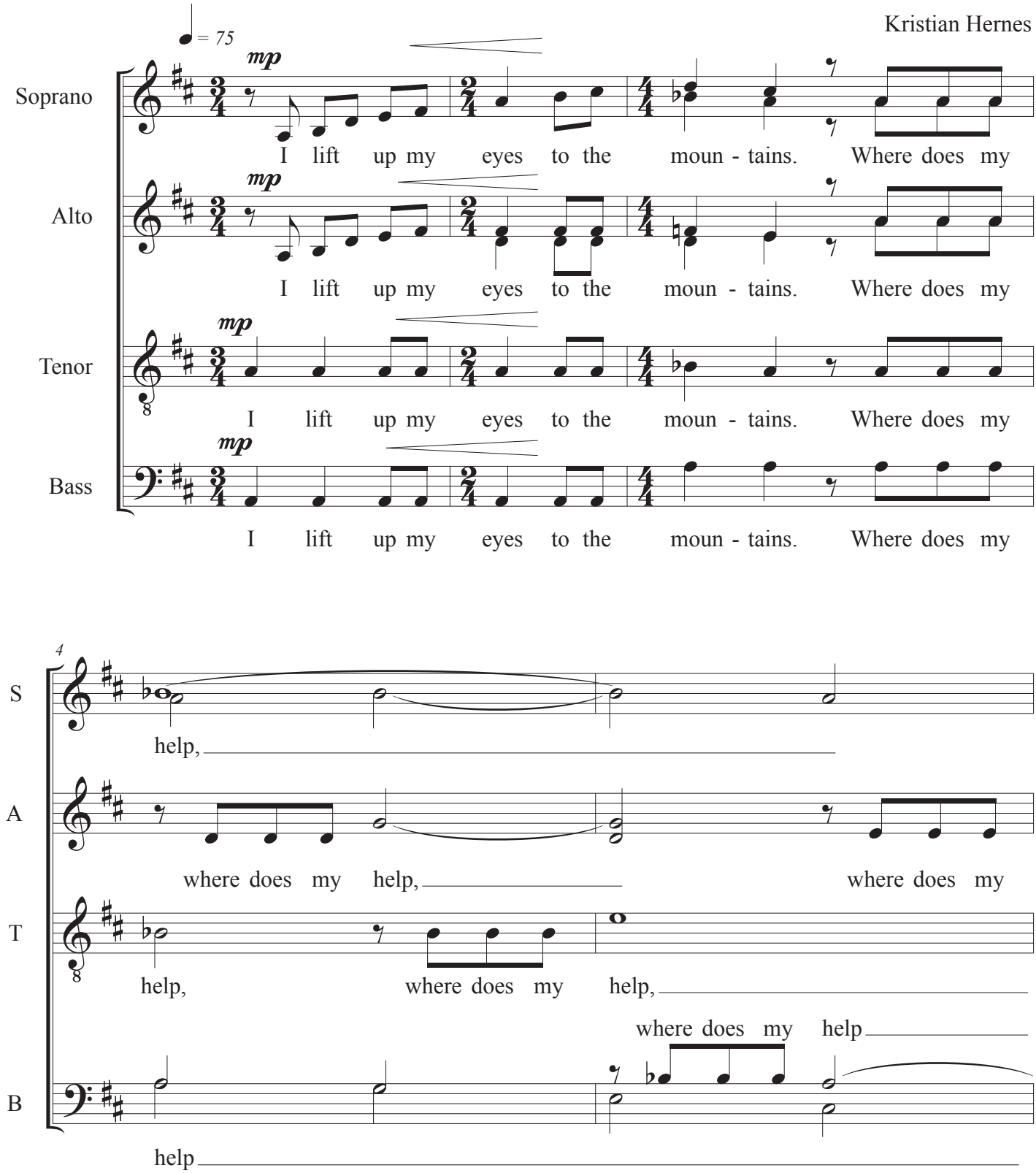

© Kristian Hernes 2017

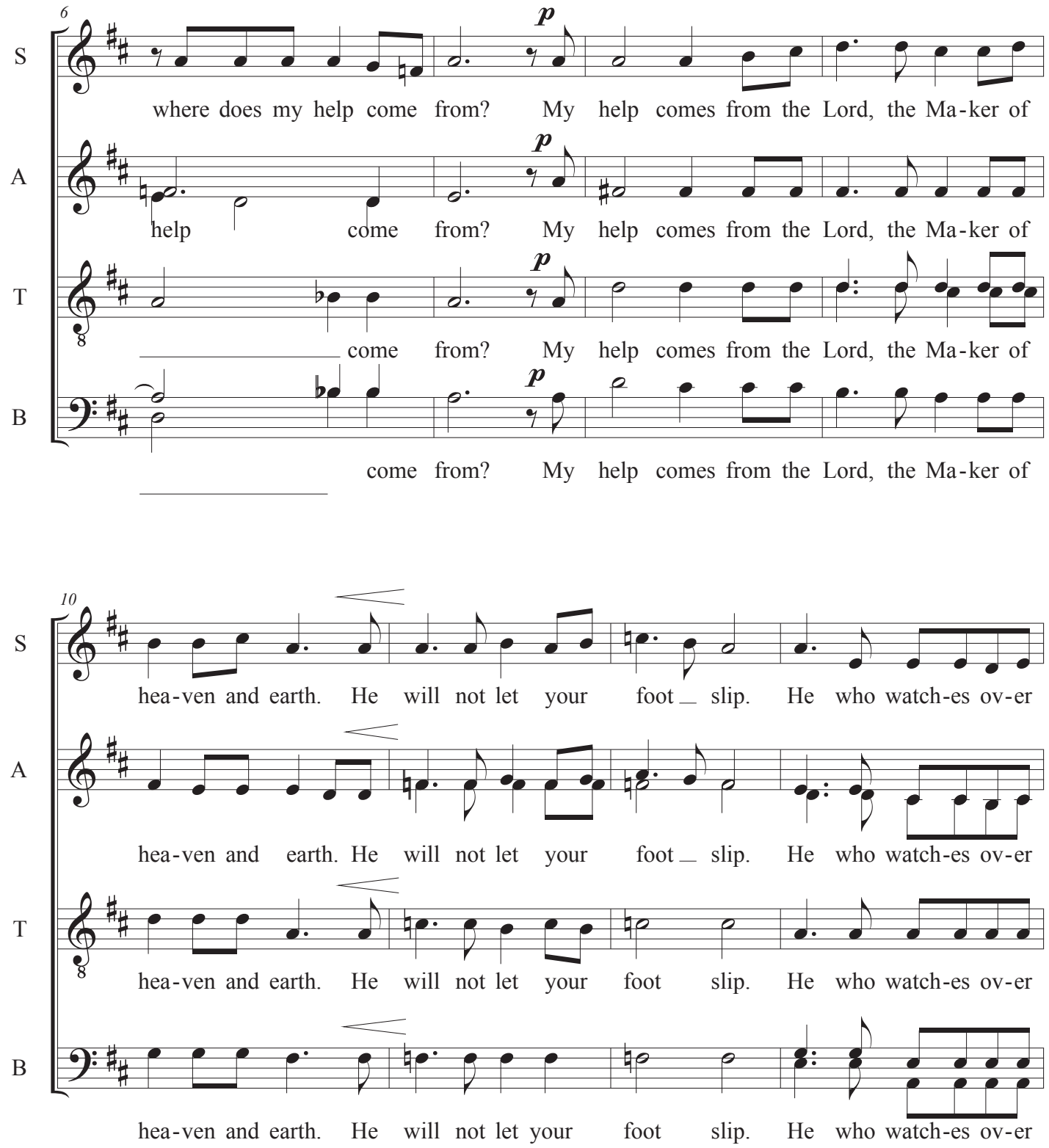
6
S
where does my help come from? My help comes from the Lord, the Ma-ker of
A
help come from? My help comes from the Lord, the Ma-ker of
T
come from? My help comes from the Lord, the Ma-ker of
B
come from? My help comes from the Lord, the Ma-ker of
10
S
hea-ven and earth. He will not let your foot slip. He who watch-es ov-er
A
hea-ven and earth. He will not let your foot slip. He who watch-es ov-er
T
hea-ven and earth. He will not let your foot slip. He who watch-es ov-er
B
hea-ven and earth. He will not let your foot slip. He who watch-es ov-er

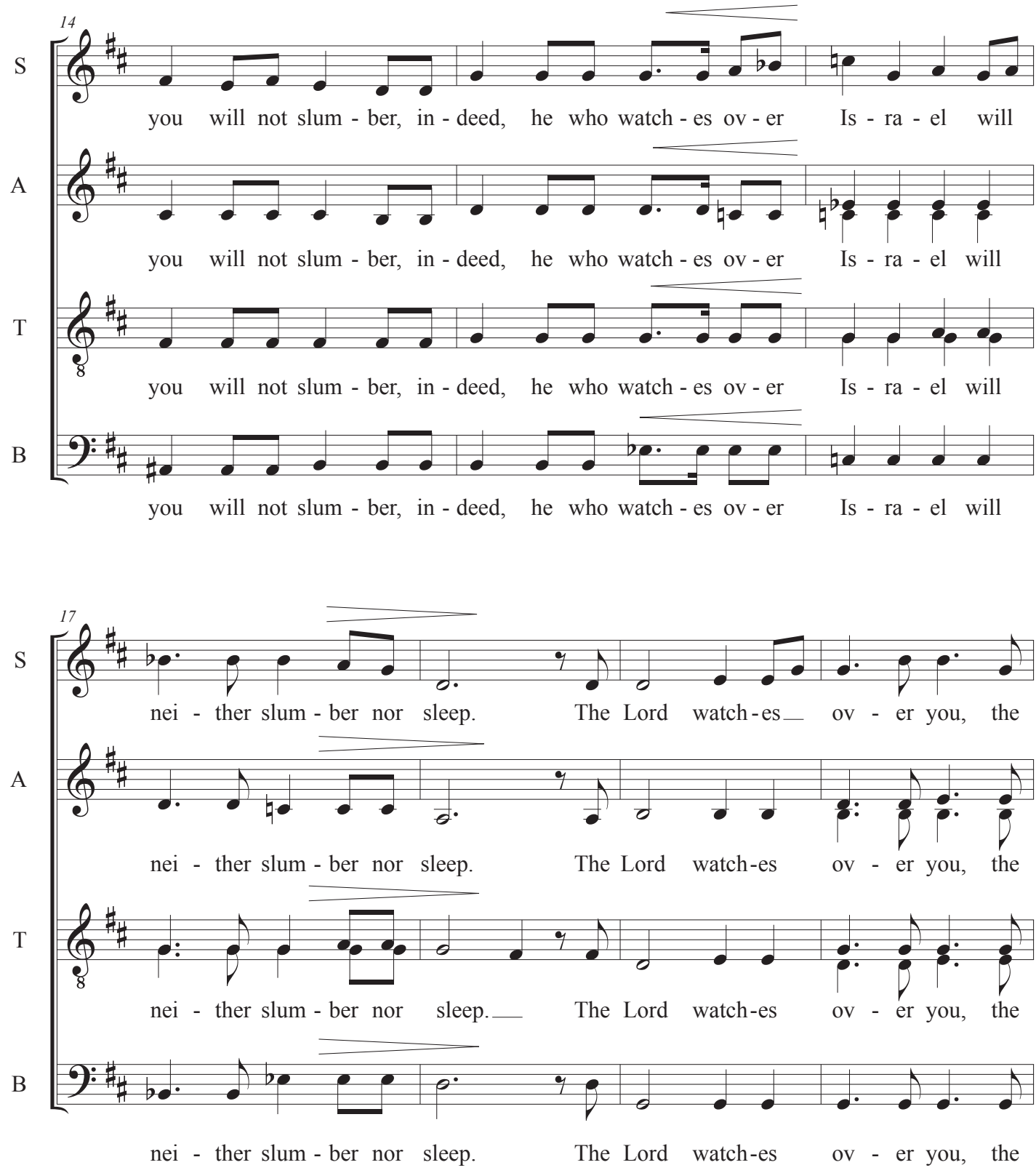
14
S
you will not slum - ber, in - deed, he who watch - es ov - er Is - ra - el will
A
you will not slum - ber, in - deed, he who watch - es ov - er Is - ra - el will
T
you will not slum - ber, in - deed, he who watch - es ov - er Is - ra - el will
B
you will not slum - ber, in - deed, he who watch - es ov - er Is - ra - el will
17
S
nei - ther slum - ber nor sleep. The Lord watch - es ov - er you, the
A
nei - ther slum - ber nor sleep. The Lord watch - es ov - er you, the
T
nei - ther slum - ber nor sleep. The Lord watch - es ov - er you, the
B
nei - ther slum - ber nor sleep. The Lord watch - es ov - er you, the

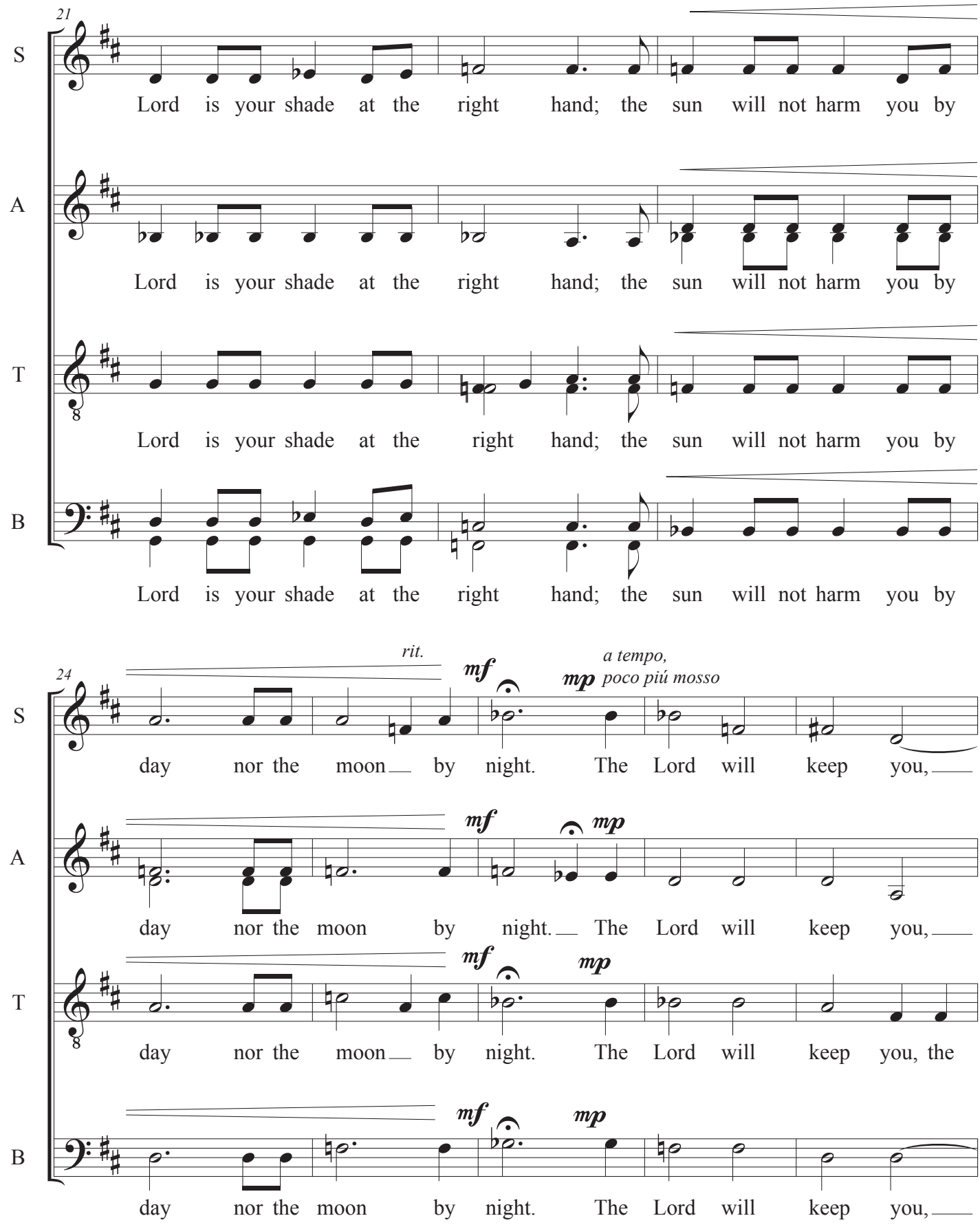
21
S
Lord is your shade at the right hand; the sun will not harm you by
A
Lord is your shade at the right hand; the sun will not harm you by
T
Lord is your shade at the right hand; the sun will not harm you by
B
Lord is your shade at the right hand; the sun will not harm you by
24
rit.
mf
mp
a tempo,
poco piú mosso
S
day nor the moon by night. The Lord will keep you,
A
day nor the moon by night. The Lord will keep you,
T
day nor the moon by night. The Lord will keep you, the
B
day nor the moon by night. The Lord will keep you,

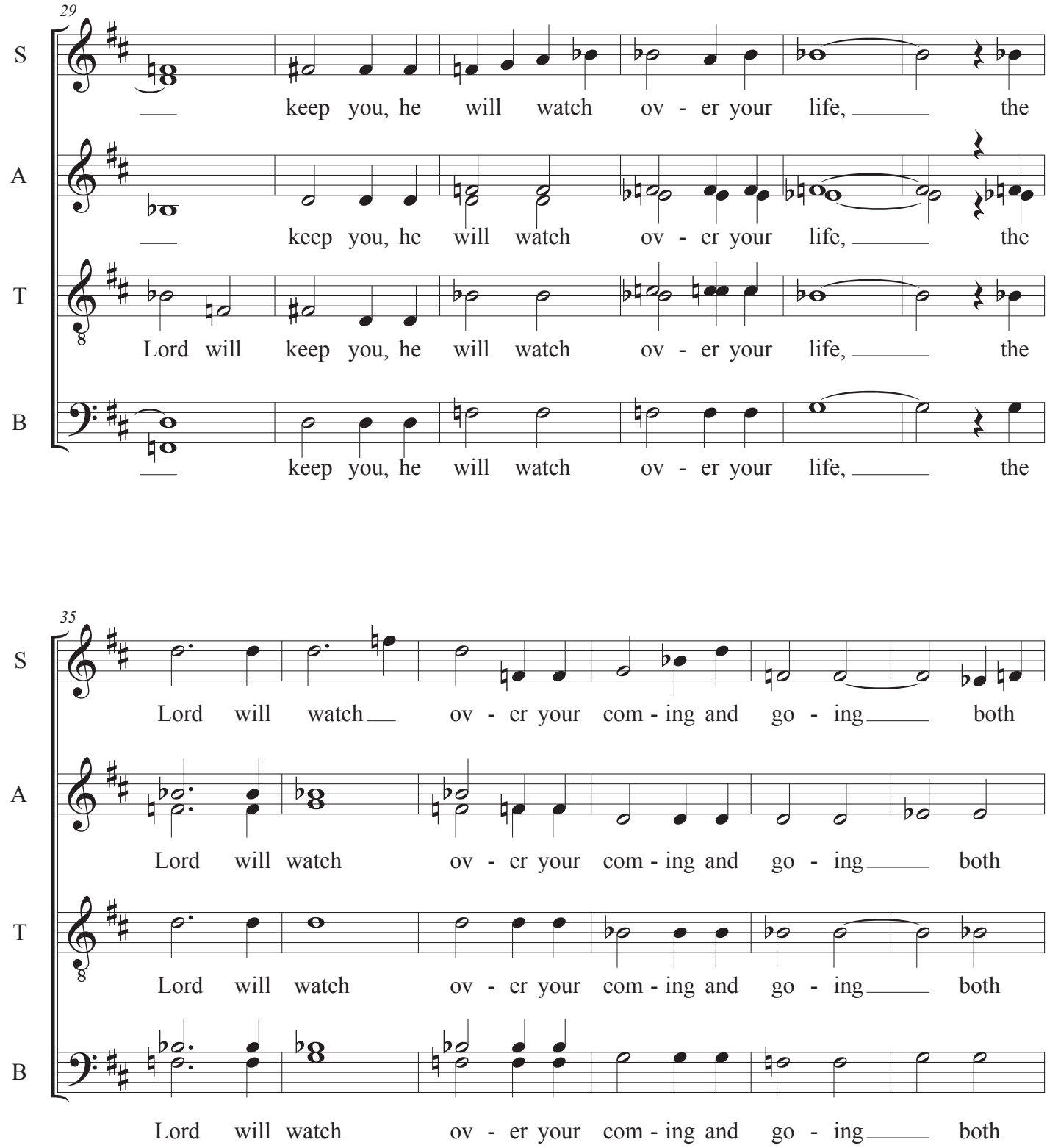
29
S
keep you, he will watch ov - er your life, the
A
keep you, he will watch ov - er your life, the
T
Lord will keep you, he will watch ov - er your life, the
B
keep you, he will watch ov - er your life, the
35
S
Lord will watch ov - er your com - ing and go - ing both
A
Lord will watch ov - er your com - ing and go - ing both
T
Lord will watch ov - er your com - ing and go - ing both
B
Lord will watch ov - er your com - ing and go - ing both

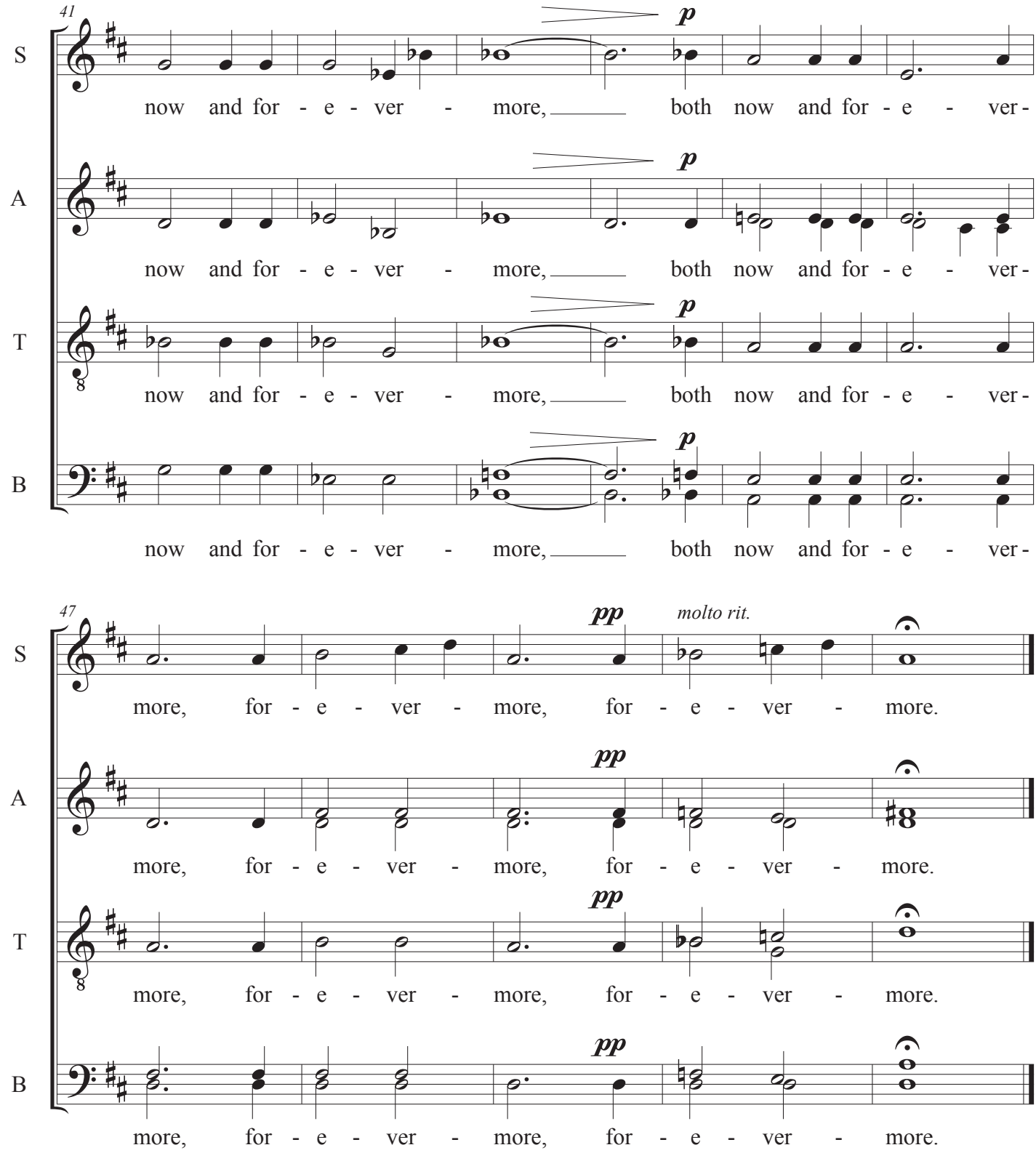
41
S
A
T
B
p
now and for - e - ver - more, both now and for - e - ver -
47
pp
molto rit.
more, for - e - ver - more, for - e - ver - more.