Score

For the beauty of the earth

P. S. Pierpoint

Kristian Hernes

Flowing (𝅗𝅥= 65)

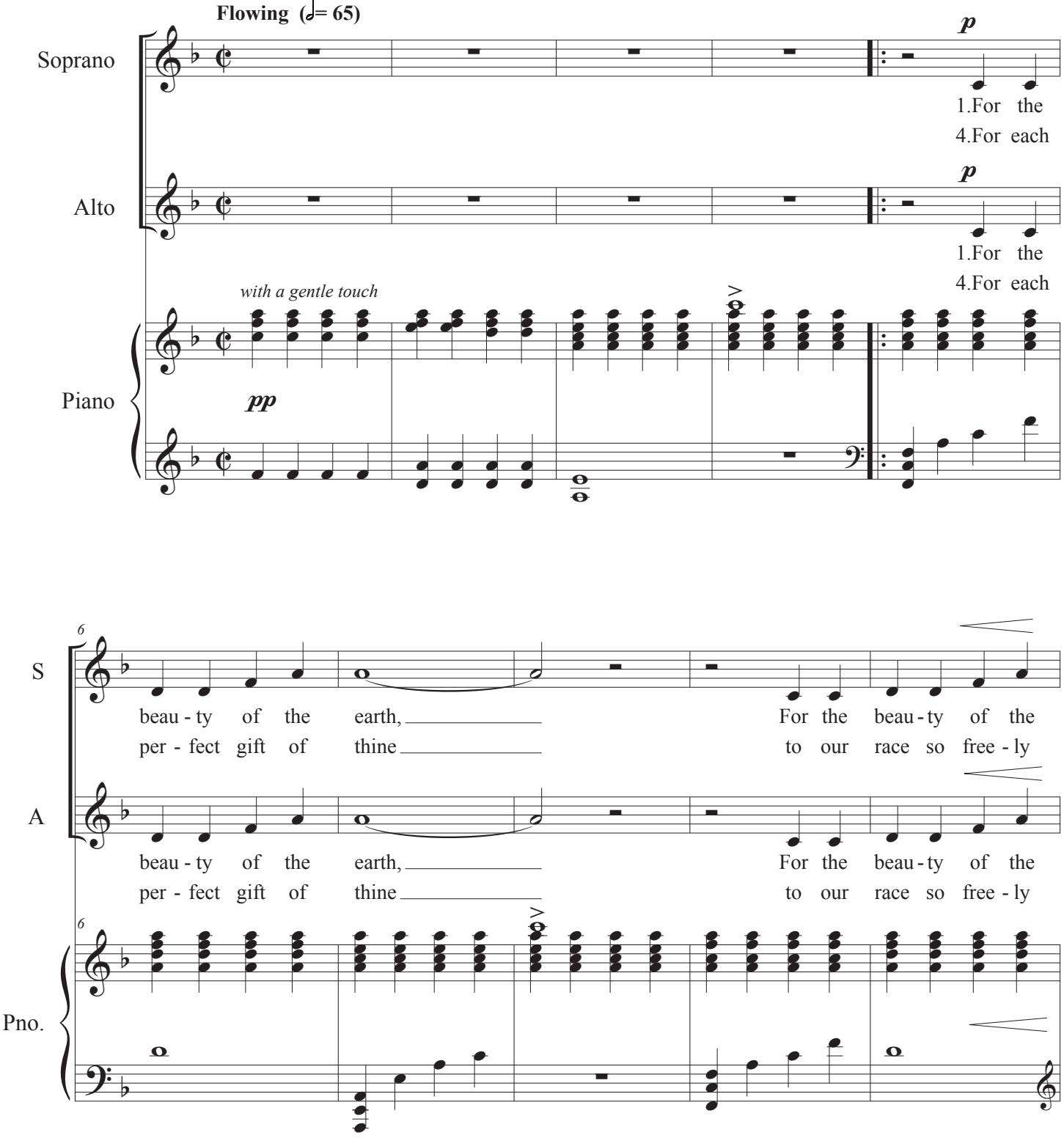

© Kristian Hernes 2014

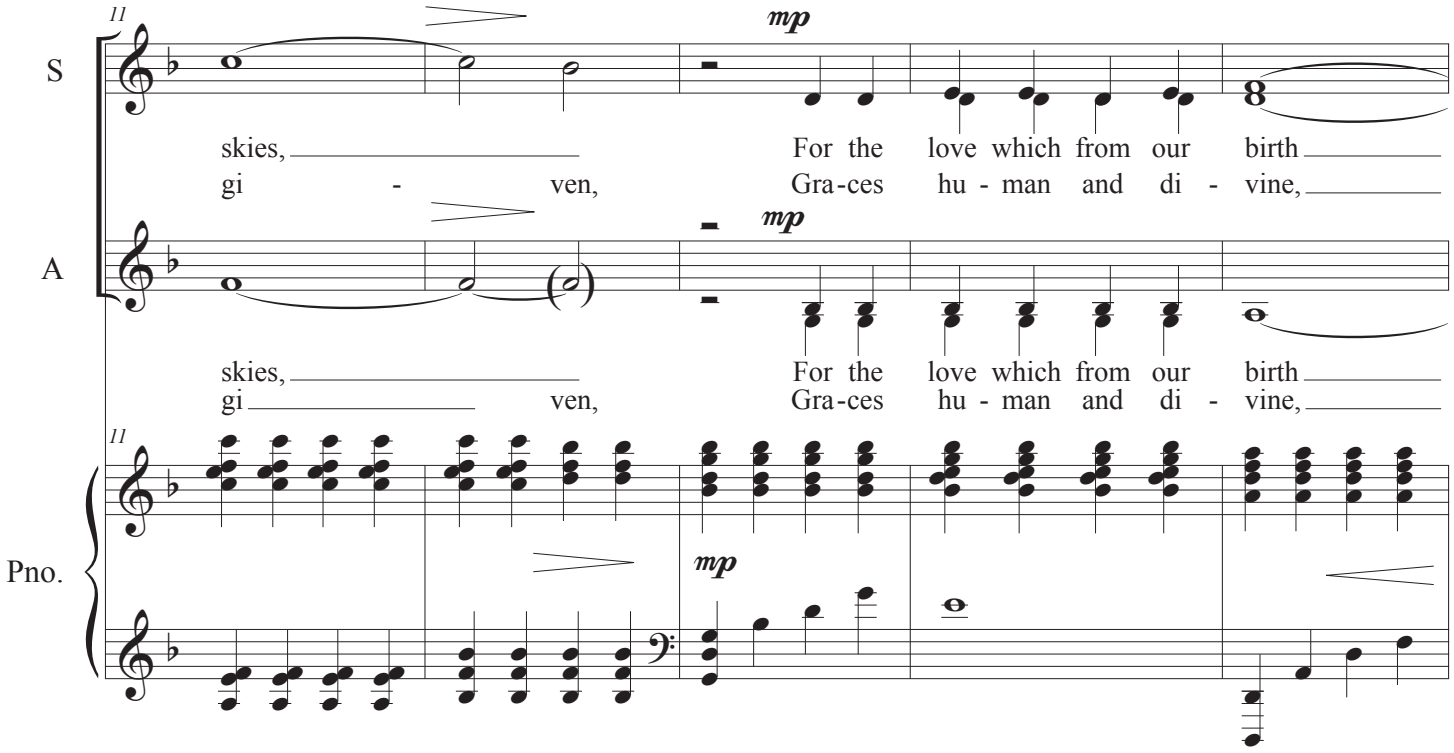
11
S
skies, For the love which from our birth
gi - ven, Gra-ces hu - man and di - vine,
A
skies, For the love which from our birth
gi ven, Gra-ces hu - man and di - vine,
Pno.
mp

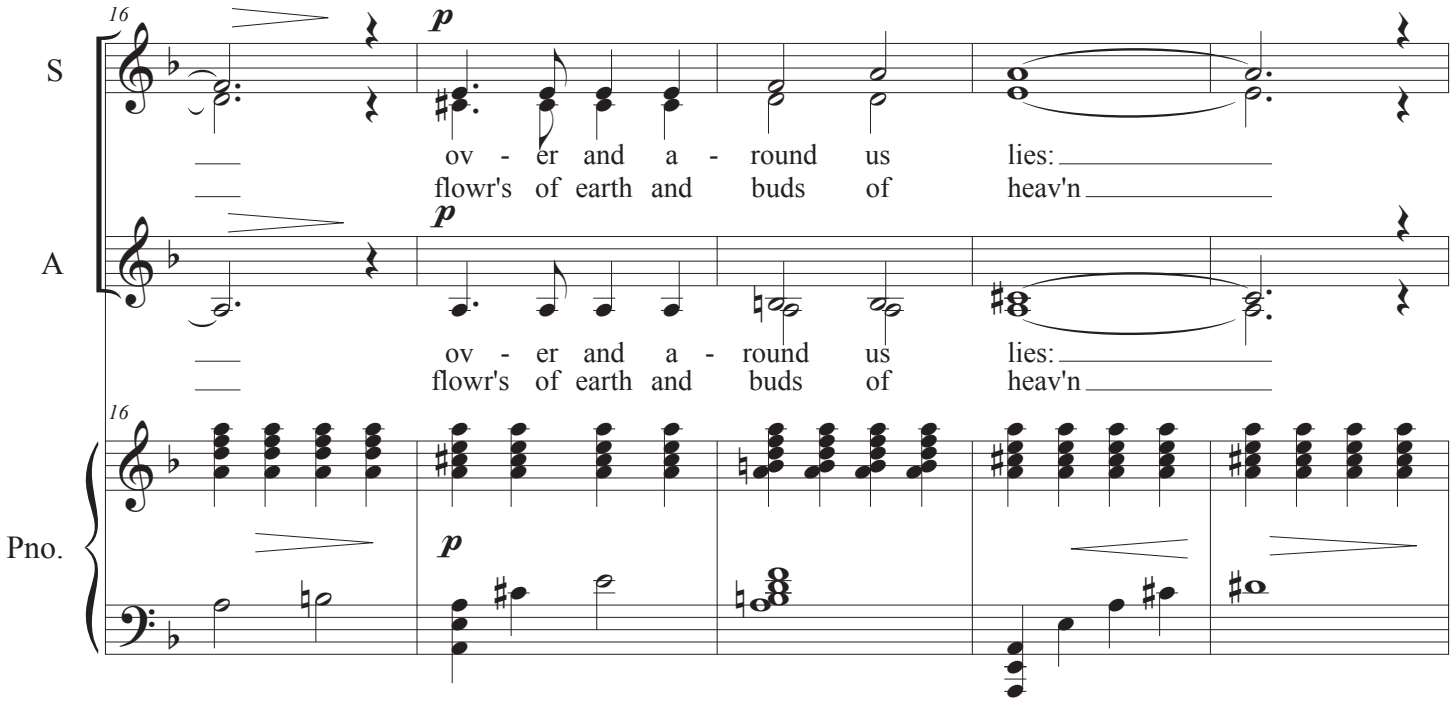
16
S
ov - er and a - round us lies:
flowr's of earth and buds of heav'n
A
ov - er and a - round us lies:
flowr's of earth and buds of heav'n
Pno.
p

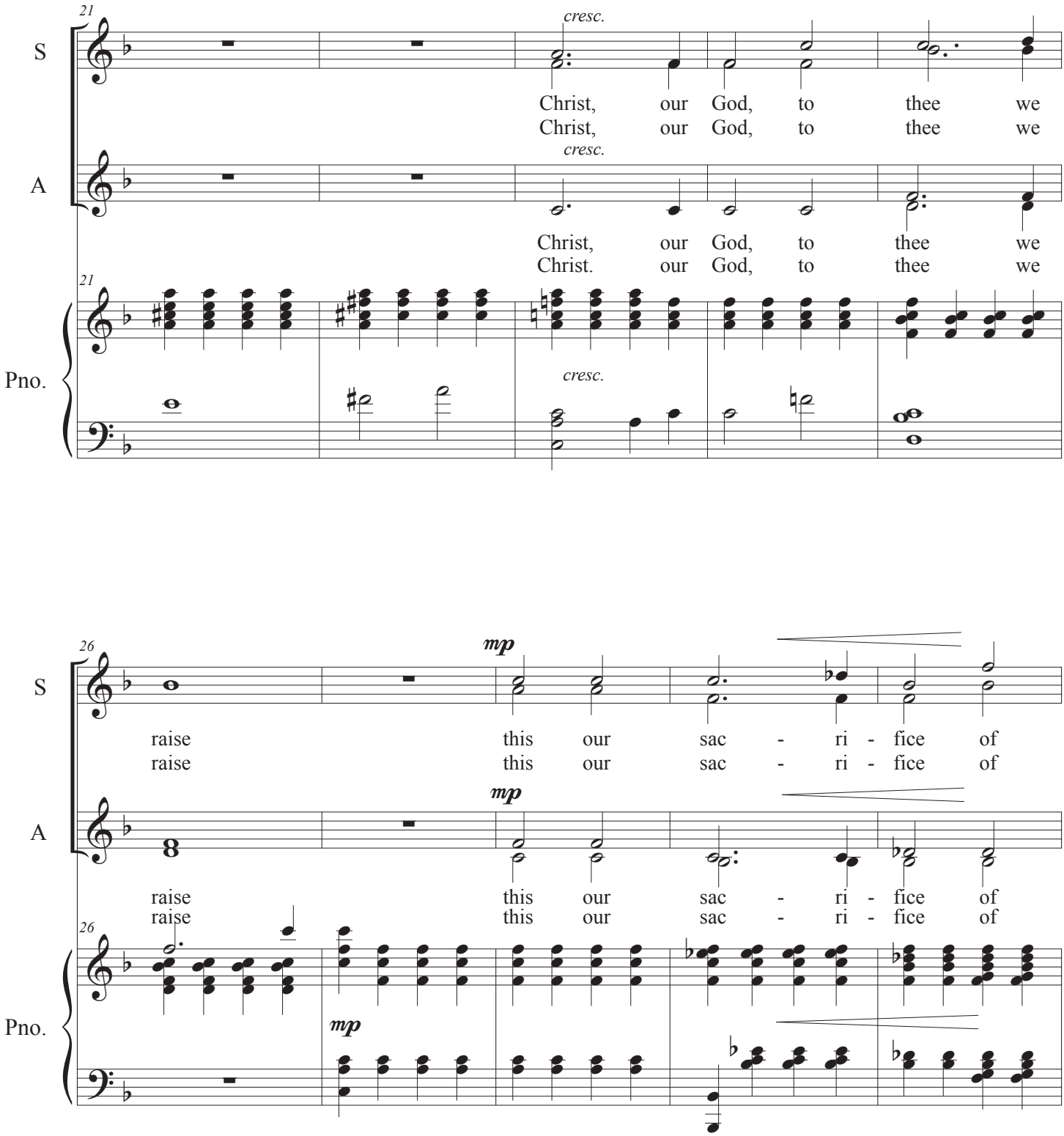
21
S
cresc.
Christ, our God, to thee we
A
cresc.
Christ, our God, to thee we
Pno.
21
cresc.
26
S
mp
raise this our sac - ri - fice of
A
mp
raise this our sac - ri - fice of
Pno.
26
mp

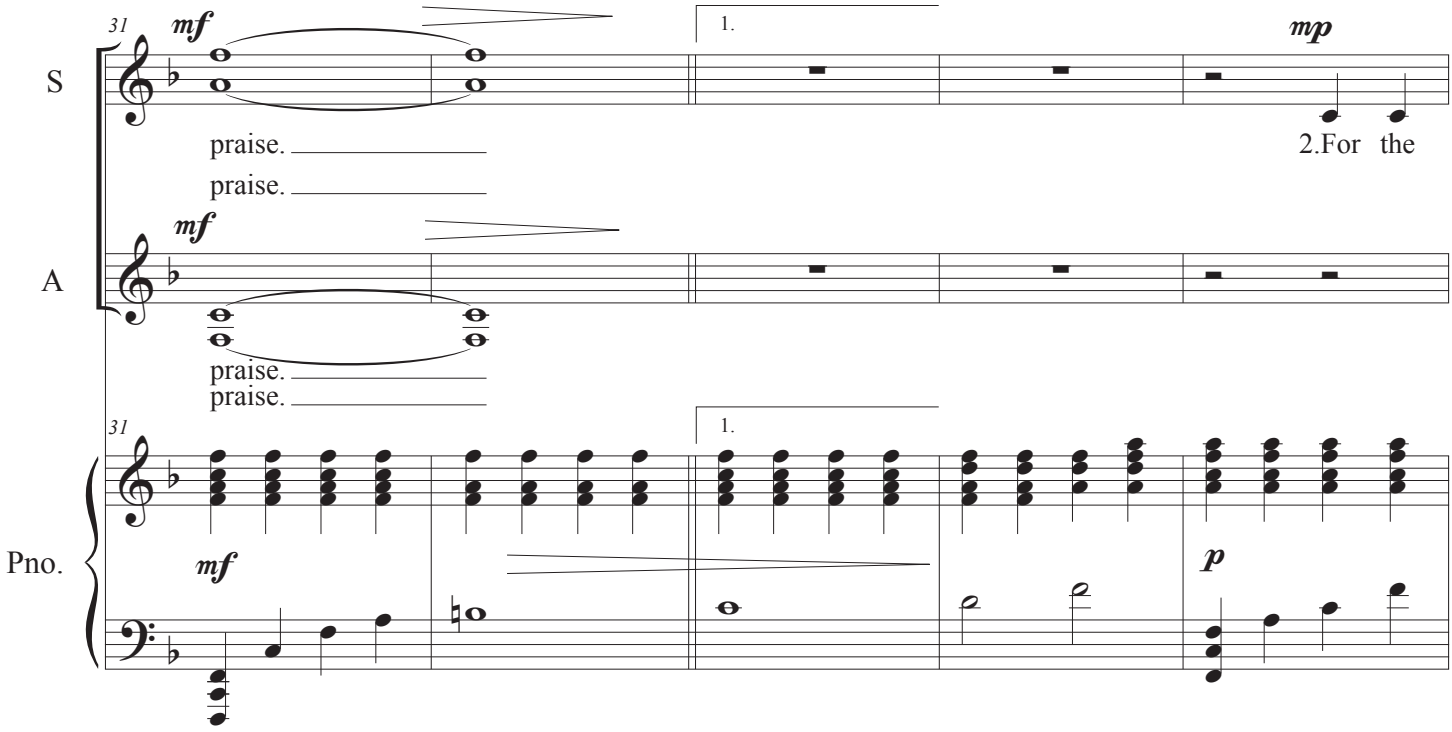
31
mf
1.
mp
S
praise.
praise.
2.For the
mf
A
praise.
praise.
31
1.
Pno.
mf
p

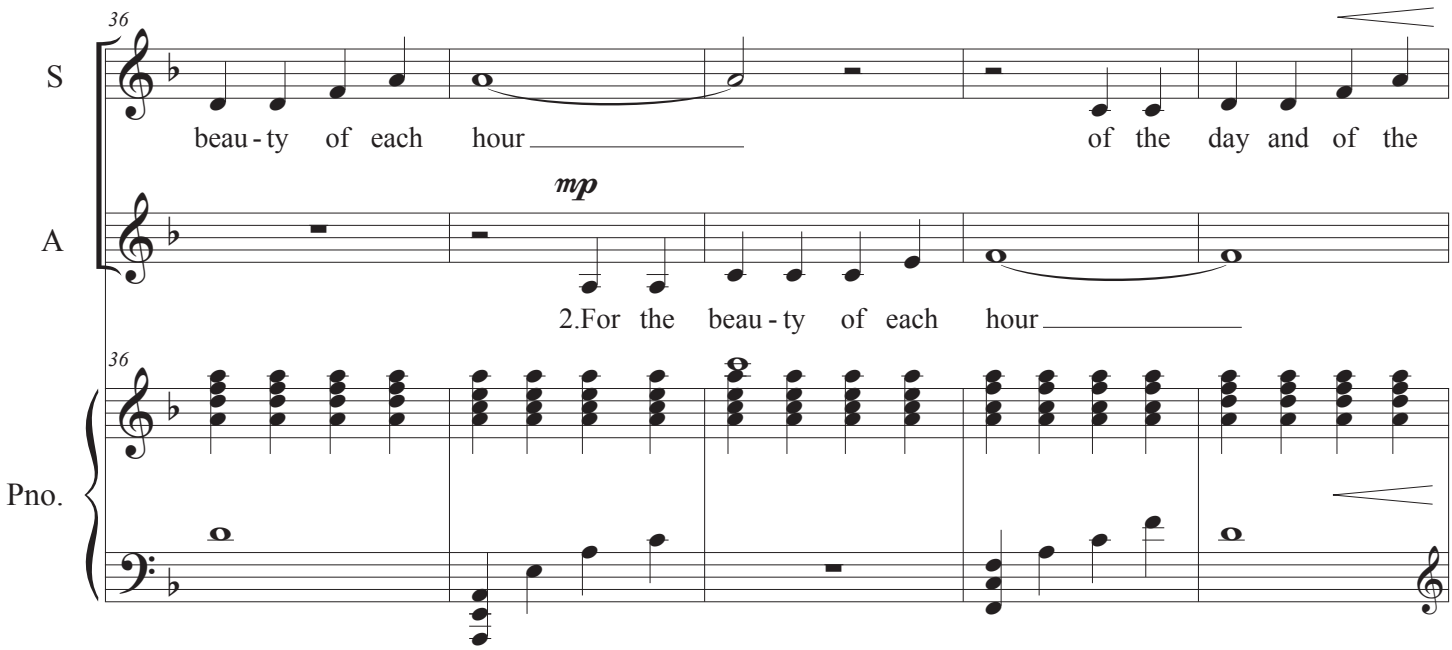
36
S
beau - ty of each hour
of the day and of the
mp
A
2.For the beau - ty of each hour
36
Pno.

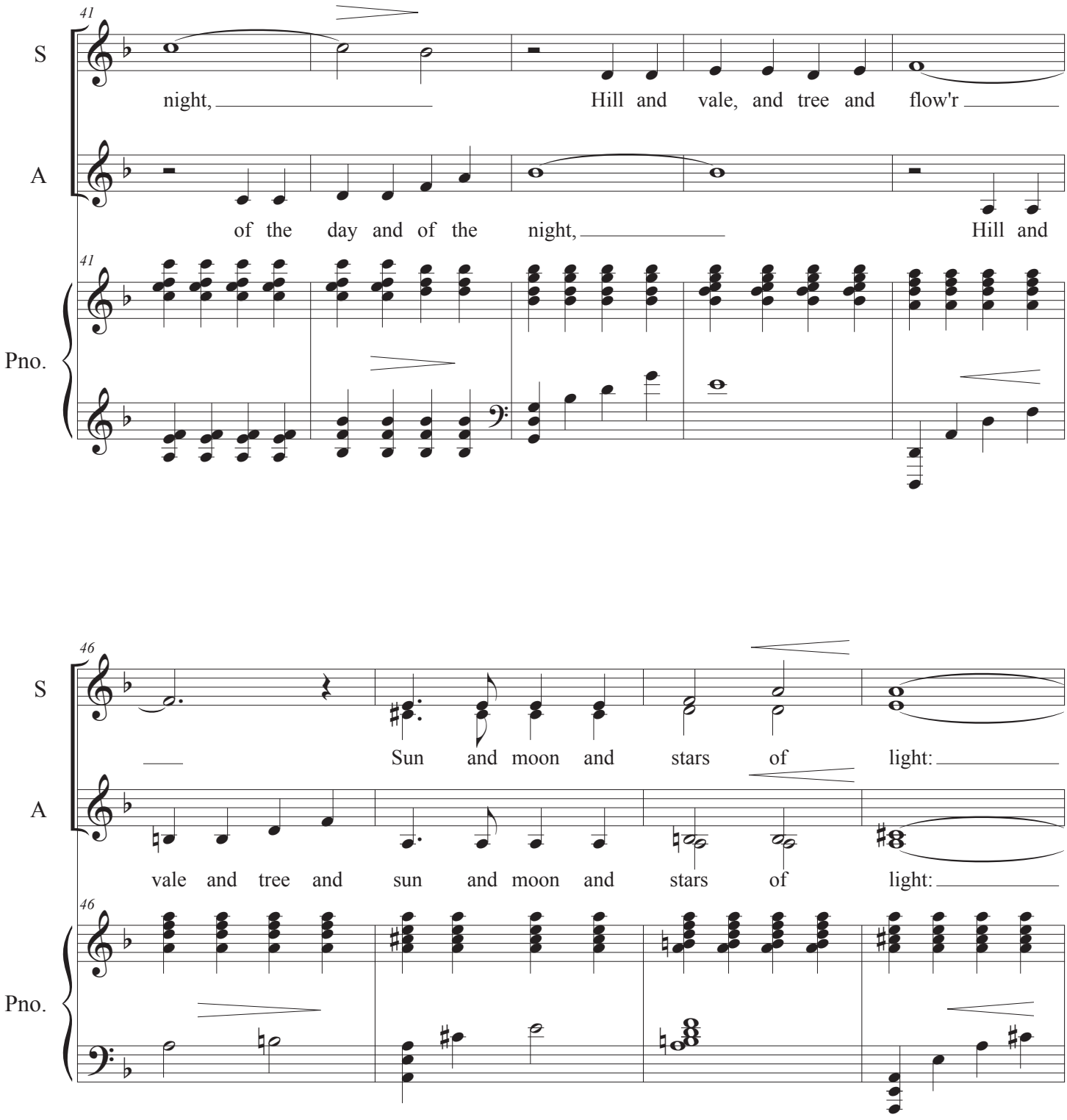
41
S
night,
Hill and vale, and tree and flow'r
A
of the day and of the night,
Hill and
41
Pno.
46
S
Sun and moon and stars of light:
A
vale and tree and sun and moon and stars of light:
46
Pno.

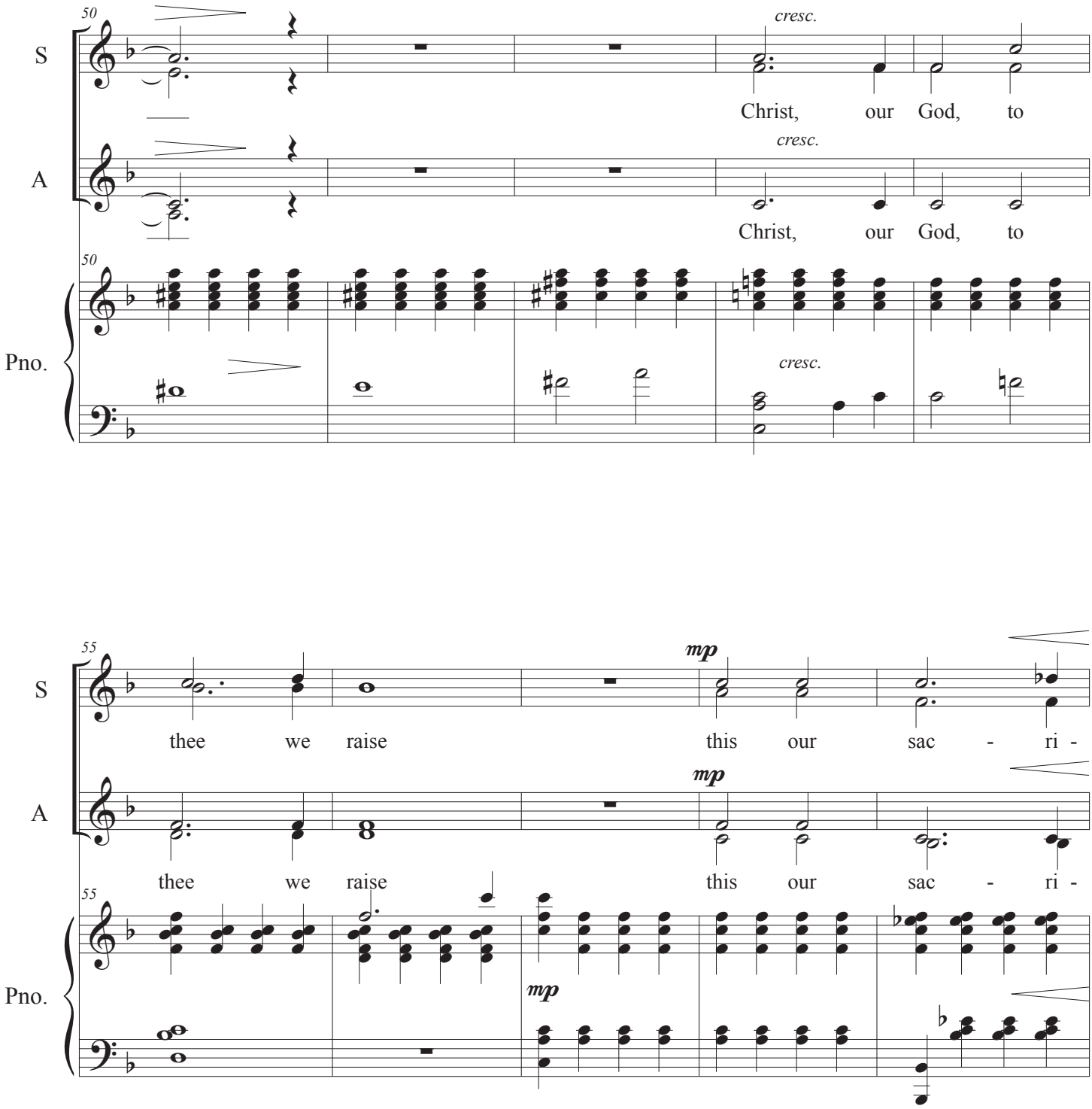
50
S
A
Pno.
cresc.
Christ, our God, to
cresc.
Christ, our God, to
cresc.
55
S
A
Pno.
mp
thee we raise this our sac - ri -
mp
thee we raise this our sac - ri -
mp

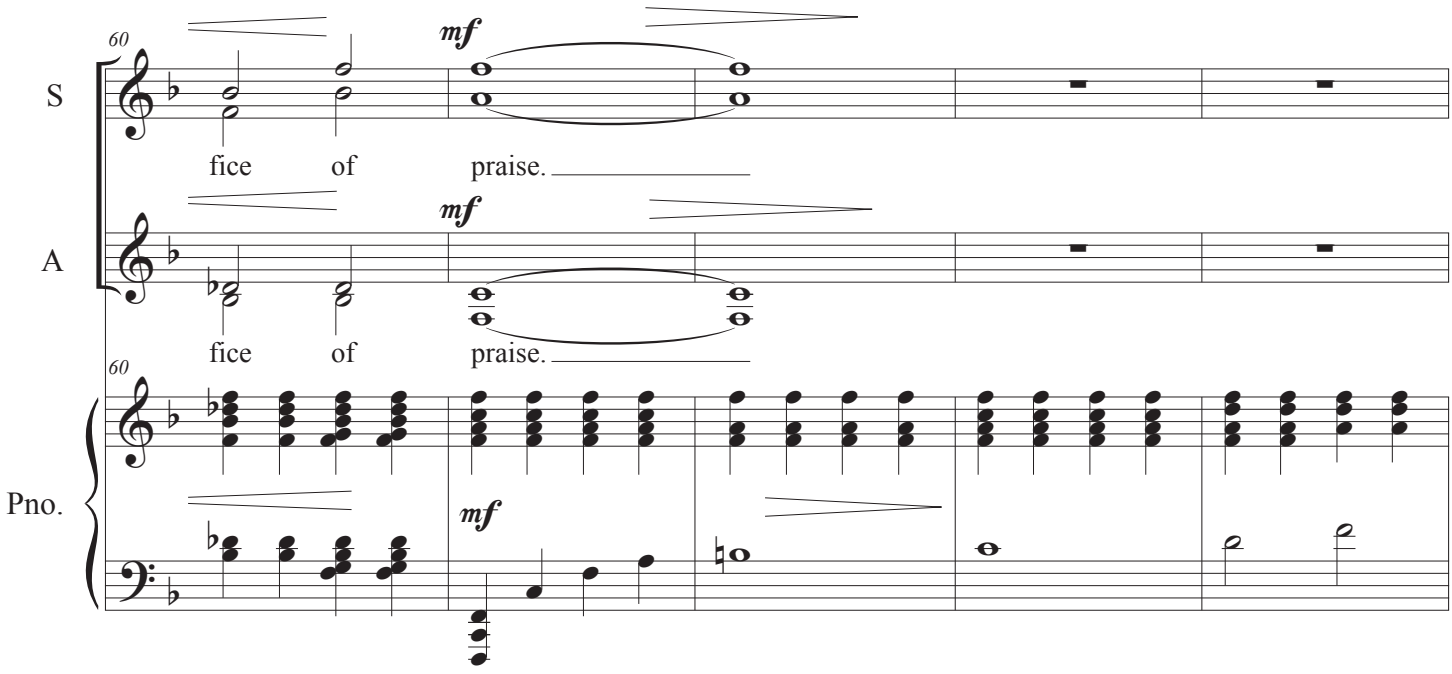
60
S
mf
fice of praise.
A
mf
fice of praise.
60
Pno.
mf

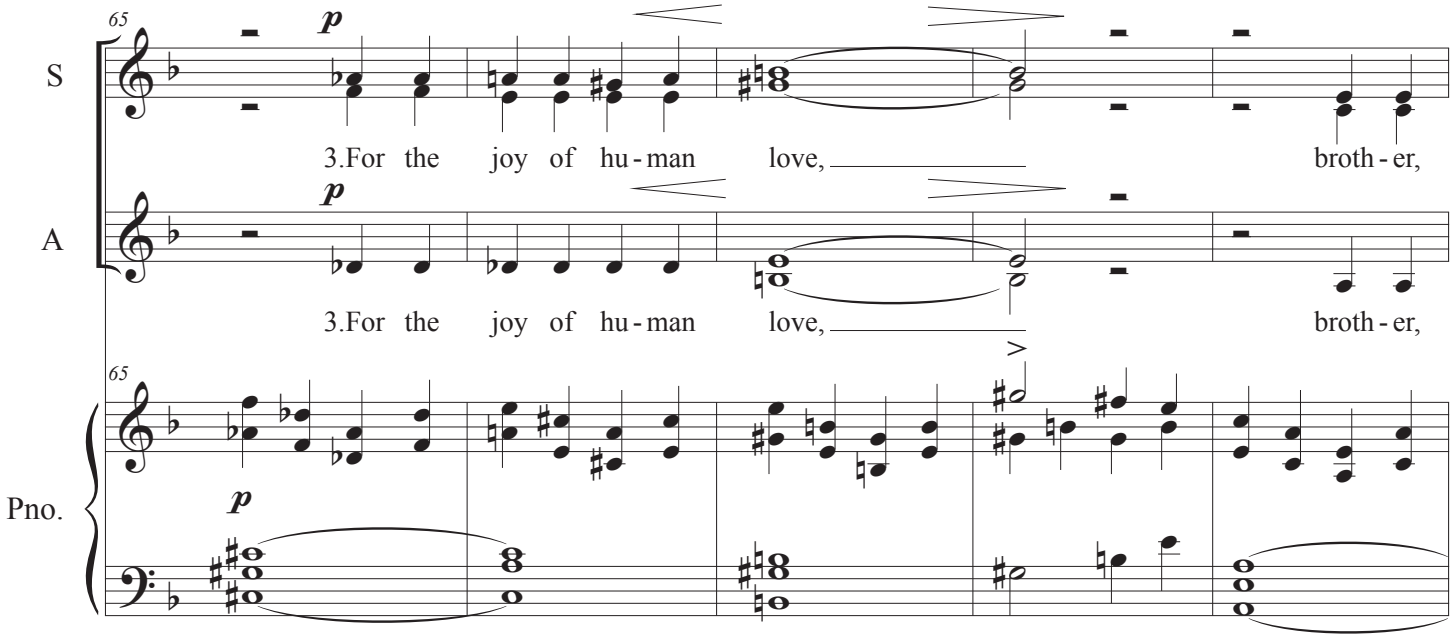
65
S
p
3.For the joy of hu - man love, broth - er,
A
p
3.For the joy of hu - man love, broth - er,
65
Pno.
p

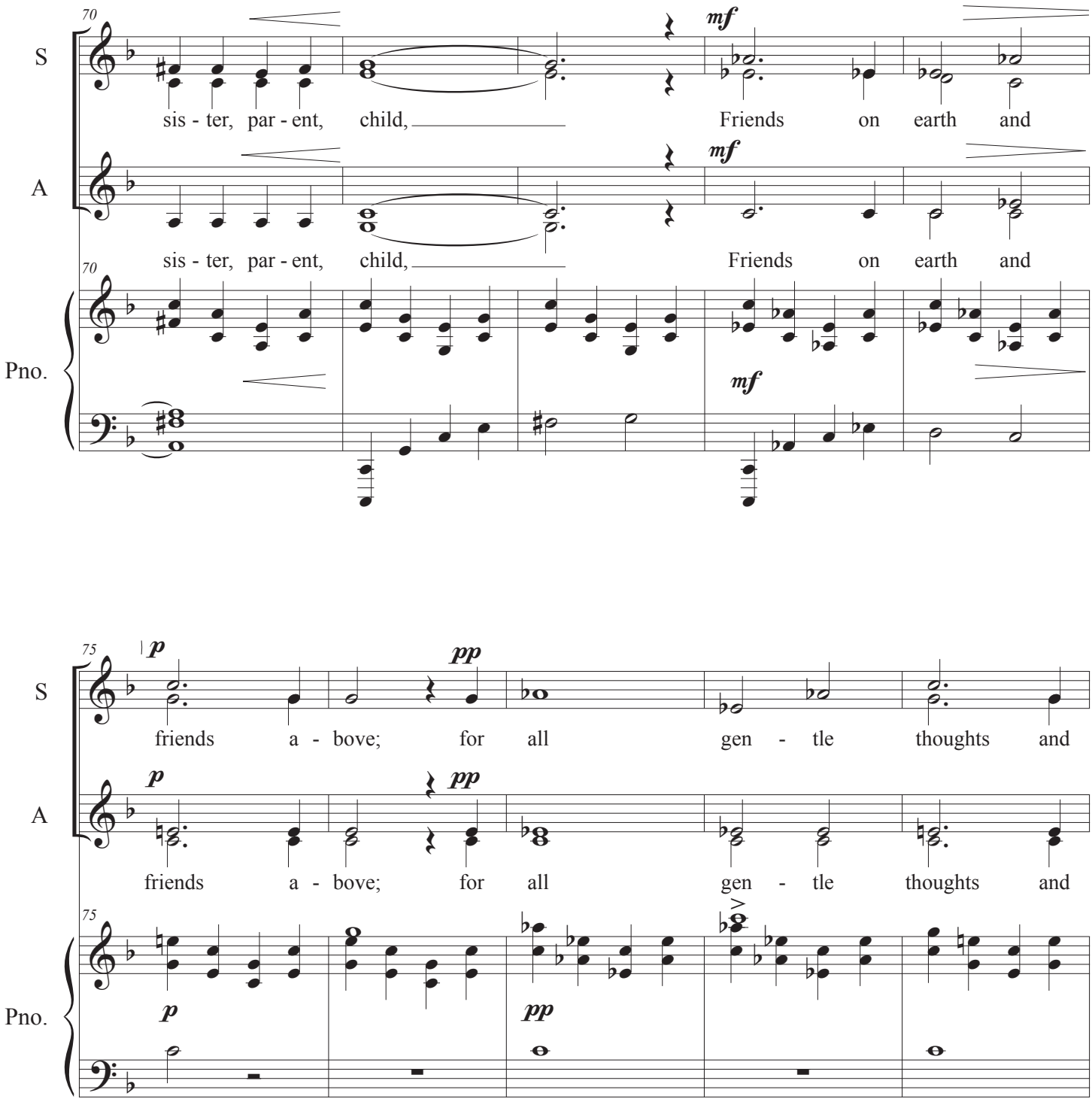
70
S
sis - ter, par - ent, child,
mf
Friends on earth and
A
sis - ter, par - ent, child,
mf
Friends on earth and
Pno.
70
mf
75
S
p
friends a - bove;
pp
for all gen - tle thoughts and
A
p
friends a - bove;
pp
for all gen - tle thoughts and
Pno.
75
p
pp

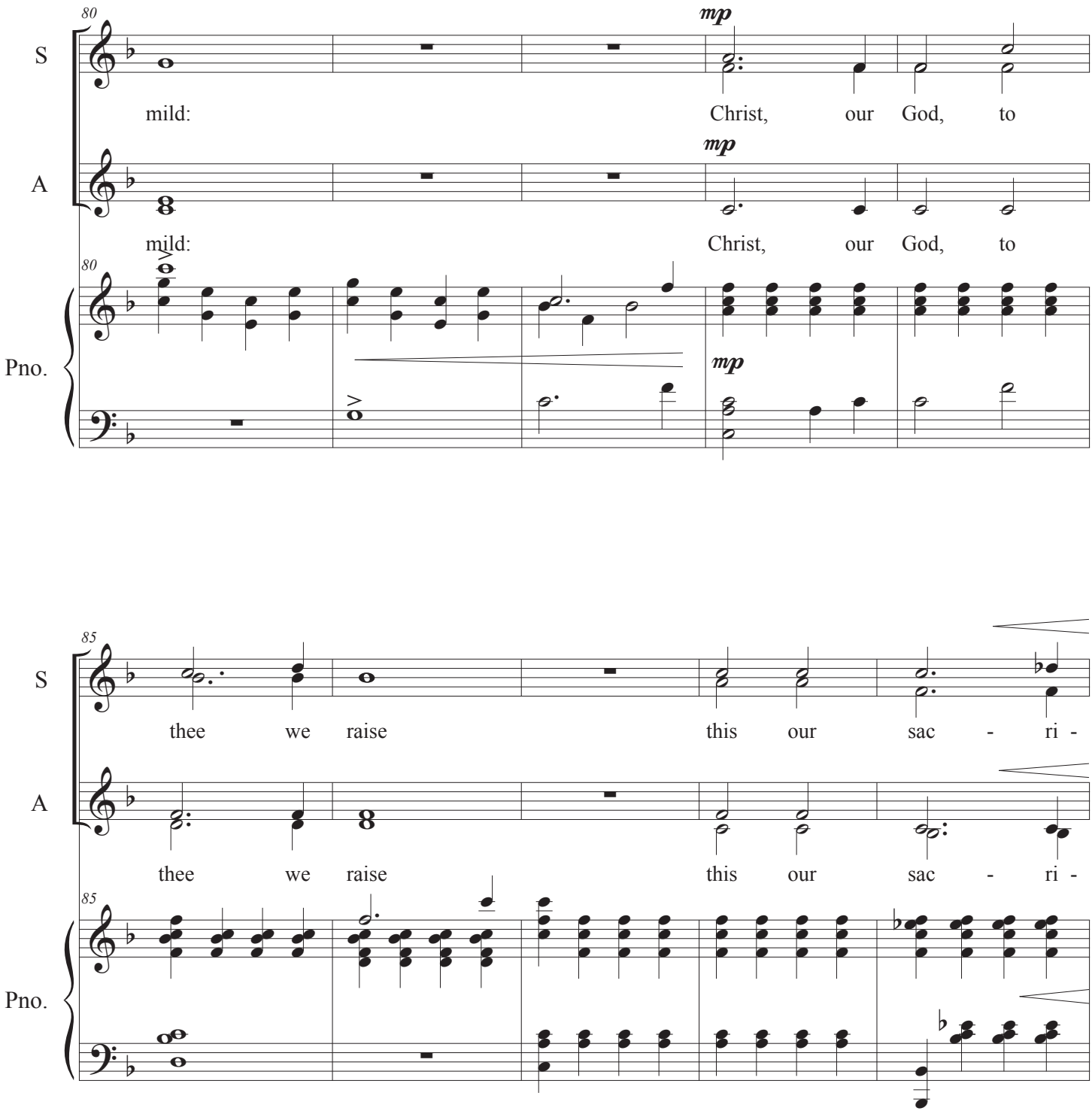
80
S
mild:
mp
Christ, our God, to
A
mild:
mp
Christ, our God, to
80
Pno.
mp
85
S
thee we raise this our sac - ri -
A
thee we raise this our sac - ri -
85
Pno.

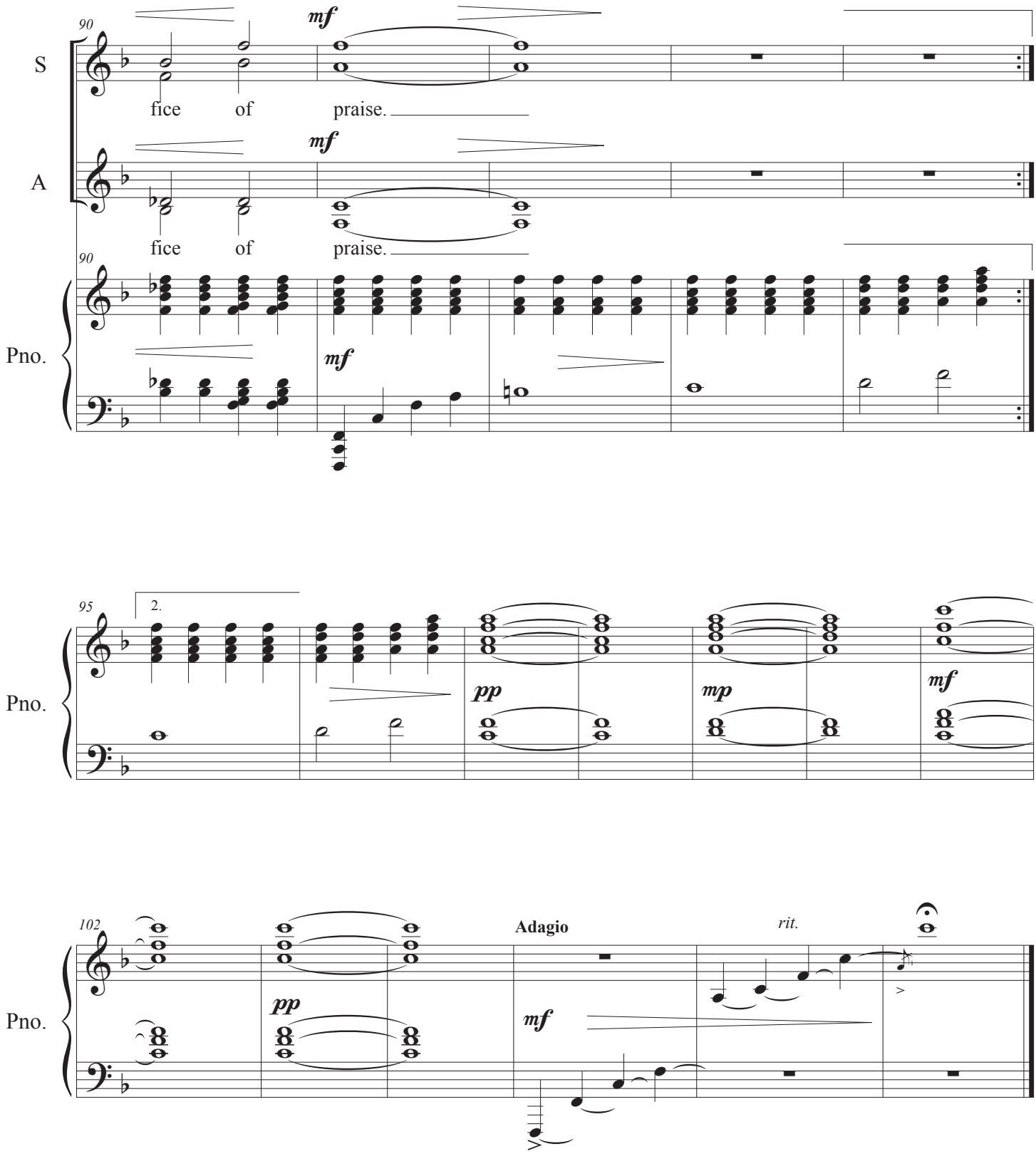
90
S
mf
fice of praise.
A
mf
fice of praise.
90
Pno.
mf
95
2.
Pno.
pp
mp
mf
102
Pno.
pp
Adagio
mf
rit.