Ave maris stella

Moderato (♩ = 90)

Kristian Hernes

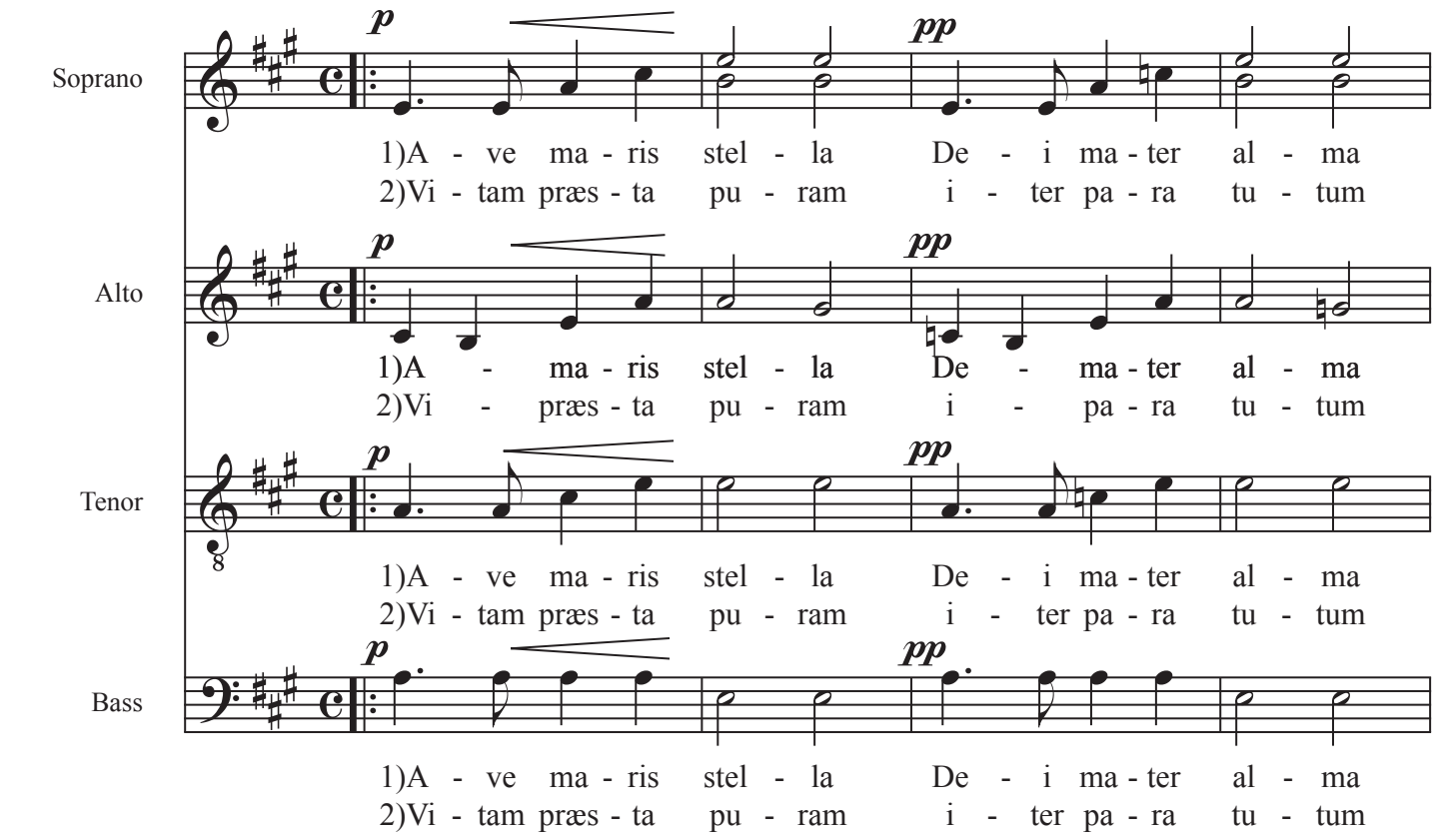

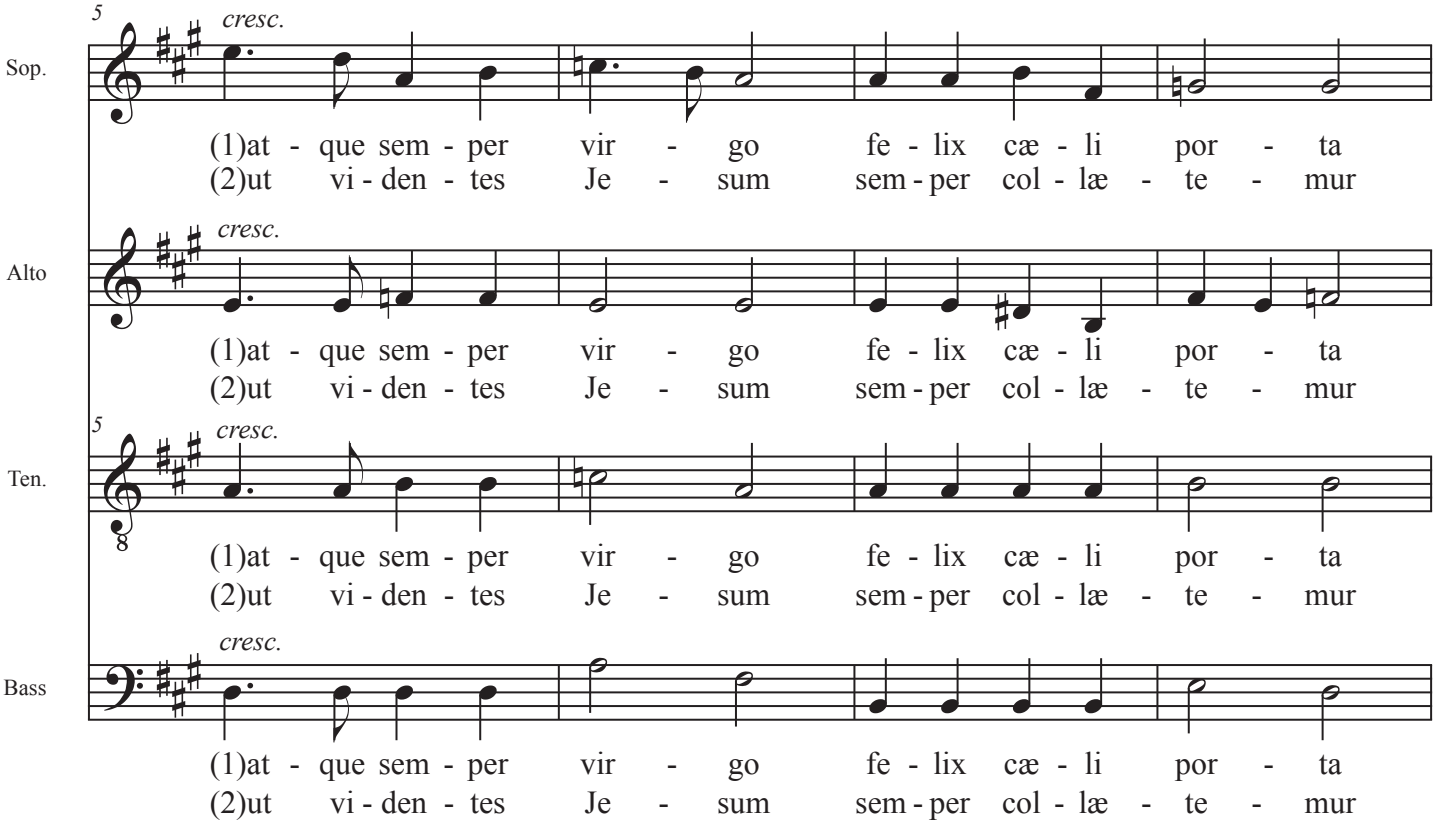

© KH 2012

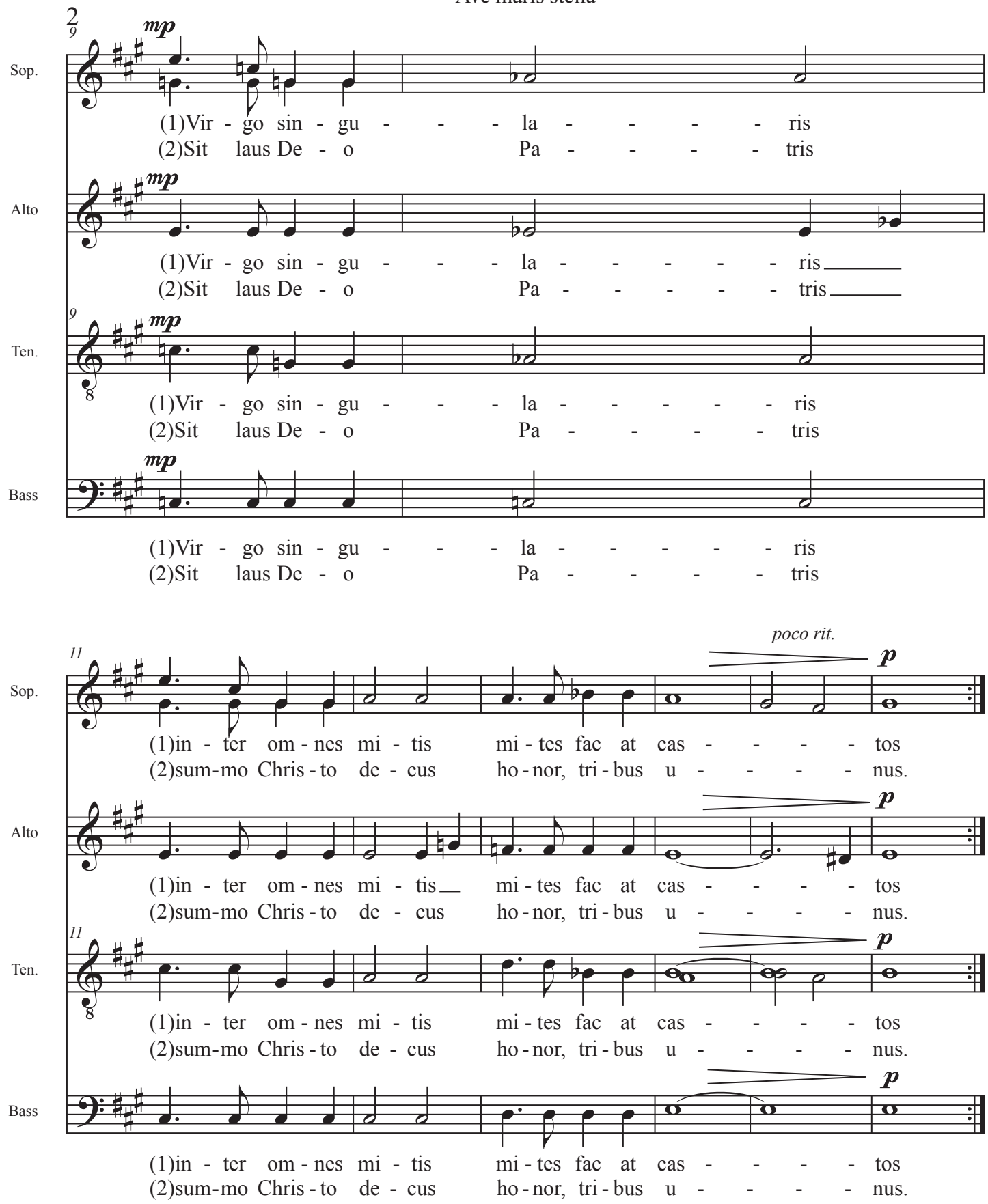
2
9
mp
Sop.
(1)Vir - go sin - gu - - - la - - - - - ris
(2)Sit laus De - o Pa - - - - - tris
Alto
(1)Vir - go sin - gu - - - la - - - - - ris
(2)Sit laus De - o Pa - - - - - tris
9
Ten.
(1)Vir - go sin - gu - - - la - - - - - ris
(2)Sit laus De - o Pa - - - - tris
Bass
(1)Vir - go sin - gu - - - la - - - - - ris
(2)Sit laus De - o Pa - - - - tris
poco rit.
11
p
Sop.
(1)in - ter om - nes mi - tis mi - tes fac at cas - - - - tos
(2)sum-mo Chris - to de - cus ho - nor, tri - bus u - - - - nus.
Alto
(1)in - ter om - nes mi - tis mi - tes fac at cas - - - - tos
(2)sum-mo Chris - to de - cus ho - nor, tri - bus u - - - - nus.
11
Ten.
(1)in - ter om - nes mi - tis mi - tes fac at cas - - - - tos
(2)sum-mo Chris - to de - cus ho - nor, tri - bus u - - - - nus.
Bass
(1)in - ter om - nes mi - tis mi - tes fac at cas - - - - tos
(2)sum-mo Chris - to de - cus ho - nor, tri - bus u - - - - nus.

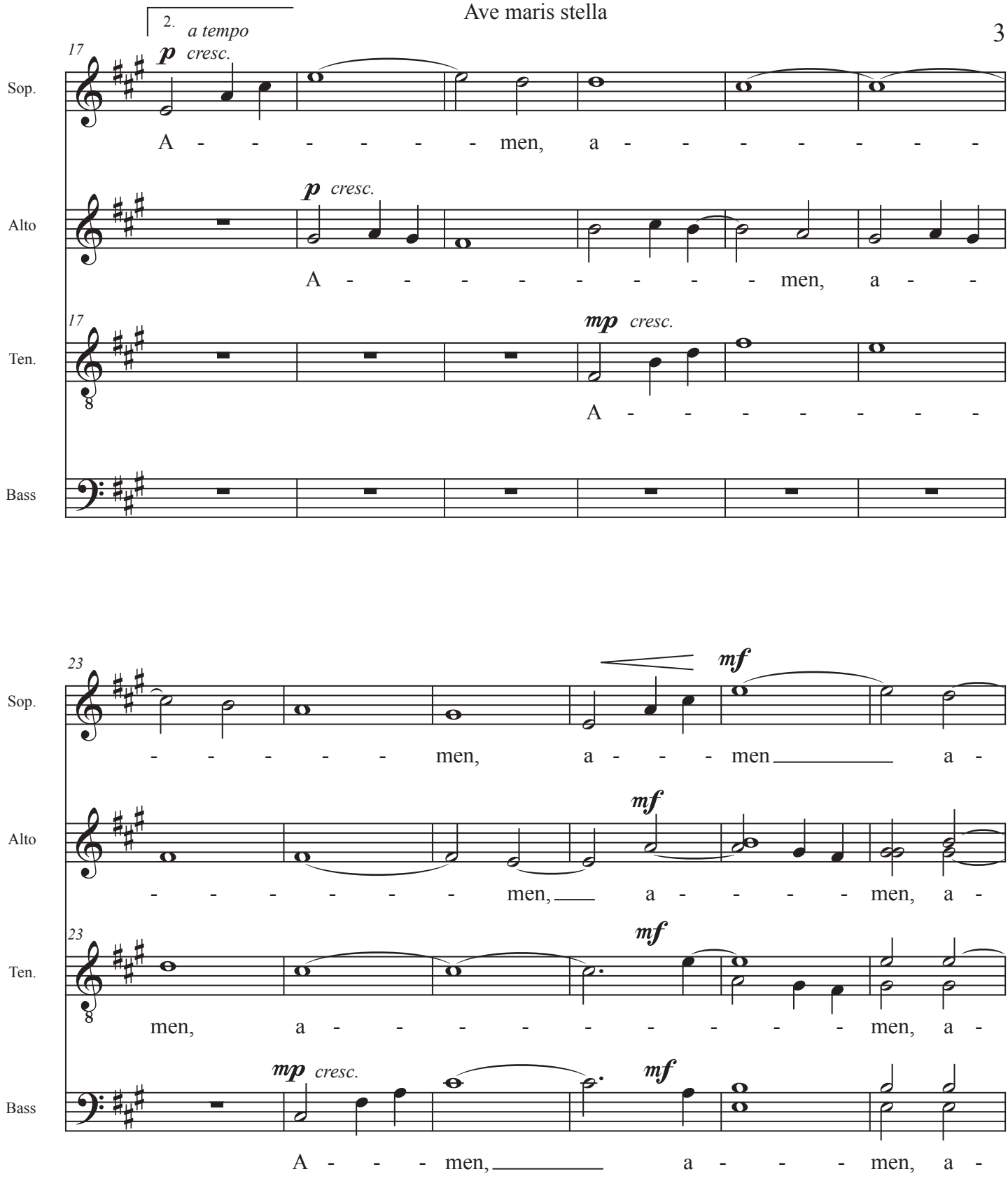
2.
a tempo
17
p
cresc.
Sop.
A - - - - - - men, a - - - - - - -
Alto
p
cresc.
A - - - - - - - - men, a - -
17
Ten.
mp
cresc.
A - - - - - - - -
Bass
23
Sop.
mf
- - - - - men, a - - - men a -
Alto
mf
- - - - - - men, a - - - - men, a -
23
Ten.
mf
men, a - - - - - - - - men, a -
Bass
mp
cresc.
mf
A - - - men, a - - - men, a -

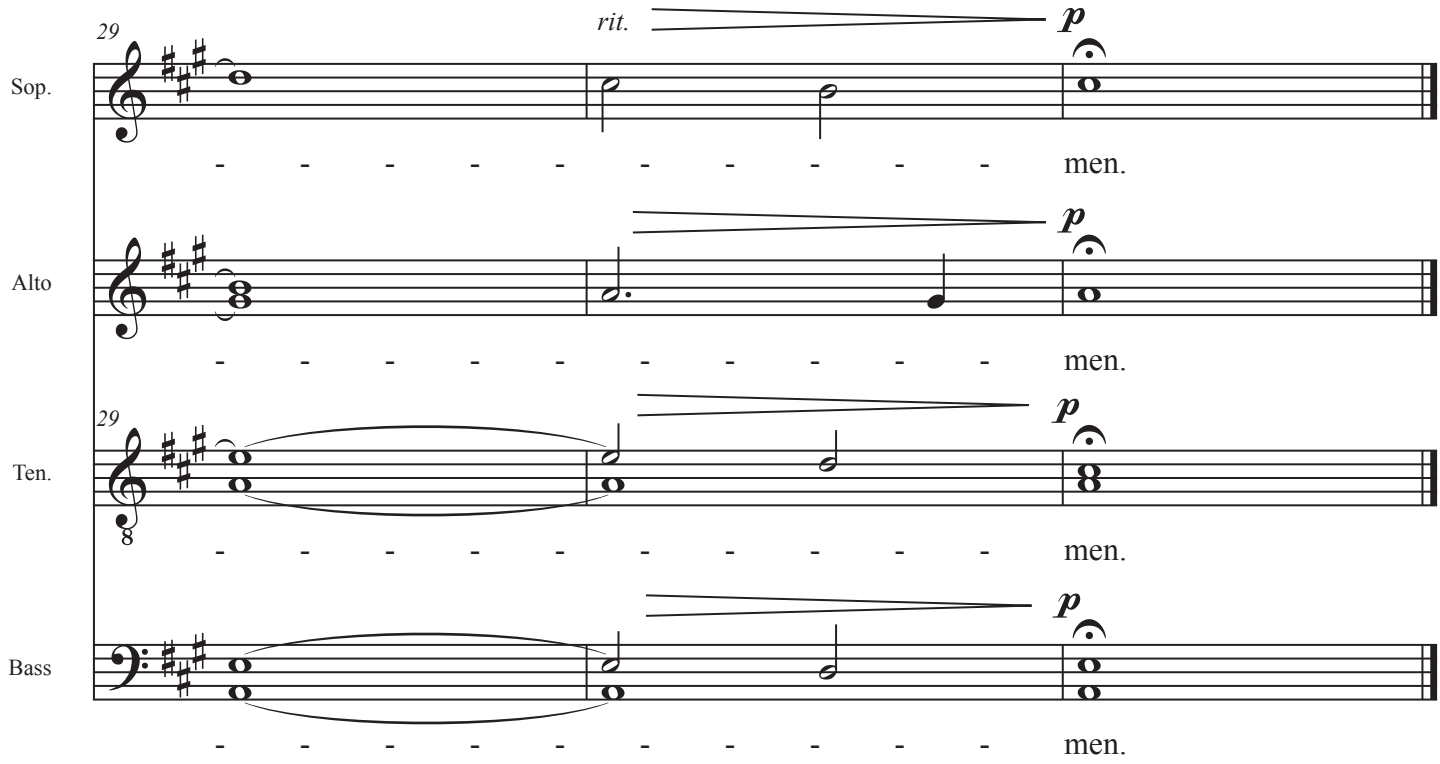
29
rit.
p
Sop.
men.
Alto
men.
29
Ten.
men.
Bass
men.